Volume 57—Numbers 1–252
Pages 1–62920

federal register

January–December 1992
ANNUAL

Index

United States
Government
Printing Office
SUPERINTENDENT
OF DOCUMENTS
Washington, DC 20402

OFFICIAL BUSINESS
Penalty for private use, $300

**********5-DIGIT 48106
A FR SERIA300S NOV 93 R
SERIALS PROCESSING
UNIV MICROFILMS INTL
300 N ZEEB RD
ANN ARBOR MI 48106

SECOND CLASS NEWSPAPER
Postage and Fees Paid
U.S. Government Printing Office
(ISSN 0097–6326)

Volume 57—Numbers 1–252
Pages 1–62920

federal register

January–December 1992
ANNUAL

Index

THIS INDEX is based on a consolidation of contents entries appearing in the January–December issues of the FEDERAL REGISTER. The entries are arranged first under the name of the agency which issued the document. Under each agency, the entries are then listed alphabetically within the categories of Rules, Proposed Rules, and Notices. Executive Orders, Proclamations, and other documents from the President are listed under Presidential Documents. The number at the end of each entry gives the pages in the FEDERAL REGISTER where the document begins. Use the table of Federal Register Pages and Dates at the back of this index to locate the issue date for each page number. This index is published monthly and is cumulated for 12 months.

A general index to the entire Code of Federal Regulations, is found in the CFR Index and Finding Aids volume, and is revised as of January 1 each year.

The LSA (List of CFR Sections Affected), a cumulative numerical finding aid, is published monthly and is cumulated for 12 months, keyed to the revision dates of the various CFR volumes.

ALL FEDERAL REGISTER publications are available for purchase from the Superintendent of Documents, U.S. Government Printing Office, Washington, D.C. 20402.

Mildred L. Isler is Chief Editor of the Federal Register Index, assisted by Melanie Y. Williams. The Index is prepared under the direction of Richard L. Claypoole, assisted by Laurice A. Clark.

INQUIRIES may be made to the Finding Aids Unit at area code 202–523–5227 or (TDD) 202–523–5229. These are not toll free numbers.

SUGGESTIONS concerning this and other publications of the Office will be welcomed by Martha L. Girard, Director, Office of the Federal Register, National Archives and Records Administration, Washington, D.C. 20408.

TABLE OF CONTENTS

Entries / 1
Guide to Freedom of Information Indexes, 150
Federal Register Pages and Dates / 149

FEDERAL REGISTER INDEX, January--December ANNUAL 1992

Acquired Immune Deficiency Syndrome, National Commission

See National Commission on Acquired Immune Deficiency Syndrome

ACTION

RULES

Privacy Act; implementation, 45325

PROPOSED RULES

Privacy Act; implementation, 35775
Regulatory agenda, 17364, 52008

NOTICES

ACTION programs; nondiscrimination on basis of handicap; draft self-evaluation, 57413
Agency information collection activities under OMB review, 9405, 10000, 10329, 12469, 31694, 32512, 33930, 34167, 34544, 34611, 36633, 45370, 52612
Foster grandparent and senior companion programs; income eligibility levels, 9683, 21642
Grants and cooperative agreements; availability, etc.:
  Senior companion program, 56312
  Special volunteer programs—
    Drug alliance, 3160, 14380
  Student community service projects, 48781
  VISTA projects—
    Regions III and IX, 11596
Senior Executive Service:
  Performance Review Board; membership, 60505

Actuaries, Joint Board for Enrollment

See Joint Board for Enrollment of Actuaries

Administration on Aging

See Aging Administration

Administrative Committee of the Federal Register

See Federal Register, Administrative Committee

Administrative Conference of the United States

RULES

Recommendations:
  Administrative practice and procedure, 30101, 61759
    Correction, 32881, 44791

PROPOSED RULES

Recommendations:
  Migrant and seasonal farmworker service programs coordination, 13667

NOTICES

Meetings:
  Adjudication Committee, 2704, 20240, 24016, 29693, 44550
  Administration Committee, 19591, 27211
  Assembly of Administrative Conference, 55503
  Financial Services Committee, 2890
  Financial Services Regulation Special Committee, 15278
  Governmental Processes Committee, 4183, 21386, 24461, 45370
  International Assistance in Administrative Law Special Committee, 4183
  Judicial Review Committee, 7904, 10636, 13689, 39175, 41125, 47443
  Model Rules Working Group, 55503
  Plenary Session, 22455
  Regulation Committee, 4183, 8741, 15278, 46147
  Rulemaking Committee, 2704, 10002, 10636, 13075, 15278, 29860, 39175, 41125, 54767
Privacy Act:
  Systems of records, 19876

Advisory Council on Historic Preservation

See Historic Preservation, Advisory Council

African Development Foundation

NOTICES

Meetings; Sunshine Act, 1202, 6890, 8170, 45421, 53536

Agency for Health Care Policy and Research

NOTICES

Advisory committees; annual reports; availability, 10495
Clinical practice guidelines development:
  Acute pain management, etc., 12829, 14400, 19163
  Anxiety and panic disorders in primary care setting, 52779
  Cancer-related pain management, 13113
  Cardiac dysrhythmias, 21116
  Cardiac rehabilitation, 21114
  Chest pain due to unstable angina; diagnosis and treatment, 21118
  Pressure ulcers in adults; treatment, 27980
  Primary care depression; selected mood disorders; diagnosis and treatment, 48234
  Smoking prevention and cessation, 59353
  Urinary incontinence in adults; update, 47106
Committees; establishment, renewal, termination, etc.:
  Health Care Policy, Research, and Evaluation National Advisory Council, 573, 3674, 55259
  Medical review criteria, standards, and performance measures, methods of developing; workgroup, 2750
Medical technology assessments:
  Blood flow measurement and blood vessel morphology determination; magnetic resonance angiography safety and effectiveness, 55259
  Simultaneous pancreas-kidney transplantation and pancreas transplantation following kidney transplantation; safety and effectiveness, 55260
Meetings:
  Clinical practice guidelines development—
    Heart failure secondary to coronary vascular disease; diagnosis and treatment, 20280, 21447
    HIV-positive asymptomatic individual; early intervention evaluation, 2750
    Low back problems, 32991
    Otitis media in children; diagnosis and treatment, 12830
    Post stroke rehabilitation, 20281
    Stage two and greater pressure ulcers treatment, 8458
  Health Care Policy and Research Contracts Review Committee, 27981
  Health Care Policy, Research, and Evaluation National Advisory Council, 290, 6504, 14723, 37824, 60208
  Health Services Research Training Advisory Committee, 18880, 52781
  Medical review criteria, standards, and performance measures, methods of deriving and assessing, 32992
Meetings; advisory committees:
  February, 2555, 2752, 5294
  March, 10027
  April, 11322
  May, 21987
  June, 20834, 25039
  July, 29512
  August, 36404
  September, 41942
  October, 41942
  December, 62349
Privacy Act:
  Systems of records, 62810

Agency for International Development

RULES

Acquisition regulations:
  Metric system waivers, 23320
  Miscellaneous amendments, 5234
Disaster relief, economic development, and other assistance; food commodities transfer for food use, 19760
Privacy Act; implementation, 38276

PROPOSED RULES

Regulatory agenda, 17370, 52014

NOTICES

Agency information collection activities under OMB review, 692, 5169, 14589, 19643, 32028
Committees; establishment, renewal, termination, etc.:
  International Disaster Advisory Committee, 17930
  Malaria Vaccine Program Advisory Committee, 10189

Grants and cooperative agreements; availability, etc.:
Central and Eastern Europe; technical training programs, 58178
Housing guaranty program:
Indonesia, 35778
Investment opportunity refinancings, 19644
Israel, 57155
Pakistan, 42598
Meetings:
Foreign Aid International Private Investment Advisory Council, 11729
International Disaster Advisory Committee, 14823, 55280
International Food and Agricultural Development and Economic Cooperation Board, 2112, 10038, 21822, 35603, 37832, 54251
Malaria Vaccine Program Advisory Committee, 9564, 53512
Research Advisory Committee, 8779
Voluntary Foreign Aid Advisory Committee, 5169, 18861, 33316, 46868
Senior Executive Service:
Performance Review Board; membership, 55280

Agency for Toxic Substances and Disease Registry

NOTICES

Administrative reports of health effects studies; availability, 29091
Committees; establishment, renewal, termination, etc.:
Community Assistance Panels, 27779
Scientific Counselors Board, 10668
Contaminated patients management; guidance documents; availability, 53752
Grant and cooperative agreement awards:
National Academy of Sciences, 42755
Grants and cooperative agreements; availability, etc.:
Contaminated fish consumption in Great Lakes region; human health impact, 17923
Environmental health education activities, 26858
Exposure characterization research program, 34570
Hazardous substances, human exposure; adverse health outcomes, 26860, 26864, 32993
Health studies initiative of priority health conditions; emphasis on birth defects and reproductive disorders, 26863
Human health effects of fish consumption in Great Lakes region, 24795
National Association of County Health Officials; environmental health courses for health professionals; development and implementation, 19430
Priority health conditions and research approaches selection, 19915
Public health conference support program, 8763
Site-specific health activities; State health departments and public health agencies, 24500, 26866, 31382, 55540, 61602
Substance-specific research program, 15317
Hazardous substances releases and facilities; public health assessments and effects:
Nomenclature change, 9259, 19163
Quarterly listing, 9259, 12557, 29092, 42757, 60526
Meetings:
ATSDR-Community Public Health Assessment Workshop, 29320
Health assessments workshop, 4634
Lung and respiratory diseases; standardized test battery for use in environmental health field studies, 29512
Scientific Counselors Board, 11322, 11323, 46392, 48426
Standardized test battery for immune function disorders for use in environmental health field studies; workshop, 23591
Toxicological Data Quality and Usefulness of Databases; workshop, 38839
Voluntary research procedures; discussion, 11616
Organization, functions, and authority delegations.
See entries under Public Health Service.
Privacy Act:
Systems of records, 62820
Public health assessment:
Guidance manual; availability, 21987
Interim procedures and decision criteria, 37382
Superfund program:
Hazardous substance emergency events, surveillance, 18881
Hazardous substances; voluntary research procedure, 4758, 54160
Hazardous substances priority list (toxicological profiles), 1746, 46393, 48801, 54150

Aging Administration

NOTICES

Grants and cooperative agreements; availability, etc.:
Indian tribal organizations; supportive and nutritional services for older Indians, 5216, 60434
National eldercare campaign for older persons at risk; research, demonstration, training, development, and related capacity-building activities, , 18497
Supportive and nutritional services to older Native Hawaiians, 31414

Agricultural Marketing Service

See Packers and Stockyards Administration

RULES

Almonds grown in California, 1858, 2984, 10976, 27352, 30382, 38407, 38408
Avocados grown in Florida, 3715, 27347, 28587, 48557, 48930
Celery grown in Florida, 38405, 42689, 61776
Corn, green; grade standards, 1211
Cotton:
American Upland Cotton; grade standards, 34495
Classification, testing, and standards—User fees, 27889, 34495
Cotton research and promotion order:
Cotton Board supplemental assessment rates, 53434
Imported cotton and cotton containing products; calculating, collecting, remitting assessments; procedures, 29181
Supplemental assessment rates, 29431
Cranberries grown in Massachusetts et al., 38745, 39109
Dairy products; grading, inspection, and standards:
Fee increases, 2220
Dates (domestic) produced or packed in California, 39110, 43335, 45975, 48934, 61777
Eggs and egg products; inspection and grading:
Fees and charges increase, 47565
Filberts/hazelnuts grown in Oregon and Washington, 1073, 38410, 62170
Fruits; import regulations:
Oranges, 2674
Fruits, vegetables, and other products, fresh; inspection, certification, and standards; fee schedules, 48929
Grapes grown in California, 24351, 24352
Honey research, promotion, and consumer information order, 11262
Kiwifruit grown in California, 1217, 41853, 42684, 45973, 46243, 62158
Kiwifruit, imported, 42685, 42687
Lemons grown in California and Arizona, 39103, 54900, 56806, 58128, 59282, 62151, 62156
Lettuce grown in Texas, 31631
Lime research, promotion, and consumer information order, 2985, 21591
Livestock; and meats, prepared meats, and meat products; grading, certification, and standards:
Lamb, yearling mutton, and mutton carcasses; and slaughter lambs, yearlings, and sheep, 21338
Marketing orders; expenses and rates of assessment, 39099, 39105, 48931, 53431, 62157, 62168
Meats, prepared meats, and meat products:
Meat grading and certification services; fee increase, 11425
Melons grown in Texas, 2674, 48442
Milk marketing orders:
Alabama-West Florida, 31308
Chicago Regional, 49131
Eastern Colorado, 45564
Florida et al., 61779
Georgia, 3920, 39114
Great Basin, 49132
Louisiana, 31635
Middle Atlantic, 49633
Nebraska-Western Iowa, 4150, 4151, 45562, 45563
New England et al., 173, 20956, 49633
Pacific Northwest, 47568, 49633
Southern Illinois-Eastern Missouri, 1636
Southwest Plains, 3275, 48938
Tennessee, 39351, 48449, 53433
Texas, 46079
Mushroom promotion, research, and consumer information order, 31948, 34349, 35004
Nectarines grown in California, 3918, 20735, 27348, 31090, 31235, 42681, 45559
Olives grown in California, 24353, 35745, 36351, 62160, 62163
Olives, imported, 4148, 35747, 36354, 62160, 62163
Onions (Vidalia) grown in Georgia, 45974
Onions grown in Texas, 28590, 44312, 61774
Oranges (navel) grown in Arizona and California, 336, 1215, 1857, 2436, 2829, 2982, 3916, 4691, 4835, 5975, 34203, 48437, 54169, 54898, 56803, 58125, 59280, 59898, 62153, 61254
Oranges (Valencia) grown in Arizona and California, 34203, 48437
Oranges and grapefruit grown in Texas, 1857, 54897

Oranges, grapefruit, tangerines, and tangelos grown in Florida, 334, 10612, 19518, 31089, 31235, 47255, 48435, 62152
Papayas grown in Hawaii, 44311
Peaches grown in—
California, 20735, 31090, 31235, 42681, 45559
Georgia, 4147
Peanuts, domestically produced, 24354, 34061, 38413, 39112, 48936, 54905
Pears (Bartlett) grown in Oregon et al., 39107
Pears (winter) grown in Oregon et al., 4903, 39107
Pears, fresh, and peaches grown in California, 31092, 31235, 48438
Pears grown in California, 42683
Pecan promotion and research plan, 18797, 27898
Pistachio nuts in shell; grade standards, 1635
Plant Variety Protection Act; certification fee increase, 60073
Pork promotion, research, and consumer information, 49133
Potatoes (Irish) grown in—
California, 24541, 38587
Colorado, 30380, 45560, 53015, 61773
Idaho, 38403
Idaho and Oregon, 62165
Oregon, 24541, 38403, 38587
Washington, 30379, 38404, 48439
Potatoes, imported, 30380, 53015
Potato research and promotion plan, 40081
Prunes (dried) grown in California, 56241
Prunes (dried), imported, 56243
Prunes (dried) produced in California, 38412
Raisins produced from grapes grown in California, 1859, 28595, 31632, 34206, 48446, 48448, 53017
Soybean promotion, research, and consumer information:, 29436
Assessment collection procedures modification, 31094
Spearmint oil produced in Far West, 28593
Tobacco inspection:
Growers' referendum results, 27347
Tobacco Seed and Plant Exportation Act regulations; CFR Part removed, 9043
Tomato catsup; grade standards, 2980, 27895
Tomatoes grown in Florida, 27350, 42688, 48441
Tomatoes, importation, 27350, 42688
Walnuts grown in California, 48443

PROPOSED RULES

Almonds grown in California, 3032, 56866
Avocados grown in Florida, 24386, 38445
Beef promotion and research:
Cattlemen's Beef Promotion and Research (Board); changes in cattle inventories and cattle and beef imports, 47576
Cotton:
Classification, testing, and standards—
American Upland; grade standards, 21358
User fees, 14492
Cotton research and promotion order:
Imported cotton and cotton-containing products; calculating, collecting, and remitting assessments; procedures; correction, 3089
Dairy products; grading, inspection, and standards:
Dairy plants; expanded drug residue monitoring program, 33130
Program integrity, 35492
Dates (domestic) produced or packed in California, 31670
Egg research and promotion order, 60139
Eggs and egg products; inspection and grading:
Fees and charges increase, 29660
Correction, 32184
Refrigeration and labeling requirements; shell eggs, 48569
Filberts/hazelnuts grown in Oregon and Washington, 24563
Fruits; import regulations:
Grapefruit, 45754
Fruits, vegetables, and other products, fresh; inspection, certification, and standards; fee schedules, 29449
Fruits, vegetables, and other products, processed; inspection and certification; fee schedules, 52595
Grapes (Tokay) grown in California, 27373
Grapes grown in California, 219, 2690
Kiwifruit; grade standards; withdrawn, 33459
Kiwifruit grown in California, 56864
Lemons grown in California and Arizona, 31670, 39368, 42515, 43943, 45581, 49023
Limes grown in Florida, 24385
Marketing orders; expenses and rates of assessment, 24388
Milk marketing orders:
Alabama-West Florida, 19554
Central Arizona, 62241
Central Arkansas, 49025
Chicago Regional, 45995
Eastern Colorado, 39145
Georgia, 220, 27377
Great Basin, 39146
Greater Louisiana, 20209
Nashville, TN, 20210, 27378, 45996
Nebraska-Western Iowa, 1664, 1665, 39140, 39141
New England et al., 15, 383, 11276, 20790, 36609, 44344, 48575
Ohio Valley et al., 36536, 42899
Pacific Northwest, 39142
Pacific Northwest et al., 34694
Paducah, KY, 2691
Southwest Plains, 221, 45583, 61839
Tennessee Valley, 54948
Texas, 39143
Upper Florida et al., 54947
Mushroom promotion, research, and consumer information order, 1666, 3360, 24720, 36610, 43943
National Laboratory Accreditation Program; establishment, 54727
Olives grown in California, 1663
Onions grown in—
Idaho, 24390, 45993
Oregon, 24390, 45993
Texas, 4164
Oranges (navel) grown in Arizona and California, 48340, 49655, 53043
Oranges (Valencia) grown in Arizona and California, 49655
Oranges and grapefruit grown in Texas, 34268
Oranges, grapefruit, tangerines, and tangelos grown in Florida, 24384
Papayas grown in Hawaii, 31142
Peanuts, domestically produced, 3965, 24392
Pears (winter) grown in Oregon, Washington, and California, 54728, 57694
Pork promotion, research, and consumer information, 27949
Potatoes (Irish) grown in—
California, 24562
Colorado, 27375, 34269, 38446
Oregon, 24562
Southeastern States, 27376
Washington, 24561
Poultry and rabbit products; inspection and grading:
Fees and charges increase, 29660
Correction, 32184
Prunes (dried) grown in California, 38621
Prunes (dried) produced in California, 62240
Restricted use pesticides by certified applicators; recordkeeping, 20380
Spearmint oil produced in Far West, 24391, 57695
Tobacco inspection:
Growers' referendum, 14669
Watermelon research and promotion plan, 3727

NOTICES

Beef promotion and research orders:
Cattlemen's Beef Promotion and Research Board; certification and nomination, 5244
Committees; establishment, renewal, termination, etc.:
Burley Tobacco Advisory Committee, 23373
Flue-Cured Tobacco Advisory Committee, 23373
Meetings:
Burley Tobacco Advisory Committee, 4183, 27424, 39386
Cotton Marketing National Advisory Committee, 8432
Flue-Cured Tobacco Advisory Committee, 19106, 25009
Grade standards for fruits and vegetables, effect on pesticide use, 2514
National Organic Standards Board, 7904, 18862, 24591, 27017, 36974, 39175, 39386
Plant Variety Protection Advisory Board, 37946
Tobacco Inspection Services National Advisory Committee, 19106
Universal Cotton Standards Advisory Committee, 22206
Milk; manufacturing, production and processing; recommended State requirements, 33168
Organization, functions, and authority delegations, 3605

Agricultural Research Service

NOTICES

Grants and cooperative agreements; availability, etc.:
Biotechnology risk assessment research program, 14308
Inventions, Government-owned; availability for licensing, 59077
Meetings:
National Genetic Resources Advisory Council, 53685
Patent licenses; non-exclusive, exclusive, or partially exclusive:, 57990
Bovine Blood Typing Laboratory, 4944
Crop Genetics International, 23374
Ecogen Inc., 53093
Isco, Inc., 46532
NASCO Machine, 29057
Organon Teknika Corp., 33316
Phero Tech Inc., 36382
Solvay Animal Health, Inc., 1722
TANADA Corp. et al., 29057

Agricultural Stabilization and Conservation Service

RULES

Conservation and environmental programs:
Wetlands reserve program, 23908

Farm marketing quotas, acreage allotments, and production adjustments:
Food, Agriculture, Conservation, and Trade Act Amendments of 1991; implementation, 14456, 34201
Peanuts, 27141, 46477, 49631
Tobacco, 43580
Warehouses:
Grain warehousemen, licensed; and issuance of warehouse receipts, 57647

PROPOSED RULES
Conservation and environmental programs:
Wetlands reserve program, 4378
Farm marketing quotas, acreage allotments, and production adjustments:
Peanuts, 1879, 55151
Tobacco, 28801, 31235
Special programs:
Administrative appeal process, 43937
Warehouses:
Grain warehousemen, licensed; and issuance of warehouse receipts, 28133
Warehousemen, licensed; liquidation and informal hearing procedures; withdrawn, 45993

NOTICES
Agency information collection activities under OMB review, 8616
Feed grain donations:
Affiliated Tribes of Fort Berthold Indian Reservation, ND, 21227
Duck Valley Indian Reservation, ID and NV, 49678
Te-Moke Western Shoshone Tribe, NV, 53685
Walker River Indian Reservation, NV, 49678
Marketing quotas and acreage allotments:
Tobacco, 553, 33481, 43176, 47443, 47448
Warehouses, licensed; list availability, 8620

Agriculture Department

See Agricultural Marketing Service
See Agricultural Research Service
See Agricultural Stabilization and Conservation Service
See Animal and Plant Health Inspection Service
See Commodity Credit Corporation
See Cooperative State Research Service
See Economic Research Service
See Farmers Home Administration
See Federal Crop Insurance Corporation
See Federal Grain Inspection Service
See Food and Nutrition Service
See Food Safety and Inspection Service
See Foreign Agricultural Service
See Forest Service
See Human Nutrition Information Service
See National Agricultural Statistics Service
See Packers and Stockyards Administration
See Rural Electrification Administration
See Rural Telephone Bank
See Soil Conservation Service

RULES
Immigration Reform and Control Act; implementation; rural labor:
Special agricultural workers—
Temporary legal residents; field work (sod), 11905
Meat import limitations:
Australia and New Zealand, 44077, 53015, 58124
Organization, functions, and authority delegations:
Administrator, Extension Service, 58961
Assistant Secretary for Marketing and Inspection Services et al., 19791
Assistant Secretary for Science and Education et al., 9649
Judicial Officer et al., 11261
Rural Development Administration, 2217
Under Secretary for International Affairs and Commodity Programs et al., 40829, 57647
Program Fraud Civil Remedies Act; implementation; correction, 3909

PROPOSED RULES
Federal regulatory review, 6483
Highly erodible land and wetland conservation:
Revisions, 29658
Milk; excessive manufacturing allowances in State marketing orders, 27371, 31668, 43628
Regulatory agenda, 16482, 17514, 51008

NOTICES
Agency information collection activities under OMB review, 875, 1893, 2890, 3605, 4595, 5244, 6085, 6582, 7727, 8741, 9405, 10329, 12290, 13330, 14823, 18462, 19591, 20670, 21642, 22707, 23570, 24769, 27211, 28477, 29461, 30461, 31491, 32963, 33717, 34544, 36057, 37765, 38659, 40169, 41721, 42919, 44160, 45371, 46532, 47443, 49062, 52751, 53876, 54562, 56317, 57990, 59975, 61392, 62562
Agricultural commodities, overseas donations; types and quantities, 30461, 45604
Committees; establishment, renewal, termination, etc.:
Agricultural Biotechnology Research Advisory Committee, 660
Alternate Agricultural Research and Commercialization Board et al., 10152
Human Nutrition Board of Scientific Counselors, 47324
Microbiological Criteria for Foods National Advisory Committee, 23373
National Arboretum Advisory Council, 54562
Radio and Television Broadcast Use Fee Advisory Committee, 7904
Emergency declarations:
Asian gypsy moth, 9406
California—
Oriental, Mediterranean, and Mexican fruit flies, 2249
Grant and cooperative agreement awards:
Alternative Agricultural Research and Commercialization Center; regional centers, 61041
Brown University, 275
Nitrogen Fixing Tree Association, 34113
World Bank, 4748
World Wildlife Fund, 30198
Grants and cooperative agreements; availability, etc.:
Alternative Agricultural Research and Commercialization (AARC) Center program, 36973
Egyptian national agricultural research project, 9231
Immigration and Nationality Act (Section 210A); replenishment agricultural workers; shortage number determination, 45370
Import quotas and fees:
Meat import limitations; quarterly estimates, 553, 11597, 29860, 46842
Sugars, syrups, and molasses, 43688
Swiss cheese, domestic and imported, 27727
International Conference on Nutrition, 29273
U.S. Country paper availability, 30712
Maternal and child assistance programs:
Model application form, 2319
Meetings:
Agricultural Biotechnology Research Advisory Committee, 5415, 34909, 35561, 44731
Alternative Agricultural Research and Commercialization Board, 18861
Equal Opportunity Citizens' Advisory Committee, 7360, 40169
Human Nutrition Board of Scientific Counselors, 6701
International Conference on Nutrition, 2890
National Nutrition Monitoring Advisory Council, 5125
President's Council on Rural America, 10002
Privacy Act:
Systems of records, 269, 270
Program payments; income tax exclusion; primary purpose determinations:
Okeechobee Dairies best management practices program, 8109
Senior Executive Service:
Performance Review Boards; membership, 53876

Air Force Department

RULES
Aircraft:
Defense Department commercial air carrier quality and safety review program, 44682
Contractor's flight operations; CFR Part removed, 2840
Freedom of Information Act; implementation, 41396

PROPOSED RULES
Acquisition regulations:
Total system performance responsibility; supplement; withdrawn, 1710

NOTICES
Active military service and discharge determinations:
Civilian crewmen of U.S. coast and geodetic survey vessels who performed in areas of immediate military hazard while conducting cooperative operation, 24600
Civilian flight crew and aviation ground support employees of Consolidated VultreeAircraft Corp. (Consairway Division) who served overseas as result of contract with Air Tranpsort Command (December 14, 1941-August 14, 1945), 34765
Civilian flight crew and aviation ground support employees of Transcontinental and Western Air (TWA), Inc., who served overseas as a result of TWA's contract with Air Transport Command (December 14, 1941-August 14, 1945), 24479
Civilian flight crew and aviation ground support employees of United Air Lines (UAL) who served overseas as result of UAL's contract with Air Transport Command (December 14, 1941-August 14, 1945), 24478
Civilian flight crew and ground support personnel of Pan American World Airways who served under contracts

known as Air Transport Command and Naval Air Transport Service during WWII (December 14, 1941-December 31, 1945), 6588
Civilians of American Field Service (AFS) who served overseas under U.S. Armies and U.S. Army Groups (December 7, 1941 - May 8, 1945), 24781
Honorably discharged members of American Volunteer Guard, Eritrea Service Command (June 21, 1942-March 31, 1943), 6588, 34766
Environmental statements; availability, etc.:
Air-to-ground tactical training range, ID, 14565, 18470
Gulkana, AK; ionospheric research instrument construction and operation, 22730
Institute of Advanced Science and Technology; University of Pennsylvania, PA, 33945, 41131
Moody Air Force Base, GA, 2253
Pope Air Force Base, NC, 2253
Space nuclear thermal propulsion program, 8864
Whiteman Air Force Base, MO; B-2 bombers basing, 1155, 62308
Meetings:
Air Force Academy Board of Visitors, 29067
Air Force Program Advisory Committee, 38677
Air Force Reserve Officer Training Corps Advisory Committee, 53486, 58011
Community College Board of Visitors, 9246, 48605
Scientific Advisory Board, 401, 569, 1728, 2254, 2895, 3089, 3410, 4006, 4192, 4617, 4994, 5139, 5876, 6003, 6496, 6497, 8310, 8443, 8633, 9113, 9692, 13334, 18470, 19414, 19609, 19610, 20676, 21083, 21973, 23388, 24253, 27247, 34556, 38488, 40175, 41131, 45039, 48362, 49075, 49461, 52763, 53486, 53890, 56570, 59105, 59335, 60807, 60808
Patent licenses; non-exclusive, exclusive, or partially exclusive:
Arbor Research Corp., 5253
Beam Tech Corp., 33321
Miller, George W., et al., 672
Rockwell International Corp., 27033
United Technologies Corp., 29293
Privacy Act:
Systems of records, 1907, 24600, 27742, 30473, 30474, 30960, 33174, 37779, 40646
Senior Executive Service:
Performance Review Boards; membership, 39396, 42741

Alaska Power Administration

NOTICES

Wholesale power rates:
Snettisham Project, 35794, 53320

Alcohol, Drug Abuse, and Mental Health Administration

RULES

See entries under Public Health Service.

NOTICES

Committees; establishment, renewal, termination, etc.:
Drug Abuse Human Development Research Review Committee, 27254
Substance Abuse Prevention Conference Review Committee, 1915
Substance Abuse Treatment Center National Advisory Council, 43738
Federal agency urine drug testing; certified laboratories meeting minimum standards, list, 752, 4210, 7762, 11088, 19303, 23104, 29875, 34138, 39688, 45635
Reinstatements, 2106, 4761
Revocation, 9423
Grant and cooperative agreement awards:
Arizona Health Services Department, 9556
State or local government agency responsible for administering substance abuse services, 32014
Grants and cooperative agreements; availability, etc.:
Access to Community Care and Effective Services and Supports (ACCESS) program (1993 FY), 9555
Child and adolescent service system program, 14401
Faculty development in alcohol and other drug abuse, clinical training, 5889
HIV/AIDS, etc., among substance abusers; community based outreach and intervention demonstration program, 19624, 21447
Los Angeles target city cooperative agreement; drug program enhancement project, 40916
Mental Health Services Center; definitions of mental illness and emotional disturbance; comments solicitation, 37979
Pregnant and postpartum women and their infants; model projects development, 34936
State human resource development program, 14724
State service systems improvement through consumer and family support activities, 5269
Substance abuse prevention regional and national conferences, 8763
Substance abuse treatment capacity expansion program, 14407, 14837, 23235
Substance-abusing women and their children; comprehensive residential drug prevention and treatment projects, 13357, 31519
Meetings; advisory committees:
January, 1271
February, 1269, 1270, 4761, 5272
March, 4761, 5157, 5158, 7392
April, 7929
May, 10179, 11485, 12829, 20492
June, 19305, 19306, 20687, 20688, 21659
July, 22771, 22772, 24263, 27053
September, 33963, 37166, 39690, 40916
October, 41943, 43980, 43981, 46032
November, 43981, 44572, 47107
Organization, functions, and authority delegations.
See entries under Public Health Service.

Alcohol, Tobacco and Firearms Bureau

RULES

Alcohol; viticultural area designations:
Atlas Peak, CA, 2679
Escondido Valley, TX, 20760
Santa Lucia Highlands, CA, 20762
Alcoholic beverages:
Distilled spirits, labeling and advertising—
Standards of fill, 31126
Standards of identity, lowering minimum bottling proof, 29017
Distilled spirits plants—
Distilled spirits for fuel use, 32176
Specially denatured spirits; miscellaneous amendments, 40847
Correction, 42623
Vodka, identity standard—
Compliance date deferral, 40323
Winemaking; wine label terminology, 33110
Correction, 37591
Alcohol, tobacco, and other excise taxes:
Arms, ammunition, and implements of war and machineguns, destructive devices, and certain other firearms; importation, 29787
Catering locations; registration, 39597
Technical and Miscellaneous Revenue Act; implementation; pipe tobacco, 53853
Commerce in firearms and ammunition; correction, 1205
Firearms:
Arms, ammunition, and implements of war; importation, 24188
Manufacturers excise taxes; firearms and ammunition, 40324
Practice and procedure:
Firearms and ammunition excise taxes, 40327

PROPOSED RULES

Alcohol; viticultural area designations:
Alexander Valley, CA, 4942, 6353
Dunnigan Hills, CA, 58763
Oakville and Rutherford, CA, 14681, 45588
Spring Mountain, CA, 23559
Texas High Plains Area, TX, 45009
Alcoholic beverages:
American wines; grape variety names, 40380, 48487
Bonded wine premises operations report filing and wine excise tax returns; frequency change, 33467
Brewer's operation reports; filing frequency; change, 44525
Bulk process sparkling wines; labeling, 19267, 29456
Specially denatured spirits; miscellaneous amendments, 27956
Correction, 29763
Wine; production materials and processes authorization and alcohol tolerance change on labels of wine under 7 percent alcohol by volume, 23357
Wine; standard containers; withdrawn, 40884
Wine labeling and viticultural areas, 27401, 33139
Alcohol, tobacco, and other excise taxes:
Distilled spirits, wine, and beer; importation, 40886, 47319
Distilled spirits, wine, beer, beer concentrate, and specially denatured spirits; exportation, 40887, 47320
Liquors and articles from Puerto Rico and Virgin Islands, 40885, 47319
Taxpaid distilled spirits used in manufacturing products unfit for beverage use, 39536, 45357
Tobacco products and cigarette papers and tubes; exportation without payment of tax or with drawback of tax, 40889
Federal regulatory review, 8101
Regulatory agenda, 17165, 51784

NOTICES
Agency information collection activities under OMB review, 39564
Alcoholic beverages:
Display and retail advertising specialties; dollar limitations, 10519
Commerce in explosives:
Explosive materials list, 950
Firearms:
Federal firearms privileges restoration; list, 6160
Privacy Act:
Systems of records, 33385

American Indian, Alaskan Native and Hawaiian Native Housing, National Commission

See National Commission on American Indian, Alaskan Native and Hawaiian Native Housing

American Indian Arts Institute

See Institute of American Indian and Alaska Native Culture and Arts Development

Animal and Plant Health Inspection Service

RULES
Agricultural quarantine and inspection services; user fees (United States), 62468
Animals destroyed because of scrapie; indemnification payments, 58130
Animal welfare; horse protection inspection guidelines, 62173
District of Columbia; plants and plant products movement, 37079
Exportation and importation of animals and animal products:
Animal casings; foreign—
Certificate signature requirement removed, 28081
Restriction, 29784
Animal embryos and animal semen, 29193
Animal products and materials from restricted countries, 43885
Animals imported from Mexico; use of Mexican-accredited veterinarians for inspection, 28079
Bovine spongiform encephalopathy (BSE); animal products and byproducts importation prohibitions and restrictions—
Denmark, 43606
Elephants, hippopotami, rhinoceroses, and tapirs; importation, 23048
Foot-and-mouth disease; disease status change for Poland, 15002
Horses from countries affected with contagious equine metritis, 5931, 27901
Livestock for exportation; inspection and handling, 23046
Northern Ireland and Republic of Ireland meat and meat products; importation restrictions, 37081, 57337
Ostriches and other ratites, 21723
Pork and pork products from Denmark, 62176
Pork and pork products from Sonora, Mexico; movement and handling, 23927
Ports designation—
Boston, MA, 39352
Laredo, TX, 10978
Minneapolis/St. Paul, MN, 37689
Santa Teresa, NM, 2009, 27902, 37689
Ports of embarkation and export inspection facilities—
Kansas City, MO, 15001
Poultry from Mexico; port-of-entry inspection, 12190
Swine vesicular disease and velogenic viscerotropic Newcastle disease; disease status change for Chile, 44330
Hawaiian and territorial quarantine notices:
Sharwil avocados from Hawaii, 31306
Interstate transportation of animals and animal products (quarantine):
Brucellosis in cattle and bison—
State and area classifications, 15219, 31430, 37080, 37081, 49377, 56439
Brucellosis in cattle—
State and area classifications, 3717, 37687
Brucellosis in swine—
State and area classifications, 3926
Equine infectious anemia (swamp fever); official test change, 57335
Poultry affected by salmonella enteritidis, 776
Scrapie sheep and goat flock certification program; establishment, 33625
Tuberculosis in cattle and bison—
State and area classifications, 20193, 31429, 49376, 56439
State and area designations, 37686, 37869
Livestock and poultry disease control:
Brucellosis; indemnity for breeding swine; withdrawn, 60086
Brucellosis in swine, 49375
Dourine in horses and asses, 43605
Noxious weed regulations; list additions, 8837
Organisms and vectors; animal byproducts inspection and certification, 30898
Organization, functions, and authority delegations:
Administrator responsibility; horses, asses, ponies, mules, and zebras, communicable diseases, 2439, 5210
Overtime services relating to imports and exports:
Commuted traveltime allowances, 37684, 46949, 55441
Plant-related quarantine, domestic:
Black stem rust, 54165
Citrus canker, 49373
Fire ants, imported, 57322
Mediterranean fruit fly, 42485, 54166
Mexican fruit fly, 519, 10973, 31947, 37683
Oriental fruit fly, 31305
Pine shoot beetle, 54492
Pink bollworm, 31303, 49374
Plant-related quarantine, foreign:
Apricots, persimmons, and pomegranates from Mexico, 10974, 21332
Black stem rust, 3117
Cherimoyas from Chile, 56434
Citrus fruit from Australia, 22411
Fruits and vegetables; imported, 54485
Nursery stock, plants, roots, bulbs, seeds, and other plant products; imported, 43134
Papayas from Costa Rica, 27896
Ports of entry for certain plant and plant related products, 47977
Potatoes from Canada, 331, 55047, 62468
Pummelo from Israel, 3119
Poultry improvement:
Participating flocks, examination and testing; new procedures, 57338
Veterinarian accreditation, 54906
Correction, 60086
Viruses, serums, toxins, etc.:
Analogous products
Restrictions and use, 38758
Autogenous biologics, 38751
Nomenclature changes; correction, 5210

PROPOSED RULES
Agricultural quarantine and inspection services; overtime; fee increase, 62485
Correction, 755, 3089, 14475
Partial withdrawal, 14498
Animals destroyed because of scrapie; indemnification payments, 33656
District of Columbia; plants and plant products movement, 15033
Exportation and importation of animals and animal products:
Animal products and materials from restricted countries, 27951
Animals imported from Mexico; use of Mexican-accredited veterinarians for inspection, 3145
Correction, 5294
Birds; imported; withdrawn, 37737
Correction, 41549
Brucellosis in cattle and bison—
Hot-iron branding of animals on jaw, 31671
Cattle from Canada, 62501
Horses from countries affected with contagious equine metritis, 3144
Pork and pork products from Sonora, Mexico; movement and handling, 3729
Ports designation—
Minneapolis/St. Paul, MN, 23066
Santa Teresa, NM, 21754
Ports of embarkation and export inspection facilities—
Boston, MA, 19555
Mexico, 28170
Rinderpest, foot-and-mouth disease, hog cholera, and swine vesicular disease; disease status change for Spain, 47578
Swine vesicular disease and velogenic viscerotropic Newcastle disease; Chile; disease status change, 22669
Genetically engineered organisms:
Introduction of certain regulated articles and petitions for nonregulated status, 53036
Interstate transportation of animals and animal products (quarantine):
Equine infectious anemia (swamp fever); official text change, 40139
Livestock and poultry disease control:
Brucellosis in swine, 29225
Brucellosis reactor cattle and bison; Federal indemnity payments; withdrawn, 37736
Dourine in horses and asses, 28134
Tuberculosis reactor cattle and bison; Federal indemnity payments, 49429
Overtime services relating to imports and exports:
Aircraft inspection fees, exemption; phytosanitary certificates for reexport of low value commercial shipments, user fees, 56862
Plant-related quarantine, domestic:
Apricots, persimmons, and pomegranates from Sonora, Mexico, 846, 3089
Black stem rust, 33905

Citrus canker, 27948
Fruits and vegetables from Hawaii et al., 31130, 35627
Gypsy moths, 57379
Plant-related quarantine, foreign:
Cherimoyas from Chile, 37732
Citrus fruit from Australia, 3963
Fruits and vegetables; imported, 26620, 34349
Hass avocados from Mexico, 47573, 48851, 55473
Honeydew melons from Brazil, 56527
Logs, lumber, and wood products; imported, 43628
Papayas from Costa Rica, 217
Ports of entry for certain plant and plant related products, 37735
Postentry quarantine of plants, 40872
Correction, 44791
Poultry improvement:
Participating flocks, examination and testing; new procedures, 29044
Correction, 31563
Regulatory agenda, 17374
Veterinarian accreditation, 23540, 30432
Correction, 27845
Viruses, serums, toxins, etc.:
Veterinary biologics, 30926
Correction, 40493

NOTICES

Bird quarantine facilities; availability, 33481
Committees; establishment, renewal, termination, etc.:
Foreign Animal and Poultry Diseases Advisory Committee, 20808, 34108
National Animal Damage Control Advisory Committee, 20808, 34108
Environmental statements; availability, etc.:
Asian gypsy moth eradication project, 21227
Boll weevil cooperative control program, 21228
European and Asian gypsy moths; long-term management strategies, 53687
FLAVR SAVR tomato; regulatory status determination, 47608
Genetically engineered organisms; field test permits—
Cantaloupes, 38659
Corn, etc., 3608, 9231, 20449, 24530, 41722, 45030, 57413, 60165, 60166
Cotton, etc., 6085, 14691, 21763, 29353, 32771
FLAVR SAVR tomato; regulatory status determination, 31170
New Jersey; live genetically engineered vaccinia vectored rabies vaccine; field test, 10002, 15278, 31170
Potatoes, etc., 1893, 13691, 24235, 27729, 27845
Rapeseed plants, 34287
Rapeseed plants, etc., 55504
Rice, etc., 20450
Soybean plants, etc., 55503
Soybeans, etc., 21764, 24770-24772, 38660
Squash, etc., 30936
Tobacco, etc., 27727, 32963
Tomatoes, etc., 1893, 29695
Vaccinia vectored rabies vaccine, 10002
Gypsy moth eradication project, NC, 24237
John F. Kennedy International Airport, NY; interaction of gulls with aircraft, 57414
Mexican fruit fly eradication project, 28170
Oriental fruit fly regulatory program, 4860
Veterinary services program, 32771, 46532
Genetically engineered organisms for release into environment; permit applications, 1894, 3609, 6086, 7905, 9232, 10004, 11652, 13413, 13692, 14627, 14692, 20451, 21765, 21766, 22206, 24769, 29696, 29697, 30462, 32772, 32964, 33931, 38861, 39669, 41722, 45030, 46370, 48355, 52751, 53685, 57415, 60165, 60167
Harry S Truman Animal Import Center; importation procedures; application period and lottery, 36633
Meetings:
Foreign Animal and Poultry Diseases Advisory Committee, 11281
National Animal Damage Control Advisory Committee, 41723
National Poultry Improvement Plan General Conference Committee and Biennial Conference, 23074
Veterinary biological products—Manufacture, distribution, and use, 8432, 32519
Pseudorabies in swine; approved testing laboratories:
List update, 12472
Upjohn Co.; ZW-20 virus resistant squash regulatory status determination; interpretive ruling, 40632
Veterinary biological products; production and establishment licenses, 21228, 33316, 45031, 52612, 55505, 60505

Antitrust Division

NOTICES

Competitive impact statements and proposed consent judgments:
Borland International, Inc., et al., 8359
CBS, Inc., et al., 21301
Cookson Group, plc, et al., 46869
Greater Bridgeport Individual Practice Association, Inc., 46874
Hospital Association of Greater Des Moines et al., 45401
Linen Supply Institute of Greater New York, Inc., et al., 62584
Massachusetts Allergy Society, Inc., et al., 5172, 6741
Salomon Brothers Inc., 29743, 41781
Society Corp. et al., 10371
Tidewater, Inc., et al., 3644, 12340
Varian Associates, Inc., et al., 8363
Horizontal merger guidelines, 41552
Meetings, 8290
National cooperative research notifications:
2 mm Program, Inc., 54610
ABACoS, Inc., 19442
Advanced Lead-Acid Battery Consortium, 33522, 48398
Advanced Reactor Corp., 19442
Advanced Television Test Center, Inc., et al., 13121, 30508
Agricultural Container Research Council, Inc., 24816
Aker Omega, Inc., 29539
Arizona State University, 21433
Auto/Oil Air Quality Improvement Research Program, 1492
Automotive Emissions Cooperative Research Program, 37840
Bell Communications Research, Inc., 6246, 11336, 13120, 21433, 29537, 33011, 36413, 37840, 46047, 48634, 54609, 61604
Bethlehem Steel Corp., 13120
Bluebonnet—The Texas Network Education & Research Corp., 6246
Bonding Consortium, 8675
Brass & Bronze Environmental Research Corp., 33012
Cable Television Laboratories, Inc., 13121, 33012
Cable Television Laboratories, Inc., et al., 4061, 13120, 13122, 30509, 30510, 33012, 60536, 61604
CAD/CAM Research & Development Partnership, 4061
CAD Framework Initiative, Inc., 13120, 19442, 52796
Computer Aided Manufacturing-International, Inc., 11337
Cyprus Coal Co., 27067
Diversey Corp., 30510
Eastman Kodak Co., 11337
Ford Motor Co., 46408
Frame Relay Forum, 29537, 37557, 53932
Fuel Cell Commercialization Group, 46879
Gas Utilization Research Forum, 6247, 18528, 24848
General Motors Corp., 31213, 35845, 46047, 61605
Great Lakes Composites Consortium, Inc., 4062
H.B. Fuller Co., 22829
Halon Alternatives Research Corp., Inc., 1493
Honeywell Inc., 48635
Hydrocyclone Development Consortium, 37840
Hydrogen Chloride Joint Venture, 31214
Industrial Macromolecular Crystallography Association, 6247
International Pharmaceutical Aerosol Consortium for Toxicology Testing of HFA-134a, 27, 8675, 19310
Malathion Reregistration Coalition, 6248
Marathon Oil Co. et al., 33523
Massachusetts Institute of Technology et al., 18528
Michigan Materials & Processing Institute, 1760, 11338, 46408
Microelectronics & Computer Technology Corp., 1760, 10190, 29100, 30510, 38067, 48635
Multi-Film Venture, 55571
National Air Duct Cleaners Association Standards Committee, 8675
National Center for Manufacturing Sciences, Inc., 4062, 8675, 24816, 41784, 54610
National Forest Products Association, 41784
National Storage Industry Consortium, 29538
Network Management Forum, 23600, 46409, 60005
Open Software Foundation, Inc., 10190, 29538, 46047
Open Systems International Corp., 19310
Petroleum Environmental Research Forum, 4063, 8676, 10383, 11338, 18528, 19443, 21824, 35844, 35845, 37171, 38067, 46048, 46409, 49194, 53932
Petrotechnical Open Software Corp., 10383, 19646, 37840, 61605
PolyUrethanes Recycle & Recovery Council of Society of Plastics Industry, Inc., 10384
Portland Cement Association, 11338, 38067
Precision Risc Organization, 32565
Pyrethrin Joint Venture, 33523

Reckitt & Colman, 29539
Research and Technology Institute of West Michigan, 14850
Semiconductor Research Corp., 19310, 19311, 37557
Sherex Chemical Co., Inc., 30511
Smart House, L.P., 22829, 33524, 60005
South Carolina Research Authority, 33524
Southwest Research Institute, 1493, 3441, 4063, 4064, 6248, 6334, 10522, 14850, 18529, 22830, 24817, 28538, 30510, 33013, 33524, 35845, 37557, 39743, 41549, 46431, 48635, 48636, 54610
Spray Drift Task Force, 8676, 21824
SQL Access Group, Inc., 10191, 20129, 34150, 59128
Switched Multi-Megabit Data Service Interest Group, 14739, 21672, 46409
UNIX International, Inc., 13382, 30511, 43751, 62584
West Agro, Inc., 30511
Zep Manufacturing Corp., 30512

Appalachian States Low-Level Radioactive Waste Commission

NOTICES
Meetings, 21057, 44162

Architectural and Transportation Barriers Compliance Board

RULES
Americans with Disabilities Act; implementation:
Accessibility guidelines—
Buildings and facilities; correction, 1393

PROPOSED RULES
Americans with Disabilities Act; implementation:
Accessibility guidelines—
Automated teller machines, 19472, 41006
Buildings and facilities; State and local government facilities, 60612
Regulatory agenda, 52018

NOTICES
Americans with Disabilities Act research agenda, focus issues; technical assistance and research plan (1993-1997 FYs), 20360
Meetings, 554, 18126, 29693, 38295, 49171, 61872

Arctic Research Commission

NOTICES
Meetings, 6702, 24241, 31352, 53690

Arms Control and Disarmament Agency

NOTICES
Committees; establishment, renewal, termination, etc.:
General Advisory Committee, 53876
Grants and cooperative agreements; availability, etc.:
Hubert H. Humphrey fellowship competition, 48597
William C. Foster Fellows visiting scholars program, 48597
Meetings:
General Advisory Committee, 15281, 40634
Senior Executive Service:
Performance Review Boards; membership, 48598

Army Department

See Engineers Corps

RULES
Acquisition regulations:
Default for failure to submit revised delivery schedule, 533, 6076
Appearances by former personnel before Army Department; withdrawn, 525
Biological defense safety program, 11368
Technical safety requirements, 12604
Military traffic management:
Freight motor carriers, exempt surface freight forwarders, and shipper agents qualification program, 44238
Correction, 47572
Personnel:
Panama Canal Employment System (PCES); employment and personnel policy
Correction, 28907
Practice and procedure:
Publication of rules affecting public; withdrawn, 9501
Privacy Act; implementation, 33125
Procurement:
General provisions; CFR Part removed, 6676

PROPOSED RULES
Acquisition regulations:
Delivery schedule, revised; default for failure to submit, 18445
Civil authorities and public relations:
Litigation—
Revisions, 31852
Military traffic management:
Freight motor carriers, exempt surface freight forwarders, and shipper agents qualifying program, 11376
Privacy Act; implementation, 4387, 21365, 44716, 62531
Withdrawn, 47825
Supplies and equipment; Army materiel loan and lease, 46246

NOTICES
Acquisition Information System (AAIS); establishment, 27758
Chemical and Biological Defense Research Laboratories; Labor Department evaluation of occupational safety and health program; Army Department response, 5253
Committees; establishment, renewal, termination, etc.:
Inland Waterways Users Board, 31574
Environmental statements; availability, etc.:
Armed Forces Recreation Center, Fort DeRussy, HI, 7737, 54775, 61885
Army Materials Technology Laboratory, MA, 62309
Base realignments and closures—
Aberdeen Proving Ground, MD, 33322, 57826
Anniston Army Depot AL, 38299
Army Research Laboratory, Adelphi, MD, 46152
Fort Benjamin Harrison, IN, 33322
Fort Carson, CO, 44560
Fort Devens, MA, 54977
Fort Gordon, GA, 58796
Fort Hood, TX, 9246, 24629, 33190
Fort Huachuca, AZ, 23388, 39674
Fort Jackson, SC, 60177
Fort Lewis, WA, 44176
Fort Ord, CA, 5253, 62570
Fort Polk, LA, 9246, 30969
Letterkenny Army Depot, PA, 38300
Presidio of San Francisco, CA, 47626
Redstone Arsenal, AL, 54374
Tobyhanna Army Depot, PA, 39674
Big Sunflower River Basin Project, MI; maintenance, 47045
Dugway Proving Ground, UT; life science test facility, 18470
Edwards Air Force Base, CA; kinetic energy anti-satellite (KE ASAT) weapon system, 39675
Fort McCoy, WI; family housing development, 37789
Harry Diamond Laboratory Facility, VA, 62309
Jefferson Proving Ground, AZ; cleanup, 33322
Jefferson Proving Ground, IN, 62309
Military joint training exercise, TX, et al., 29476
Newport Army Ammunition Plant, IN; chemical agent disposal facility; construction and operation, 5254
Sacramento Army Depot, CA, 62309
South Florida limestone mining, fresh water lake belt plan, FL, 43965
U.S. Army Kwajalein Atoll; proposed actions, 58797
Umatilla Depot Activity, OR; chemical munitions disposal, 6589
White Sands Missile Range, NM; aerial cable test capability project, 6004
Woodbridge Research Facility, VA; electromagnetic pulse simulators relocation, 47455
Grants and cooperative agreements; availability, etc.:
Ultra high frequency manpack satellite communication radio; cooperative research and development, 8633
Inventions, Government-owned; availability for licensing, 5139, 41481
Meetings:
Armed Forces Epidemiological Board, 11940, 37151, 42985
Coastal Engineering Research Board, 9692, 45772
Historical Advisory Committee, 30969, 46377
Military/industry mobile homes symposium, 27759, 53319
Military Personal Property Claims Symposium, 5141, 14566
Military Traffic Management Symposium, 24027, 36388
Rifle Practice Promotion National Board, 47330
ROTC Affairs Advisory Panel, 1459, 12296, 62311
Science Board, 277, 4006, 4007, 6497, 6589, 6715, 6815, 8443, 9114, 9543, 10341, 10465, 10466, 10653, 10753, 11940, 11941, 12802, 14697, 14830, 15060, 15061, 15305, 18471, 20258, 20676, 22212, 22464, 28490, 33322, 33323, 35569, 39396, 41735, 43965, 44367, 44368, 45039, 46377, 47456, 48024, 49696, 56330, 57827, 60514

U.S. Army Reserve Command Independent Commission, 6589, 10341, 18136, 22731, 28842, 33720, 44367, 45616
U.S. Military Academy, Board of Visitors, 27759, 53724
Meetings; Sunshine Act, 14876
Military traffic management:
Carrier participation in international one time-only program to move goods for personnel; qualifications, 9417
Commercial transportation for passenger groups; potential change in operating procedures, 4007
CONUS automated rate system (CARTS), 28842, 38301, 53724
Domestic interstate household goods program test deferment, 53098
Personal property shipping offices (PPSOs); test sites changes, 45616
Defense transportation tracking system, 1259, 1906, 33721
Directorate of personal property performance bond policy, 40651
DOD freight traffic movement by air carriers, including air forwarders and air taxi operators; rules, security and accessorial services, 49462
Firearms; number one external shipping container requirements, 59980
Freight rate acquisition programs—
Bulk liquid commodity traffic requiring tank truck service, 28173
Petroleum products movement by pipeline carrier; procedures modifications, 41735
Freight traffic movement by air carrier, air forwarder, and air taxi, 33721
Fuel related carrier rate adjustments policy, 27759
International and domestic carrier evaluation reporting systems; standardization, 6497
International household goods and unaccompanied baggage shipments by foreign flag ocean and/or air carriers, 7572
International through Government bill of lading program; rate filing instructions; changes, 12297
Joint carriage verbiage; removal from Personal Property Traffic Management regulations, 5141
Joint military astray freight program, 28489, 30203
Mobile home tender of service change, 40651
Motor carrier driveaway and towaway service; rates, 59834
New letter of intent form; implementation, 11941
Personal property movement and storage program; qualification procedures for motor carriers and freight forwarders, 5139
Personal property shipments—
Carrier responsibility, 43710
Intransit visibility service, 20078
Personal property traffic management regulation; electronic data interchange (EDI) verbiage, 33721
Personnel property performance bond policy, 11941, 43443
Patent licenses; non-exclusive, exclusive, or partially exclusive:
AMVAX, Inc., 9418
Blood clot lysis in mammals using combination of ultrasound and tissue-type plasminogen activator, 40652
Computer controlled microwave drying system for rapid soil water content determination, 5141
Excito-Repellency Test System, 37790
Expandable grid for stabilizing and undersurface, 4007
Heller Technologies, a Limited Partnership, et al., 14830
Hepatitis C treatment composition and method etc., 44177
High power explosives; improved process of producing, etc., 53724
Insect containing test apparatus, 37790
Kalker Industrial Rubber, 47841
Potentiation of immmunotoxin action by Brefeldin A, 33721
Protein complexes preparation process and their use as antibacterial vaccines, 40652
Reflectance and flourescence of in-situ soil; measuring device, 21235
Spread spectrum multiplexed noise codes, 11942
Thrombin-specific anticoagulants; quantitative measurement method, 40652
Univax Biologics, Inc., 21648
Privacy Act:
Systems of records, 10466, 58011
Senior Executive Service:
Performance Review Boards; membership, 31360, 33722, 36388

Arts and Humanities, National Foundation

See National Foundation on the Arts and the Humanities

Barry M. Goldwater Scholarship and Excellence in Education Foundation

NOTICES
Meetings; Sunshine Act, 19456

Bicentennial of the United States Constitution Commission

See Commission on the Bicentennial of the United States Constitution

Blackstone River Valley National Heritage Corridor Commission

NOTICES
Meetings; Sunshine Act, 747, 5509, 6349, 26889, 31402, 38958, 46901, 61488

Blind and Other Severely Handicapped, Committee for Purchase From

See Committee for Purchase From the Blind and Other Severely Handicapped

Blind or Severely Disabled, Committee for Purchase From People Who are

See Committee for Purchase From People Who are Blind or Severely Disabled

Bonneville Power Administration

NOTICES
Billing credits contracts:
Decisions and intent to sign, 48792
Decision to sign, 61409
Proposal and draft administrative record; availability, 1161, 22212
Billing credits solicitation; proposed conservation projects, 9250
Conservation activities and customer system efficiency improvements; billing credit contracts; agency signing, 22214
Consumer alternate fuel loads; proposed termination of final nonfirm energy policy, 57429
Environmental statements; availability, etc.:
Columbia River salmon flow measures options analysis, 35796
Initial Northwest Power Act power sales contracts, 20079
Long-term firm power sales contracts, replacement, 18477
Puget Sound Area Electric Reliability Plan, 28510
Puget Sound Power & Light Co., 9115
Ross Complex, WA, 57430
Snake River Sockeye Salmon Sawtooth Valley Project, ID, 13740
Tenaska Washington II generation project, 41738
Yakima River Basin Fisheries Project, 46379
Floodplain and wetlands protection; environmental review determinations; availability, etc.:
Albany area transmission project, OR, 13340
Antelope-fossil rebuild project, OR, 10654
Holcomb-Naselle transmission and tap lines, WA, 53726
Hungry Horse-Columbia Falls Line rebuild, MO, 31363
Irrigon Tower restoration, OR, 61894
Northwest Montana/North Idaho support project, ID, et al., 31364
Northwest Washington transmission project, WA, 34292
Taylor Lakes Area relocation project, OR, 31703
West of Hatwai cutplane minimum transmission capacity increase, WA, 32006
Generation activities, conservation activities, and customer system efficiency improvements; billing credit contracts, 33501
Pacific Northwest Electric Power Planning and Conservation Act:
Policy review, 37792, 41740
Resource contingency program; preconstruction and investigation expenses payments to selected sponsors, 31361
Tenaska Washington II generation project; firm electric energy acquisition, 58014
Transmission rates:
Proposed modification, 6010, 8311, 60179
Third AC Intertie; addition to Pacific Northwest-Pacific Southwest Intertie, 38490
Wholesale power rates:
Proposed modification, 60180

Canada and United States-International Joint Commission

See International Joint Commission-United States and Canada

Census Bureau

RULES

Freedom of Information Act; implementation, 40840

PROPOSED RULES

Foreign trade statistics, vessels in foreign and domestic trades, and air commerce regulations:
  Shipper's export declarations and outward cargo manifests for shipments to Puerto Rico; procedures for submittal, 56531

NOTICES

Meetings:
  Agriculture Statistics Advisory Committee, 11286
  American Economic Association Advisory Committee et al., 8743, 43438, 45606
  American Indian and Alaska Native Populations for 1990 Census Advisory Committee et al., 11707, 47617
Post-enumeration survey information incorporation into intercensal population estimates; options, 35562
  Director's decision deferral, 42939
Surveys, determinations, etc.:
  Capital expenditures, annual, 3739
  Federal government agencies manufacturers' shipments; value, 39387
  Manufacturers' shipments to Federal government agencies; value, 57419
  Motor freight transportation and warehousing, 54767
  Retail trade data; annual, 7365, 62296
  Service industries; annual, 54768
  Wholesale trade; annual, 54768
Urbanized areas for 1990 Census of Population and Housing; criteria, 8386
Voting Rights Act:
  Political jurisdictions subject to minority language assistance provisions; Director's determinations, 43213

Centers for Disease Control

NOTICES

Agricultural dusts, biologic toxicity; NIOSH meeting, 497107
Airway closure and emphysema studies; NIOSH meeting, 49711
Airways disease in miners; NIOSH meeting, 38516
Aliens, medical examination; technical instructions, 42587
Beverage delivery industry; ergonomic interventions; NIOSH meeting, 3434
Committees; establishment, renewal, termination, etc.:
  Clinical Laboratory Improvement Advisory Committee, 6832, 9260
  Energy-Related Epidemiologic Research Advisory Committee, 8459
  Prevention Centers Grant Review Committee, 43460
Device-mediated bloodborne infections national conference; NIOSH meeting, 3759
Diesel exhaust exposure and lung cancer in miners, feasibility study; NIOSH meeting, 1746
Diseases transmitted through food supply; annual update, 40917
Ergonomic intervention in red meatpacking industry; demonstration; NIOSH meeting, 18519
Grant and cooperative agreement awards:
  Association of Teachers of Preventive Medicine, 31375
  Bolivia Ministry of Health, Community and Child Health Project Office, 31376
Grants and cooperative agreements; availability, etc.:
  Acquired Immunodeficiency Syndrome (AIDS)—
    AIDS and HIV infection; epidemiologic research studies, 21988
    Education programs; written materials, pictorials, audiovisuals, etc.; content requirements, 10794, 26742, 33964
  Agricultural research, education, and disease and injury prevention centers, 11323
  American National Red Cross (ANRC) and national human immunodeficiency virus (HIV)/AIDS information and education prevention program, 36651
  Arthritis or urinary incontinence in aging; demonstration project, 38309
  Biohazard science/occupational and environmental health and safety educational program, 28678
  Blood contact and other adverse events during phlebotomies and intravenous catheter insertions; surveillance, 32015
  Blood lead measurement; innovative technology development, 27054
  Breast and cervical cancer—
    Early detection and control program, 21294, 29732
    Prevention and control program, 24043
    Primary care providers education program, 28517, 37545
  Childhood lead poisoning intervention study; blood lead levels following environmental intervention, 20492, 22478
  Community wellness model, 41756
  Comprehensive school health programs, 37545
  Demonstration/epidemiology projects for prevention of secondary disabilities, 24264
  Diagnostic tests for R. henselae infections in humans and cats, 46173
  Elevated blood lead levels in adults and children; surveillance, 27467
  Enteroviruses, antibodies detection; enzyme immunoassay technologies, 10766
  Environmental health data indicators for community assessments, 33728
  Epidemiologic evaluation of childhood leukemia and paternal exposure to ionizing radiation, 28679
  Ergonomic intervention in red-meat packing industry, 27254
  Fetal alcohol syndrome prevention research programs, 28681, 28683
  Hazardous substance training program for firefighters, 14837
  Head and spinal cord injury surveillance and violence-related injuries, 19432
  Hemophilia chapter support and peer support activities, 43738
  HIV early intervention service network; local health departments, demonstration projects, 15087
  HIV-related tuberculosis preventive therapy regimen (PTR) demonstration projects, 35592
  Human health consequences of polybrominated biphenyls (PBB) contamination in Michigan; study, 25039
  Human immunodeficiency virus (HIV)/acquired immunodeficiency syndrome (AIDS) surveillance, 39690
  Human immunodeficiency virus (HIV) prevention projects, 40675
    Minority and other community-based projects program, 2135
    Public health conference support program; correction, 2135
  Human immunodeficiency virus (HIV)-related tuberculosis demonstration projects, 8765
  Human immunodeficiency virus epidemiological surveillance studies, 32994, 39690
  Infant immunization coalitions, 6504
  Injury control research centers and research program, 11722, 18154
  Injury control training and demonstration center; trauma victims in rural communities, special needs, 23415
  Injury prevention and control research program, 34140
  Iron deficiency anemia among low-income women demonstration program, 30222
  Musculoskeletal disorders among carpenters or related construction workers, 31520
  National/regional minority organization HIV/STD prevention, immunization, and TB projects, 46856
  Occupational/environmental safety and health—
    Education program for business school students, 21659
  Occupational health psychology; postdoctoral specialty training programs development, 26662
  Occupational safety and health—
    Education programs, 2914
  Pregnancy nutrition surveillance system, 24046
  Preventive health and health services block grant; surveillance and data systems, 14580
  Preventive health services—
    Assessment of health people 2000 objectives, 12318, 32017
    Birth defects risk factor surveillance, 31378
    Tuberculosis prevention, control/elimination and tuberculosis/human immunodeficiency virus (HIV) prevention activities; 1992 FY, 7930
  Public health conference support program, 4041
  Racial and ethnic populations, health, 31718
  Recombinant-derived rickettsia rickettsii vaccine for humans, 46174
  Research and development—
    Apo B and low density lipoprotein (LDL) cholesterol measurement standardization; stable lyophilized preparation reference material development, 32225
    Low density lipoprotein (LDL) cholesterol measurement; national reference method, 32225
  Resident research associateship program, 29877

Sexually transmitted diseases professional education in computer-based clinic quality assurance systems, 2556
Spina bifida and anencephaly (neural tube defects, NTD) program, 32020
State and community-based childhood lead poisoning prevention program, 7393
State-based capacity building projects for prevention of primary and secondary disabilities, 29321
State-based surveillance activities; sentinel event notification systems for occupational risk (SENSOR), 20282
State level fatality surveillance and field investigations using NIOSH fatal accident circumstances and epidemiology model, 29513
Workers' health action program, 30494
Youth violence prevention programs evaluation; high-risk communities; injury community demonstration projects, 23416
Lead-based paint removal from steel structures; evaluation of engineering controls; NIOSH meeting, 4883
Meetings:
Advisory Committee to Director, 49710
AIDS surveillance case definition, 35832
Challenge of multidrug-resistant tuberculosis; building a coalition, 917
Chronic Disease Prevention and Control National Conference, 36403
Clinical Laboratory Improvement Advisory Committee, 45061
Diabetes Translation and Community Control Programs Technical Advisory Committee, 13746
Folic acid use for prevention of spina bifida and other neural tube defects, 29323
Hanford Environmental Dose Reconstruction Project; Native American tribal participants, 11090
Hanford Thyroid Morbidity Study Advisory Committee, 8767, 37008
HIV Infection Prevention Advisory Committee, 10766, 47864
HIV program evaluation, 5272, 10495
Hospital Infection Control Practices Advisory Committee, 4883, 54406
Idaho National Engineering Laboratory Environmental Dose Reconstruction Project, 49710
Immunization Conference, 21796
Immunization Practices Advisory Committee, 2752, 18519, 46033
Injury Prevention and Control Advisory Committee, 18883, 44572
Injury Research Grant Review Committee, 21296
Mine Health Research Advisory Committee, 3759, 5158
National Center for Environmental Health, 46033
National Center for Environmental Health and Injury Control, 14728
National Center for Infectious Diseases, 15089, 54406
National minority organization consultants, 39698
Savannah River Site Environmental Dose Reconstruction Project, 46394
Smoking and Health Interagency Committee, 53333
Tuberculosis Elimination Advisory Council, 8877, 38516
Tuberculosis transmission in health-care settings; revision of guidelines, 46394
Vital and Health Statistics National Committee, 412, 1747, 3059, 3759, 4761, 5272, 8767, 8878, 13746, 19133, 32996, 43982, 46395, 47865
Organization, functions, and authority delegations.
See entries under Public Health Service.
Pulmonary enzymes, silica effects; NIOSH meeting, 49711
Radiation exposures; Fernald Dosimetry Reconstruction Project; Feed Materials Production Center, OH; interim report, 9556
Ryan White Comprehensive AIDS Resources Emergency (CARE) Act; emergency response employees provisions; implementation, 54794
Upper extremity fatigue; work schedule factors; NIOSH meeting, 6328
Vessel sanitation inspections, cruise ships; fee schedule, 53204

Centers for Disease Control and Prevention

NOTICES
Field instruments, performance specifications and testing protocols; NIOSH request for comments and secondary data, 61092
Grants and cooperative agreements; availability, etc.:
Acquired Immunodeficiency Syndrome (AIDS)—
Education programs; written materials, pictorials, audiovisuals, etc.; content requirements, 60209
Human immunodeficiency virus (HIV) prevention,
Public health conference support program, 60527
Injury prevention and control research program, 59118, 59119
Public health conference support program, 57464
Virulence-associated genes of selected bacterial pathogens; developed diagnostic probes, 61093
Immunochemical assays development; occupational asthma; NIOSH meeting, 55543
Meetings:
Diabetes Translation and Community Control Programs Technical Advisory Committee, 55260
Energy-Related Epidemiologic Research Advisory Committee, 61093
Idaho National Engineering Laboratory Environmental Dose Reconstruction Project, 62348
Injury Research Grant Review Committee, 60816
Raccoon rabies epizootic and control, 62349
Savannah River Site Environmental Dose Reconstruction Project, 61914
Vessel sanitation program (cruise ship industry, etc.); current status, 55543
Occupational asthma; in vivo and in vitro mechanisms; NIOSH meeting, 55543
Privacy Act:
Systems of records, 62811
Ryan White Comprehensive AIDS Resources Emergency (CARE) Act; emergency response employees provisions; implementation, 58860
Site dependent allergic sensitization/ occupational asthma and oxidant injury; agricultural occupational asthma predisposition; NIOSH meeting, 55543

Central Intelligence Agency

RULES
Nondiscrimination on basis of handicap in federally-conducted programs and activities, 39604
NOTICES
Material intended for nonofficial publication; review policy and procedures, 54564
Nondisclosure obligations and prepublication review; access to and release of official information, 876
Privacy Act:
Systems of records, 13693

Child Support Enforcement Office

RULES
Program operation standards:
Child support enforcement program—
Federal parent locator service fees, 28103, 29763, 31235
Guardians ad litem costs; Federal funding prohibition, 54519
State IV-A agencies, etc.; $50 pass-through payments; distribution timeframes, 54515
State plan requirements:
Income withholding, immediate; review and adjustment of child support orders; assigned support collected, 30658

Children and Families Administration

RULES
Computerized support enforcement systems; implementation, 46988
Eligibility requirements, 46718
Head Start program:
Applicant selection criteria, 41886
Development and administrative costs; limitation to 15 percent of total costs, 41881
Grantees and current and prospective delegate agencies; appeal procedures, 59260
Standards establishment and quality assurance and effectiveness, 58084
Public assistance programs:
Adult assistance program—
Computer Matching and Privacy Protection Act; implementation, 53858
Quality control system, 46782, 52826
Aid to families with dependent children (AFDC)—
At-risk child care program, 34434
Computer Matching and Privacy Protection Act; implementation, 53858
Deficit Reduction Act; implementation, 30132
Quality control system, 46782, 52826
Child care and development block grant program, 34352
Coverage, eligibility and administration; financial assistance to individuals; correction, 1204
Emergency community services homeless grant program, 27943
Family Support Act of 1988; related AFDC amendments, 30407
State legalization impact assistance grants; application deadlines, 19385

State plan requirements:
Income withholding, immediate; review and adjustment of child support orders; assigned support collected, 30658, 61559

PROPOSED RULES

Head start program:
Grantees and current and prospective delegate agencies; appeal procedures, 3394

Public assistance programs:
Aid to families with dependent children (AFDC)—

Coverage, eligibility and administration; financial assistance to individuals; correction, 5048

Medicaid extension when support collection results in eligibility termination, 56294

NOTICES
Agency information collection activities under OMB review, 1186, 1268, 1269, 11087, 11088, 12502, 18153, 18496, 19914, 20113, 20833, 21991, 23590, 31519, 34935, 35829, 37165, 37544, 38839, 43737, 46171-46173, 48385, 53752, 53753, 53903, 54985, 58214
Child welfare services state grants program (Title IV-B); allotment percentages, 56344
Committees; establishment, renewal, termination, etc.:
Child Abuse and Neglect Advisory Board, 11957
Grants and cooperative agreements; availability, etc.:
Abandoned infants assistance program, 32368, 34935
Community food and nutrition program, 9018, 56738
Comprehensive child development program, 27572
Coordinated discretionary funds program, 24850, 31754
Developmental disabilities expenditures; basic support, protection, and advocacy funds; State allotments, 8877, 35829, 35830, 43059
Developmental disabilities—
Projects of national significance (FY 92) funding priorities, 9726
University affiliated program, 6652
Discretionary program, 62860
Head Start enrollment expansion, 18326
Head Start public and Indian housing child care demonstration project, 22100
Homeless families support services demonstration program, 33800, 40188
Native American social and economic development projects, 34812, 61516
Planned secondary resettlement program, 12130
Refugee Resettlement (FY 1992) discretionary grants program, 32632
Runaway and homeless youth program, 2278, 9832
Drug abuse prevention, 2406
Proposed priorities (1993 FY), 61429
Transitional living program, 30304
Social services block grants; State allotments, 53760, 57531
State and Indian tribal grants for family violence prevention and services, 5934
Youth gang drug prevention program, 9866, 21294
Meetings:
Child Abuse and Neglect Advisory Board, 9728, 20279, 37545, 53333
Developmental Disabilities Interagency Committee, 9728, 33355, 56344
President's Committee on Mental Retardation, 3434, 19303, 31718, 49185
Privacy Act:
Computer matching programs, 32795

Children, National Commission

See National Commission on Children

Civil Rights Commission

PROPOSED RULES

Federal claims collection; salary offset, 26634
Regulatory agenda, 17376, 52022

NOTICES

Meetings; State advisory committees:
Alabama, 12290, 22456, 47042, 56901
Alaska, 20075
Arizona, 20672
Arkansas, 24780
California, 10153
Colorado, 19412, 57058, 62296
Connecticut, 11598
Delaware, 33172, 35779, 53879
District of Columbia, 29060
Florida, 40, 876, 10752, 29864, 49063, 53318
Georgia, 4946, 20672, 49063
Hawaii, 49064
Idaho, 37768, 40634
Illinois, 34546
Indiana, 395, 2892, 37946
Iowa, 11598
Kansas, 22207
Kentucky, 18136, 33485, 54567
Louisiana, 2704, 24780
Maryland, 24780, 33485
Massachusetts, 47837
Michigan, 395, 39669, 62296
Minnesota, 30198
Missouri, 40, 19412, 37946
Montana, 18136, 57059
Nebraska, 8859
Nevada, 8290, 58179
New Jersey, 11599, 28481
New Mexico, 20075
New York, 30937, 46371
North Carolina, 6314, 19412, 43691, 44550, 53879
North Dakota, 4595, 52757
Oklahoma, 20075
Oregon, 36976, 42542
Pennsylvania, 8291
South Carolina, 8742, 22456, 40171, 57059
South Dakota, 40, 29864
Tennessee, 6314, 24594, 40171, 49064
Texas, 20075
Utah, 29864, 48788
Vermont, 2515, 48201
Virginia, 53880
Washington, 14693
Wyoming, 6703, 53466

Meetings; Sunshine Act, 2812, 4910, 6349, 8705, 9764, 14452, 20863, 27286, 29117, 31001, 36125, 40492, 46622, 53188, 57529

Racial and ethnic tensions in American communities, 13694
Latino community, Chicago, IL, 22207

Senior Executive Service:
Performance Review Board; membership, 43438

Coast Guard

RULES

Anchorage regulations:
California, 11578
Bridge to Bridge Radiotelephone Act; implementation:
Vessel communications equipment; requirements to carry VHF FM channels 22A and 67, 7, 14483, 21740
Drawbridge operations:
Alabama et al., 37879
Arkansas, 1391
California, 13321, 14639, 14643
Connecticut, 24190, 58145
District of Columbia, 3008, 9386, 22171, 54178
Florida, 11578, 29020, 30647, 37881, 39360, 39614, 41873, 57098, 58710
Idaho, 38608
Illinois, 38778
Iowa, 38778
Kentucky, 2840
Louisiana, 34868, 46301, 46302, 57962
Maine, 24189
Maryland, 7879, 14642
Massachusetts, 30403
Mississippi, 27695, 38608
New Jersey, 22174
North Carolina, 6677, 7655, 11579, 29120
Oregon, 39118, 46301
South Carolina, 12877, 57963
Virginia, 13644, 13645, 46505
Washington, 37711, 37880
Federal regulatory reform, 60725
Great Lakes pilotage:
Rates increase, 23955
Inspected vessels:
Cargo vessels; intact stability criteria for large containerships, 11267
International Regulations for Preventing Collisions at Sea (72 COLREGS); amendments, 29218
Load lines:
Special service limited domestic voyage, 22663
Marine pollution financial responsibility and compensation:
Oil spill liability trust fund; claims procedures; correction, 36314, 41104
Merchant marine officers and seamen:
Commercial vessel personnel—
Chemical drug and alcohol testing programs; implementation dates delay, 31274
Maritime personnel licensing; CFR correction, 7326
Merchant vessels; respiratory equipment approval and carriage requirements, 48320
Correction, 56406
Navigation aids:
Obstructions; hazard definitions and guidelines, 43401
Organization, functions, and authority delegations:
New Orleans and Morgan City, LA, and Port Arthur, TX; marine inspection and Captain of the Port zones realignment due to Hurricane Andrew, 39613, 42699

Pollution:
Oil Spill Liability Trust Fund; State access for removal costs, 53968
Tank vessels carrying oil in bulk; double hull standards, 36222, 41104, 60402
Correction, 40494
Vessel operation; revised penalty provisions, 33260
Ports and waterways safety:
Atlantic Intracoastal Waterway, NC; safety zone, 20404
Barking Sands, Kauai, HI; safety zone, 54507
Bayport Ship Channel, TX; safety zone, 46507
Boston Harbor, MA; safety zone, 31322
Boston Inner Harbor, MA; safety zone, 347, 14486, 30405, 30648, 48188, 55458
Boys Harbor Fireworks Extravaganza, NY; safety zone, 30650
Chesapeake Bay, Cape Charles, VA, 31453
Chesapeake Bay, MD; safety zone, 27696, 47261
Chesapeake Bay, Patapsco River, Elk River, C & D Canal, MD; safety zone, 59927
Chesapeake Bay, Smith Point, VA; safety zone, 33637
Chicago, IL, ports; safety zone, 24750
Crystal River headwaters, Kings Bay, FL; safety zone, 40330
Cumberland River, KY; safety zone, 43615
Gloucester Inner Harbor, MA; safety zone, 27698
Gulf of Mexico, TX; safety zone, 46507
Hampton Roads, VA; safety zone, 18398
Harmony and Heritage platforms, CA; safety zone, 9054
Hempstead Harbor, NY; safety zone, 21607
Intercoastal Waterway, FL; safety zone, 11431
Irene platform, CA; safety zone, 9053
Kill Van Kull, NJ and NY; regulated navigation area, 11683, 13413
Kill Van Kull, NJ and NY; safety zone, 1106, 1108, 4366, 6789, 18825, 27700
Kings Bay, FL; safety zone, 27698
Lake Champlain, VT; safety zone, 29021
Little Round Bay, MD; safety zone, 57099
Los Angeles/Long Beach Ports, CA; safety zone, 46506
Los Angeles Port, CA; safety zone, 49649
Lower East River, NY; safety zone, 29022, 40125, 44121
Lower East River, NY; safety zone, 60996
Lower Hudson River, NJ and NY; safety zone, 27702
Lower Lake Huron, St. Clair River and Black River, MI; safety zone, 23304
Narragansett Bay, RI; safety zone, 35465, 35466, 39360
Navesink River, NJ; safety zone, 29023
New Bedford Harbor, MA; safety zone, 39120
Norwich Harbor, CT; safety zone, 41421
Ohio River, KY; safety zone, 13645, 18207, 24953
Ohio River, WV—
Safety zone, 31663
Patapsco River, Baltimore, MD; safety zone, 35756
Patapsco River Inner Harbor, Baltimore, MD; safety zone, 58146, 58988
Patapsco River Inner Harbor, MD; safety zone, 27180
Platforms Harmony and Heritage, CA; safety zone, 48456
Port Arthur Turning Point, TX; safety zone, 46508
Regulated navigation areas—
Arkansas River, Little Rock, AR, 22175
Safety and security zones, etc.; list of temporary rules, 2020, 19086, 30644, 47766
Sandy Hook Bay, NJ; safety zone, 60127
San Francisco Bay, CA; safety zone, 29024, 57100
Severn River, MD—
Safety Zone, 27697
Security zone, 24952
Spanish replica caravels, Nina, Pinta, and Santa Maria, Corpus Christi, TX; safety and security zones, 8265
St. Johns River, Jacksonville, FL; safety zone, 23534
Suisun Bay, CA; safety zone, 5077
Tennessee River, TN; safety zone, 21213
Trent River, NC; safety zone, 40612
Upper Bay, NJ and NY; safety zone, 44122
Upper Mississippi River, MO; safety zone, 21213, 56991
West Port Arthur Turning Basin, TX; safety zone, 47768
Weymouth Fore River, MA; safety zone, 55462
Woodlawn Beach, NY; safety zone, 24750
Recreational vessels; fees, 48319
Regattas and marine parades:
13th Annual Safety-at-Sea Seminar, 11577
2.4 Mile Choptank River Swim, 44687
30th Annual Christmas Boat Parade, 60126
52nd Annual National Sweepstakes Regatta, 30403
America's Cup Regatta, 14639
APBA Great Lakes Challenge, 30643
Barnegat Bay Classic, 33444
Bay City Fireworks Display, 21741
Big River World Finals-Dragboat Races, 39116
Blackbeard Pirate Jamboree, 33444
Blessing of the Fleet, 37710
Blue Angels Airshow, 20054
Boston Harborfest and Sail Boston, 992, 27161
Buick Watersports Weekends, 27677
Can-Am Challenge, 39117
Charleston Sternwheel Regatta, 39117
Choptank River Swim, 23303
Connecticut River Raft Race, 29020
Crawford Bay Crew Classic, 8419
Daytona Beach Offshore Challenge powerboat race, 23303
Diet Pepsi Triathlon, 33445
Empire State Regatta, 23955
Fleur De Lis Regatta, 41420
Florida Sports Fishing Association Billfish Tournament, 23302
Fountain Powerboats Kilo Speed Challenge, 41419
Gateway Powerboat Regatta, 38283
Great American Music Festival Fireworks Displays, 27680
Great Chesapeake Bay Swim Event, 26606
Great Kennebec River Whatever Race, 24951
Head of the Connecticut Regatta, 46300
Head of the Mississippi Regatta, 46300
International Bay City River Roar, 20403
Marine events within second Coast Guard district; annual, 21210
Milwaukee Summerfest, 27678
Montauk Grand Prix, 30641
New Jersey Offshore Power Boat Race, 38606
New Year's Eve Celebration Fireworks Display, 58144
New Year's Eve Fireworks, 60995
New York National Championship Race, 40124
New York State Hydroplane Championships, 21212
Night in Venice Boat Parade, 30643
Norfolk Harborfest, 992, 23533
Ocean City Offshore Grand Prix, 40609
Operation Sail, 992, 27682
Philadelphia Columbus Day Fireworks Display, 45985
Race Rock Offshore Classic, 34075
Ray Catena Mercedes-Benz Offshore Grand Prix, 23533
Riverfest, 992, 44688
Sharptown Outboard Regatta, 27681
Simcoe Landing, 27679
Sodus Bay 4th of July Fireworks, 23534
Space Coast Offshore Challenge, 19085
Start of Cock Island Race, 30643
Tall Stacks, 992, 39359
U.S. Marine Corps Insertion/Extraction Demonstration, 33444
Virginia Beach Offshore Grand Prix, 40610
Stability design and operational regulations for inspected vessels, 41812
Uninspected vessels:
Commercial fishing industry regulations, 34188
Commercial fishing industry regulations; correction, 363
Vessel documentation and measurement:
Oil spill cleanup vessels, 7640
Tonnage measurement of vessels, 59937
Vessel documentation and instruments recording practices; citizenship declarations, 44126
Vessel traffic management:
Prince William Sound automated dependent survelliance system; equipment carriage requirement, 31660
Veterans:
Reservists education; Veterans' Benefits and Programs Improvement Act and Health-Care Authorization Act; implementation, 57105
Vocational rehabilitation and education:
Veterans education—
Reservists education and Montgomery GI Bill-Selected Reserve, 46984

PROPOSED RULES

Anchorage regulations:
Florida, 31471
Georgia, 31472
Massachusetts, 11455
Michigan, 53672
New York, 12891, 19831
Put-in-Bay, Lake Erie, 47432
Sodus Bay, Lake Ontario, 47431
Boating safety:
Defect notification and first purchaser information, 36034
Equipment requirements, 53410
Chemical drug and alcohol testing of commercial vessel personnel; information collection and reporting, 59752
Deepwater ports:
Louisiana Offshore Oil Port; safety zone, 2236
Drawbridge operations:
Connecticut, 18852
District of Columbia, 54202
Florida, 11591, 11592, 13685, 19833-19835, 27720, 28816, 39381, 43647, 53673, 59943, 59944

Idaho, 8428
Louisiana, 11702, 23363, 27719, 37920, 38638, 46361, 47321, 53674, 58172
Maine, 10321
Maryland, 1138, 33286
Mississippi, 10322, 21225
New Jersey, 48488
South Carolina, 37918
Virginia, 25000, 30451, 30705, 57039
Washington, 13686, 25002
Inland navigation rules:
Implementing rules—
Gulf Intracoastal-Coastal Waterways defined as specified waters, 43169
Marine occupational safety and health standards:
Asbestos exposure aboard vessels, at outer continental shelf facilities, and deepwater ports; exposure limits and control procedures, 46126
Navigation safety regulations and uninspected vessels:
Automatic pilot use; area restrictions and performance requirements, 45667
Passenger, cargo, and miscellaneous vessels:
National Transportation Safety Board personnel; authorization for presence in pilothouse or on navigation bridge, 52748
Passenger vessels:
Structural fire protection alternatives, 11058
Pollution:
Ballast water management for vessels entering Great Lakes, 45591
Discharge removal equipment for vessels carrying oil, 44912, 48489
Double hull standards for tank vessels carrying oil; regulatory impact analysis, 1854
Existing tank vessels without double hulls; structural and operational measures to reduce oil spills, 1243
Facility response plans and required pollution response equipment, 8708
Oil Spill Response Plan Negotiated Rulemaking Committee, 1890, 9402, 33287
Vessel response plans, 27514
Correction, 29354
Vessel response plans and discharge-removal equipment carriage and inspection; negotiated rulemaking committee, 6792
Ports and waterways safety:
Barking Sands, Kauai, HI; safety zone, 34741
Boston Inner Harbor, Boston, MA; safety zone, 1141
Bristol Harbor, RI; safety zone, 24444
Cumberland Sound, GA, et al.; safety and security zone, 45596
East Passage, Narragansett Bay, RI; safety zone, 20666
Gulf of Mexico Intracoastal Waterway, Gulf of Mexico tributary; inland navigation rules, 14682, 41899
Gulf of Mexico waterways tributary; inland navigation rules, 8852
Mount Hope Bay, RI; safety zone, 23364
Narragansett Bay, RI; safety zone, 20435, 27721
New Bedford Harbor, MA; safety zone, 24204
Ohio River, WV; safety zone, 21366
Oil Spill Response Plan Negotiated Rulemaking Committee; establishment, 1139
Prince William Sound, AK, et al.; escort vessels for certain oil tankers, 30058
Puget Sound, WA; security zone, 36034
Rhode Island Sound, RI; safety zone, 23561
Sippican Harbor, MA; safety zone, 24203
Tankers; second officer on bridge, 45664
Unattended machinery spaces; operating requirements, 12378, 45662
Prince William Sound pilotage, 48554
Random drug testing program; regulatory review, 59778
Regattas and marine parades:
Boston Harborfest and Sail Boston, 992, 12266, 23458
Crawford Bay Crew Classic, 55493
Florida Sports Fishing Association Billfish Tournament, 10849
Gateway Powerboat Regatta, 30704
Greater Jacksonville Kingfish Tournament, 7348
New York National Championship Race, 18850
Operation Sail, 992, 10308
Pony Penning Swim, 55492
Subdivision and stability:
Dry cargo vessels, 32624
Tank vessels:
Automatic pilot use; area restrictions and performance requirements, 514
Uninspected vessels:
Commercial fishing industry regulations, 48670, 60158
Correction, 57129
Vessel documentation and measurement:
Controlling interest, 43432
Vessel documentation and instruments recording practices; citizenship declarations, 10544, 21546
Vessel inspections:
U.S. and foreign commercial vessels; direct user fees, 10149
Vocational rehabilitation and education:
Veterans education—
Montgomery GI Bill-Selected Reserve; procedural due process, 47024
Veterans Nurse Pay Act of 1990 and Montgomery GI Bill-Selected Reserve; education program changes, 47023

NOTICES

Aquatic resources trust fund, boat safety account; financial assistance availability, 6272
Bridges:
Bordeaux Railroad Bridge, TN; alteration; hearing, 27082
Central Pacific Loran-C Chain; early closure, 6882, 19142
Chelsea Street Bridge; alteration of obstructive bridge; public hearing, 30994
Committees; establishment, renewal, termination, etc.:
Alternative voluntary advisory group certification in lieu of Regional Citizens' Advisory Council, 42802, 62600
Chemical Transportation Advisory Committee, 52672
Coastal zone area committees, 1933
Commercial Fishing Industry Vessel Advisory Committee, 6343
Houston/Galveston Navigation Safety Advisory Committee, 8165
Merchant Marine Personnel Advisory Committee, 1200, 14745
National Boating Safety Advisory Council, 30995
National Offshore Safety Advisory Committee, 6273
Navigation Safety Advisory Council, 307, 59852
Prince William Sound Regional Citizens' Advisory Council, 14440
Towing Safety Advisory Committee, 6273
Environmental statements; availability, etc.:
Omega Station, Haiku Valley, Oahu, HI, 58036
Parallel bridge project crossing Chesapeake Bay, VA, 57086
Federally funded research and development centers:
South Florida oil spill research center, 27838
South Florida Tropical/Subtropical Oil Spill Research Center, 20860, 31227
Inland navigation rules; amendment, 14615
International Regulations for Preventing Collisions at Sea (72 COLREGS):
Certificates of alternative compliance; listing, 5205
Load lines:
Special service Great Lakes limited domestic voyage, 43479
Loran-C, Omega Status Mail Advisory Service, and Omega status information; discontinuance, 14441
Meetings:
Chemical Transportation Advisory Committee, 12954, 21438, 30995
Coast Guard Academy Advisory Committee, 6883
Commercial Fishing Industry Vessel Advisory Committee, 10210, 48537
Eighth Coast Guard District Industry Day, 10396
Houston/Galveston Navigation Safety Advisory Committee, 11645, 36116
Lower Mississippi River Waterway Safety Advisory Committee, 2624, 10690, 27283, 44222, 60266
Lower Mississippi River Waterways Analysis and Management Study (WAMS), 33036
National Boating Safety Advisory Council, 14616, 14745, 48076
National Offshore Safety Advisory Committee, 1935, 30996, 47685
Navigation Safety Advisory Council, 9148, 46424
New York Harbor Traffic Management Advisory Committee, 8788, 23251, 44223
Second Coast Guard District Industry Day program, 6273
Towing Safety Advisory Committee, 4904, 20728, 62416
New Orleans, LA; Inner Harbor Navigational Canal bridge; hearing, 6344
Organization, functions, and authority delegations:
Atlantic Area Loran-C staff; relocation, 14441
Pollution:
Oil Pollution Act of 1990—
Area designations for contingency planning, 15201
Mailing lists for interested parties, 11646
Ports or terminals holding certificates of adequacy; lists, 44010

Commerce Department

See Census Bureau
See Economic Analysis Bureau
See Economic Development Administration
See Economics and Statistics Administration

See Export Administration Bureau
See Foreign-Trade Zones Board
See International Trade Administration
See Minority Business Development Agency
See National Institute of Standards and Technology
See National Oceanic and Atmospheric Administration
See National Technical Information Service
See National Telecommunications and Information Administration
See Patent and Trademark Office
See Technology Administration
See Travel and Tourism Administration

RULES

Audit requirements for institutions of higher education and other nonprofit organizations, 4715, 43892
Freedom of Information Act; implementation:
Appeals from initial determinations and initial denial officials, 28780
Initial denial officials, 48969
Standardization of data elements and representations; CFR Part removed, 30115

PROPOSED RULES

Regulatory agenda, 16574, 51124

NOTICES

Advisory committees; reports on closed meetings; availability, 14694

Agency information collection activities under OMB review, 1252, 2515, 2516, 3407, 3993, 4393, 4861, 6212, 7365, 7567, 8291, 8293, 8743, 9406, 10007, 10153, 10252, 10858, 11284, 11285, 12291, 12475, 14384, 14560, 15281, 17882, 18466, 18865, 19592, 20458, 20459, 21389, 22207, 23200, 24016, 24774, 28655, 29060, 29061, 29466, 29699, 31173, 32194, 32968, 33486, 33935, 33936, 34113, 34114, 36383, 37146, 37523, 37524, 38664, 40893, 41470, 42542, 42543, 42938, 44550, 44733, 46147, 46842, 47042, 47837, 48501, 49171, 49452, 53880, 54360, 55507, 56558, 56901, 57059, 59079, 59831, 59832, 59979, 60795

Central and Eastern Europe and Baltic States; commercial law reform technical assistance priorities, 4004

Grants and cooperative agreements; availability, etc.:
Central and Eastern Europe; commercial law development program, 35565, 59089
Central and Eastern Europe and Baltic States; commercial law development program, 59087

Organization, functions, and authority delegations:
Summary; 1991 CY, 9235

Privacy Act:
Systems of records, 20075

Senior Executive Service:
Performance Review Board; membership, 44551, 45371, 45765

Voting age population; 1991 census count, 6583
Applications, hearings, determinations, etc.:
Hess, Peter E., 3163

Commercial Space Transportation Office

NOTICES

COMET reentry vehicle system; evaluation criteria for issuance of vehicle safety approval, 10213, 55021

Commission of Fine Arts

NOTICES

Grants and cooperative agreements; availability, etc.:
National Capital arts and cultural affairs program, 3616
Meetings, 4190, 6714, 9110, 11940, 22726, 28834, 35827, 46376, 53318, 56328

Commission on Immigration Reform

NOTICES

Meetings, 61052

Commission on Interstate Child Support

NOTICES

Meetings, 20809

Commission on Legal Immigration Reform

NOTICES

Meetings, 56328

Commission on National and Community Service

RULES

National and Community Service grant programs; requirements, 5298

PROPOSED RULES

National and Community Service grant programs; amendments, 60779

NOTICES

Funding deadlines, 1258
Grants and cooperative agreements; availability, etc.:
Los Angeles Community Service Project, 21969
National community service youth movement, 30724
Programs and activities (1993 FY), 58795
Serve-America (K-12) clearinghouse project, 53318
Subtitle E Programs; Governors' innovative service program, etc., 54372
Meetings; Sunshine Act, 747, 2318, 8383, 15360, 23125, 44404, 56404, 58039

Commission on the Bicentennial of the United States Constitution

RULES

Termination of commission and regulations removal; CFR Chapter removal, 29040

Committee for Purchase From People Who are Blind or Severely Disabled

NOTICES

Procurement list; additions and deletions, 49176, 49177, 53097, 54062, 54063, 54773, 56568, 56569, 57423-57435, 58795, 58796, 60175, 60176, 61884

Committee for Purchase From the Blind and Other Severely Handicapped

NOTICES

Agency information collection activities under OMB review, 6588
Procurement list; additions and deletions, 400, 1146, 1147, 2080, 2081, 2894, 2895, 3750, 4749, 5419, 5420, 6215, 6813, 6814, 8115, 8116, 8863, 9690, 9691, 10651, 10652, 11467, 11468, 12479, 12480, 13713-13715, 15059, 18869, 19887, 19888, 20077, 20810-20812, 21767, 21768, 22726, 22727, 24024, 24025, 24530, 25022, 25023, 27439, 27440, 28656-28658, 29712, 29713, 30726, 31698, 31699, 32975, 32976, 33392, 33942, 33943, 34912, 36640, 36977, 36978, 37957, 38299, 39190, 39421, 40643, 40644, 40645, 41730, 43223, 43224, 44364-44367, 45608, 45609, 46543, 46544, 47453, 47454, 48359

Committee for the Implementation of Textile Agreements

NOTICES

Cotton, wool, and man-made textiles:
Armenia et al., 33494
Bangladesh, 1146, 3190, 32197, 45608, 47045, 48021, 49072, 54571, 60174
Brazil, 4005, 6587, 21971, 33320, 33941, 44364, 58181
China, 50, 12478, 25022, 29471, 30725, 31354, 33495, 36071, 37956, 38673, 38674, 43963, 49175, 52618, 54051, 56903, 59333, 62304
Colombia, 14562, 48021
Costa Rica, 6812, 14388, 48022, 48604, 53723, 60511, 62566, 62567
Czech and Slovak Federal Republic, 20810
Dominican Republic, 6587, 11070, 21232, 41924, 48512, 53882
Egypt, 38819, 54221
El Salvador, 19413
Former republics of Socialist Federal Republic of Yugoslavia, other than Serbia and Montenegro, 53476
Guam, 48513
Guatemala, 32198, 36071, 42552, 57823, 59334, 62306
Hong Kong, 36638, 40897, 62567
Hungary, 20250, 53883
India, 1905, 19609, 24251, 30202, 37148, 38674, 43708, 45770, 48604, 49072, 57421
Indonesia, 2521, 11070, 14829, 20250, 21082, 23574, 24597, 55223
Jamaica, 29711, 60512
Korea, 21646, 47326, 52619
Lesotho, 61051
Macau, 3408, 24599, 42553, 47841, 49073, 62307
Malaysia, 27439, 28656, 38675, 41925, 54772
Mauritius, 38298
Mexico, 32775, 42553, 48513, 59091
Myanmar, 31357, 41925, 43440, 46541
Nepal, 27029, 54976
Oman, 39672, 56329
Pakistan, 14563, 30202, 34554, 36072, 39395, 49175, 53472, 53473, 54370, 54773, 55514, 56904
Panama, 6099, 8309
Philippines, 2712, 4866, 11939, 37776, 41926, 53473, 58182
Poland, 28487, 48022
Qatar, 40174, 54222
Romania, 11939, 48514, 53884

Singapore, 28172, 54051, 55224, 58182
Sri Lanka, 5873, 9416, 13712, 14390, 17897, 20675, 28488, 29290
Taiwan, 3042, 22212, 23386, 31355, 36072, 43963, 53885, 54371, 62308, 62567
Thailand, 24779, 32199, 37956, 41478, 43708, 45607, 47327, 52620 53474, 53475, 55514, 55515, 58009
Turkey, 47461, 54053
United Arab Emirates, 22463, 47452, 53886
United Mexican States, 56330
Uruguay, 45372
Yugoslavia, 40436
Export visa requirements; certification, waivers, etc.:
Bahrain, 19113
Bangladesh, 4005
Brazil, 45771, 47327
China et al., 17896
Costa Rica, 19114
Former Union of Soviet Socialist Republics, 33173
Guatemala, 57422
Hungary, 13710
India, 51, 56328
Indonesia, 24597
Jamaica, 12912
Korea, 53476
Pakistan, 14563, 27439
Panama, 2522
Philippines, 22463, 23080
Romania, 54223, 59334
Sri Lanka, 20675, 29290
Taiwan, 14390, 37527, 48023
Thailand, 2713, 32199
Turkey, 22211, 24599
Yugoslavia, 884, 4749
Special access and special regime programs; participation denial:
A.J. Merino, Inc., 57823
Arrow Co., 5418
CN&M Industrial, 42984
F.M. Industries et al., 45373
Fashion Enterprises, 43440
Lee Thomas, Inc., 9416
Macclenny Products, Inc., 9417, 12479
Narvaez, Luis, 59091
Vitin Garments, 57824
Textile and apparel categories:
Correlation with U.S. Harmonized Tariff Schedule, 29291, 30726, 54976
New outward processing program, 3042, 7737
Part-categories for cotton, wool, and man-made fiber textile products produced or manufactured in various countries; classification numbers changes, 29866
Shipments in excess of bilateral agreement limits, 54060
Textile consultation; review of trade:
Bahrain, 46846, 54054
Bangladesh, 41927
Brazil, 21971
Bulgaria, 54055
Dominican Republic, 47328
Egypt, 59092
Fiji, 54056
Guatemala, 9111, 31356, 54056
Hong Kong, 34555, 49694
India, 27030
Laos, 54057
Lebanon, 54058
Lesotho, 54059
Malaysia, 13711
Oman, 27031, 31494, 46542
Pakistan, 35567
Pakistan et al., 19609
Qatar, 32199, 36639, 46847
Sri Lanka, 9689, 61399
Thailand, 13713, 42554, 54976
United Arab Emirates, 9111, 54061
U.S. formed and cut fabric shipments; assembly and re-exportation from Mexico; export declaration requirement, 31495

Commodity Credit Corporation

RULES

Export programs:
Dairy export incentive program, 45262
Farm marketing quotas, acreage allotments, and production adjustments:
Food, Agriculture, Conservation, and Trade Act Amendments of 1991; implementation, 34201
Food, Agriculture, Conservation, and Trade Act Amendments of 1991; implementation:
Peanuts, 49631
Loan and purchase programs:
Cooperative marketing associations; eligibility requirements for price support, 1369
Cotton price support program, 40593
Disaster payment program and tree assistance program (1990-1992), 10960
Feed grains (1992 crop); acreage reduction, 14325
Food, Agriculture, Conservation, and Trade Act Amendments of 1991; implementation, 14456
Grains and similarly handled commodities; crop wheat as collateral, 3716, 27353, 62473
1991 crop feed grains as collateral, 3716
Milk price support program, 30897
Farmer-owned Reserve Program—1992
Peanuts; price support and poundage quota programs—
1991-1995 crops, 27141
Price support levels—
Peanuts, 46477
Rice, 4543, 15001
Sugar, 12410, 33425, 37685
Upland cotton and rice, 49635
Wheat, feed grains, cotton, and rice, 12406
Sugar and crystalline fructose; information reporting and recordkeeping requirements, 32155
Tobacco, 43580
Upland and extra long staple cotton programs and upland cotton marketing certificate provisions, 14326
Wheat acreage reduction; 1993 program, 55054
Wheat acreage reduction percentage, 3921

PROPOSED RULES

Conservation reserve program; amended, 28468
Loan and purchase programs:
Extra long staple cotton; acreage reduction percentage, 48748
Feed grain acreage reduction; 1993 program, 34087
Feed grains, rice, upland and extra long staple cotton, wheat, and related programs (1993 crops), 42899
Peanuts; price support and poundage quota programs—
1991-1995 crops, 1879
1993 crop, 55151
Price support levels—
Rice, 44512
Upland cotton and rice, 32454
Sugar and crystalline fructose; marketing allotment regulations (1991-1996 FYs); withdrawn, 33459
Tobacco, 28801
Upland cotton program—
Acreage reduction percentage, 44709
Adjusted world price; withdrawn, 20211
Wheat acreage reduction; 1993 program, 11588
Sugar assessments, 62486

NOTICES

Corporation bylaws, 37143
Feed grain donations:
Duck Valley Indian Reservation, ID and NV, 49678
Te-Moke Western Shoshone Tribe, NV, 53685
Walker River Indian Reservation, NV, 49678
Loan and purchase programs:
Price support levels—
Tobacco, 43178, 46534
Wool on unshorn lambs and mohair, 29461
Market promotion program (1993 FY), 34545
Meetings; Sunshine Act, 12861, 32622, 56404

Commodity Futures Trading Commission

RULES

Cash positions in grains (including soybeans) and cotton; cotton trader reports, 41389
Commodity futures or option positions; offsetting long and short positions; application and closeout, 55082
Commodity pool operators and commodity trading advisors:
Offerings to qualified eligible participants; exemption, 34853
Correction, 41173
Contract market designation:
Economic and public interest requirements; interpretative guidelines, 3518
Leverage commodity registration, and registered futures association and exchange rule enforcement and financial review; application fees , 1372
Contract market reports:
Large option trader reports; weekly routine filing in hard copy form, discontinuance, 40601
Contract market rules; review procedures, 27921
Domestic exchange-traded commodity option transactions:
Consumer complaints and promotional materials, 58976
Exempt commodity options; restrictions, 27925
Federal claims collection, 61291
Foreign exchange-traded options and futures contracts based on foreign stock indexes and foreign government debt; offer and sale to persons outside United States, 36369
Foreign futures and options transactions:
Italian Government Bond Futures Contract, 1374
Limited marketing activities from U.S. location by firms and their employees, etc., 49644

London International Financial Futures and Options Exchange, 40603
London Metal Exchange, 38437
Marche a Terme International de France, 10987
Singapore International Monetary Exchange Ltd., 2675
Miscellaneous amendments, 20633
Organization, functions, and authority delegations:
Central Regional Office; address change, 3722
Eastern regional office; address change, 29203
Correction, 31563
Economic Analysis Division, Director, 58703
Economic Analysis Division, Director, et al., 12873
Correction, 20572
Trading and Markets Division, Director, 58703
Practice and procedure:
No-action, interpretative and exemption letters and other written communications; public availability, 61290
Privacy Act; implementation, 4363
Registration:
Adverse registration actions and other registration matters, 23136
Reporting requirements:
Large trader reports; reporting level changes, 49392
Reports:
Large trader reports, reporting level changes, 20402
Self-regulatory organizations; arbitration monetary ceiling increase, 46090
Speculative position limits exemption for positions with common owner but independently controlled, 44490

PROPOSED RULES

Application and closing out of offsetting long and short positions; exception, 34533
Broker associations; registration requirements, 57116
Commodity customer protection; risk disclosure by futures commission merchants and introducing brokers; bankruptcy disclosure, 46101
Commodity Exchange Act:
Financial reporting by introducing brokers; customer funds investments valuation by futures commission merchants, 45999
Correction, 47896
Commodity option transactions; futures commission merchants (FCMs); discretionary accounts; requirements, 53863
Commodity pool operators and commodity trading advisors:
Computation of rate-of-return for commodity trading advisors and presentation of rate-of-return in past performance tables, 53454
Exclusion of regulated persons from commodity pool operator definition, 47821
Offerings to qualified eligible participants; exemption, 3148
Correction, 7435
Past performance reporting, 53457, 58760
Domestic exchange-traded commodity option transactions:
Consumer complaints and promotional materials, 40626
Federal speculative position limits, 12766, 27202
Foreign exchange-traded options; sale to persons outside United States, 5239
Futures Trading Practices Act of 1992; contemporaneous written records of orders placed with contract market members by other members present on floor, 62244
Hybrid instruments:
Securities or depository instruments containing features similar to commodity futures or commodity option contracts, 53618
Recordkeeping; computer generated reports on optical disk substituted for hard copy reports, 48480, 58760
Regulatory agenda, 17620, 52298
Reports:
Cash position reports on grains (including soybeans) and cotton, 27713
Reporting level changes, 6484
Rulemaking petitions:
Offsetting long and short positions, application and closing out; exception, 26801
Speculative position limits exemption for positions with common owner but independently controlled, 31674
Swap agreements; exemption, 53627

NOTICES

Agency information collection activities under OMB review, 4866
Committees; establishment, renewal, termination, etc.:
CFTC-State Cooperation Advisory Committee, 10014
Regulatory Coordination Advisory Committee, 14564
Commodity Futures Clearing Corp. of New York; proposed establishment, 57824
Contract market proposals:
Board of Trade Clearing Corp. et al.—
Common banking and settlement system, 46544
Chicago Board of Trade—
Agricultural index, 28173
Average quantity, 12913
Barge freight rate index, 28834
Canadian government bond, 22728
CBOT Wilshire Small Cap Index, 36387
Clean air, 29866
Corn, soybean, wheat, and oats, 5874
CRB International Commodity Index, 18869
Diammonium phosphate, 40174
Ferrous scrap, 8864
Globex Trading System, 5420
National catastrophe insurance, etc., 40897
Non-member officials of member firms and non-member parent firms; registration, 46151, 53887
Project A automated trading system, 6001
Three year interest rate swap, 30472
Zero coupon treasury bond and note, 42555
Chicago Mercantile Exchange, Inc.—
currency cross-rate futures; establishment, 26650
CME Russell 2000 stock price index, 37776
Domestic cross-exchange access program; implementation, 18135
Feeder cattle, 7570
FT-SE 100 share index, 1258, 2319
Goldman Sachs Commodity Index, 13715
Large lot transactions in currency and
Records for orders and personal transactions during regular trading hours, 24251
S&P 500 Stock Price Index, etc., 44558
Three-month Euromark and Euroyen time deposit futures, 33320
Coffee, Sugar & Cocoa Exchange, Inc.—
Brazil differential coffee, 45609
Commodity Exchange, Inc.—
Eurotop 100 stock index, 4190, 14696
Gold and silver, 29064
Gulf coast jet fuel, 29292
Platinum and palladium, 27965
Financial Instrument Exchange—
Extended trading hours, 4993
MidAmerica Commodity Exchange—
Medium-term U.S. Treasury note, 42555
Three-month Eurodollar time deposit, 24780
Three-month Eurodollar time deposit and MCE U.S. dollar composite index, 42555
U.S. dollar index composite, 29867
Minneapolis Grain Exchange—
Oats, 57825, 61885
New York Cotton Exchange—
Cotton No. 2,6714, 53887
European currency unit, 3043
New York Mercantile Exchange—
Liquefied propane gas, 62568
Natural gas, 1147
NYMEX ACCESS electronic trading system, 6002
Exchange-traded commodity options:
Option contracts; occupation categories; list, 8632, 40645
Futures commission merchants:
National Futures Association—
Direct electronic entry registration program; implementation on permanent basis; approval, 60799
Member self-audit requirements, 18469
Meetings:
Agricultural Advisory Committee, 12295, 45039
CFTC-State Cooperation Advisory Committee, 14392
Financial Products Advisory Committee, 6316, 29713, 49694
Regulatory Coordination Advisory Committee, 670, 11940, 31699, 49075
Meetings; Sunshine Act, 582, 953, 2536, 2812, 2950, 3459, 4246, 4792, 6349, 9598, 10788, 11651, 11988, 15357, 18206, 19662, 22284, 23615, 27286, 29761, 30769, 32248, 32622, 34807, 37030, 38351, 41971, 43288, 43774, 46622, 48424, 48654, 49511, 53383, 54449, 55617, 56404, 57278, 57864, 60275, 60567, 61610
National Futures Association:
Registration application fees and membership dues increase, 12295

Telemarketing activities supervision requirements, 48210
Privacy Act:
Systems of records, 4396

Community Services Office

NOTICES
Grants and cooperative agreements; availability, etc.:
Demonstration partnership program, 18236
Discretionary grants program, 15166
Job opportunities for low-income individuals program, 18266, 27511
Training and technical assistance program, 14968
State-median income estimates for four-person families (1993 FY), 6614, 9346

Competitiveness Policy Council

NOTICES
Meetings, 24473, 48358, 57425, 60176

Comptroller of the Currency

RULES
Assessments and other fees, 22413
Corporate activities; rules, policies, and procedures:
Bank control, change; CFR correction, 1641
Receivership regulation removed, 58972
Freedom of Information Act; implementation:
Uniform fee schedule and administrative guidelines, 32415
Correction, 48450
Prompt corrective actions and rules of practice for hearings, 44866
Real estate appraisals:
Exceptions in major disaster areas, 54173
Real estate lending standards, 62890
Transactions not requiring services of appraiser, 12190
Risk-based capital:
National banks, 44078
Residential construction loans secured by presold homes, 40302
Rules, policies and procedures for corporate activities:
National banks; mergers or consolidations with Federal savings associations; establishment, 49639
Securities Exchange Act; disclosure rules, 46081
Correction, 54499

PROPOSED RULES
Assessments and other fees, 8424
Federal Deposit Insurance Act:
Safety and soundness standards, 31336
Federal regulatory review, 6205
Fiduciary powers of national banks and collective investment funds, 57971, 60742
Intangible assets; capital treatment, 12214
Investment securities, 45756
National bank securities, offers and sales; disclosure requirements, 47280
Practice and procedure:
Prompt corrective action, 29808
Real estate lending and appraisals:
Costs and benefits; supplementary analysis, 36911
Real estate lending standards, 31594, 36911
Regulatory agenda, 17170, 51796
Risk-based capital:
Guidelines, 35507
Correction, 42623
Residential construction loans secured by presold homes, 12218
Securities Exchange Act disclosure rules; revisions, 12222

NOTICES
Highly-leveraged transactions; supervisory definition, 5040
Organization, functions, and authority delegations:
National banks and insured Federal branches; branch closings, 40249
Privacy Act:
Systems of records, 29931
Stock appraisals; policy statement, 9150

Congressional Budget Office

NOTICES
Balanced Budget and Emergency Deficit Control Reaffirmation Act (Gramm-Rudman-Hollings):
Final sequestration report to Congress and OMB, 567
Sequestration final report for 1993 FY transmittal to Congress and OMB, 47626
Sequestration preview report for 1993 FY transmittal to Congress and OMB, 2822
Sequestration update report for 1993 FY transmittal to Congress and OMB, 37064

Conservation and Renewable Energy Office

RULES
Federal regulatory review; CFR Parts removed, 23931
State energy conservation program; legislative, 52942

PROPOSED RULES
Schools, hospitals, and buildings owned by local government units and public care institutions; grant programs, 432
Weatherization assistance program for low-income persons, 2060

NOTICES
Consumer products; energy conservation program:
Consolidated Technology Corp.; single package air conditioning systems, 60196
Residential energy resources; average unit costs, 1461
Consumer product test procedures; waiver petitions:
Amana Refrigeration, Inc., 12808, 12810, 23392
Armstrong Air Conditioning, Inc., 899, 10160, 10161, 27765, 39193, 42990, 54230
Bard Manufacturing Co., 38829, 53733
Carrier Corp., 2740, 23394, 38830
Clare Brothers, 23396, 39194
Consolidated Industries Corp., 901, 22220
Ducane Co., Inc., 10163
Enviro Master International, 26659, 53734
Evcon Industries, Inc., 33950, 47847
Goodman Manufacturing Co., 10164, 27970
Lennox Industries, Inc., 33952, 49700
Rheem Manufacturing Co., 5880, 10166, 17903, 34560
Thermo Products, Inc., 903
Trane Co., 904, 10167, 22222
Grant and cooperative agreement awards:
Massachusetts Energy Resources Division, 1163
Massachusetts Institute of Technology, 38832
New England Governors' Conference, Inc., 39399
Northeast Sustainable Energy Association, 40668
Grants and cooperative agreements; availability, etc.:
National industrial competitiveness through efficiency, energy, environment, and economics program, 53100
Meetings:
DOE Metal Casting Industrial Advisory Board, 56576
Renewable Energy and Energy Efficiency Joint Ventures Advisory Committee, 12489, 48221
State Energy Advisory Board, 13742, 49081
Renewable energy and energy efficiency technology joint ventures management plan; availability, 19416
Residential buildings, new non-Federal; voluntary energy conservation performance standards, 39424, 47631

Consumer Product Safety Commission

RULES
Consumer Product Safety Act:
Reporting requirements; interpretative rule, 34230
Substantial product hazard reporting; interpretative rule, 34222
Correction, 39597
Consumer Product Safety Improvement Act:
Residential garage door operators; certification and recordkeeping, 60449
Hazardous substances:
Art materials presenting chronic hazards; chronic toxicity determination guidelines; "toxic" supplemental definition, 46626
Infant cushions and pillows filled with foam plastic beads or other granular material, 27912
Relabeling and reconditioning inadmissible imports; costs chargeable revision, 28604
Poison prevention packaging:
Oral ibuprofen preparations; child-resistant packaging requirements, 27916

PROPOSED RULES
Cigarette lighters, child-resistant, 36932
Child resistant; regulatory action, 36929
Consumer Product Safety Act:
Consumer product involved in death or grievous bodily injury; reporting requirements; interpretative rule, 34272
Safety standard for walk-behind power lawn mowers—
Regulatory Flexibility Act; review of existing rules, 31155
Consumer Product Safety Improvement Act:
Residential garage door operators; certification and recordkeeping, 9395
Hazardous substances:
Electrically operated toys or other electrically operated articles intended for use by children; video game exemption, 46349
Relabeling and reconditioning inadmissible imports; costs chargeable revision, 7686
Lead in paint; regulatory investigation, 18418
Omnidirectional citizens band base station antennas:
Regulatory Flexibility Act; review of existing rules, 31467

Poison prevention packaging:
Products containing lidocaine or dibucaine; child-resistant packaging, 34274, 57397
Products containing Loperamide; child-resistant packaging requirements, 47020
Regulatory agenda, 17626, 52306
Regulatory Flexibility Act; review of existing rules, 3147

NOTICES

Agency information collection activities under OMB review, 10888, 10889, 12481, 14697, 21781, 37777, 37958, 38676, 43964, 52762
Commission's long range plan; public hearing, 20077
Meetings:
Cigarette Fire Safety Technical Advisory Group, 401, 10889, 23387, 36387
Commission priorities; 1994 FY, 10464
Consumer Product Safety Act, substantial product hazard reporting requirements; seminars, 43965
Meetings; Sunshine Act, 1311, 2318, 3085, 4681, 6058, 6548, 7433, 9153, 10060, 12861, 14876, 19162, 20320, 20863, 22019, 23125, 24526, 28009, 29936, 31001, 32055, 33545, 34348, 35885, 42807, 46065, 47894, 54278, 55025, 56951, 58039, 60275
Senior Executive Service:
Performance Review Board; membership, 8006
Settlement agreements:
E. Davis, Inc., 48360
Figgie International, Inc., 37777
General Electric Co., Inc., 27032
Hamilton Beach/Proctor-Silex, Inc., 3408
Ramco Trading Corp., 53888
Sara's Prints, Inc., 29472

Cooperative State Research Service

PROPOSED RULES

Rangeland research grants program; administration, 52688

NOTICES

Grants and cooperative agreements; availability, etc.:
Biotechnology risk assessment research program, 14308
Food and agricultural sciences national needs graduate fellowships program, 53818
National competitive research initiative program, 42919
Rangeland research program, 3512
Small business innovation research program, 23270
Special research programs—
Aquaculture research, 1840
Water quality program, 20598, 48688
Intergovernmental review of agency programs and activities, 15278
Meetings:
Agricultural Research and Extension Users National Advisory Board, 11706, 31349
Agricultural Science and Technology Review Board, 36975, 38818, 44357, 53316
Committee of Nine, 6701, 34108
Food and Agricultural Sciences Joint Council, 660, 10456
Science and Education National Research Initiative Advisory Committee, 31998

Copyright Office, Library of Congress

RULES

Cable compulsory license; cable systems definition, 3284
Cable systems:
Compulsory license—
Cable and satellite carrier royalties, late and underpaid; interest assessment, 61832
Claims registration:
Architectural works, 45307
Daily newspapers; group registration, 39615
Digitized typefaces, clarification, 6201
Copyright renewal registration practices and procedures; changes, 60481
Digital audio recording devices and media; statutory license; initial distribution notice requirements, 55464

NOTICES

Cable compulsory license specialty stations; list revision, 38069
Recordation of documents pertaining to copyright; new practices; policy decision, 27074
Visual artworks, moral rights waiver; study, 24659
Works of art; resale royalties; hearing, 1281

Copyright Royalty Tribunal

RULES

Noncommercial broadcasting; copyrighted works use; royalty fees, 60954
Satellite carriers, secondary transmissions; royalty fee adjustment, 19052

PROPOSED RULES

Digital Audio Recording Technology Act; implementation, 54542
Noncommercial broadcasting; copyrighted works use; royalty fees, 55494
Satellite carriers, secondary transmissions; royalty fee adjustment
Correction, 21152

NOTICES

Cable royalty fees:
Distribution proceedings, 15286, 24026, 33944, 41478
Meetings; Sunshine Act, 5046, 13411, 56405, 61148
Public broadcasting royalty fees:
Adjustment proceedings, 29066, 37149
Satellite carrier royalty fees:
Distribution proceedings, 34764, 48023, 58010, 62422

Council on Environmental Quality

NOTICES

Agency information collection activities under OMB review, 3043
Climate Change, United Nations Framework Convention; U.S. national action plan; availability, 58010
Committees; establishment, renewal, termination, etc.:
National Acid Precipitation Assessment Program Oversight Review Board, 42740
Endangered Species Act exemption; annual report availability, 59831
Federal Interagency Committee on Noise; report and recommendations; availability, 44170
Meetings:
President's Commission on Environmental Quality, 2253, 12934, 44736, 56905

Customs Service

RULES

Administrative rulings:
Toy, imitation, and look-alike firearms marking requirements; elimination, 38706
Air commerce:
Airports; international, landing rights, and user fee, 43395
Correction, 47163
Air waybill; use as in-bond document, 38274
Articles conditionally free, subject to reduced rate, etc.:
Generalized System of Preferences direct importation requirement, 2016, 40314
Saudi Arabian aircraft, 30638
United States-Canada Free-Trade Agreement—
Duty preferences, 2447
Correction, 4793
Interest payments treatment, 46502
Automated Manifest System; manifest data availability on magnetic tape; dissemination to public, 44089
Collection receipt or informal entry; customs form, 24942
Correction, 28012
Customs bonds:
Duty-free stores designation as warehouses, 37692
Effective date delay, 47409
Customs brokers:
Permits; user fees, 48978
Duty-free importations under bond; theatrical effects, works of art, etc. for temporary or permanent exhibition, 40604
Correction, 43059
Entry process:
Line release, 44090
Financial and accounting procedures:
Charges for returned checks, 35458
Checks submitted to Customs; personal information required, 26775
Harbor maintenance fee, 607, 2456
Imported merchandise; ad valorem user fee adjustment, 42697
Mail importations; lottery matter printed in Canada, 37702
Correction, 40255
Merchandise entry:
Bankruptcy proceedings; priority status, 27159
Merchandise examination, sampling, and testing:
Penalties and claims for liquidated damages; petitions for relief, 40605
Technical corrections, 10988
Merchandise, special classes:
Import sanctions—
El Salvador; pre-Hispanic archaeological artifacts, 9975
Organization and functions; field organization, ports of entry, etc.:
North Carolina District headquarters relocation, 609
Port Hueneme, CA, 4717
Patent surveys; eligibility period; policy, 8725
Ports of entry:
Rio Grande City, TX; port limits definition and extension, 15013
Recordkeeping, inspection, search, and seizure:
Seized property; low-value, disposition, 30639

Correction, 31754
Trademarks, trade names, and copyrights:
Gray market goods; removal of regulations, 28601
Vessels in foreign and domestic trades:
Clearance requirements, 23944
Foreign vessels unlading prior to entry at U.S. ports subsequent to initial U.S. port of arrival, 35750
Reciprocal privileges—
Argentina, 4936
Finland, 29633
Luxembourg, 13018
St. Vincent and the Grenadines, 29634
Vanuatu, 33274

PROPOSED RULES

Air commerce:
Airports, international, landing rights, and user fee; regulations; correction, 2319
Articles conditionally free, subject to a reduced rate, etc.:
Temporary importation bonds—
Anticipatory breach, assessment amounts, petitions for relief, 44714
Exportation, destruction, and cancellation, 47582
United States-Israel Free Trade Area Agreement; duty preference provisions implementation, 33909, 45758
Correction, 37591
Works of art imported free of duty; declarations requirements, 46112
Automated Broker Interface entry filers; Customs Forms 28 and 29 electronic transmission, 44143
Cargo transportation within port limits; bonded carriers not requiring cartman's license, 49049
Drawback:
Claimant, denial of exporter's summary procedure; appeal to headquarters, 44145
Exportation notice (CF 7511) proof; elimination, 46113
Exporter's summary procedure; application, 41446
Entry process:
Exportation following special permit for immediate delivery, 44142
Federal regulatory review, 8283
Foreign trade statistics, vessels in foreign and domestic trades, and air commerce regulations:
Shipper's export declarations and outward cargo manifests for shipments to Puerto Rico; procedures for submittal, 56531
Foreign trade zones:
Petroleum refineries, 35530, 41896, 55198
Identifying information required on entry documents, 33463
Load roller products for fork lift trucks; classification, 39158
Merchandise classification and appraisement:
Duties in excess of $100; importer notification (Customs Form 29), 48347
Merchandise entry:
Invoice requirements, 40361
Correction, 44792
Liquidated damages assessment for failure to deposit estimated duties, taxes and charges, or to remit Customs passenger processing fees, 4589
Wool and hair examination, 37917
Organization and functions; field organization, ports of entry, etc.:
Morgan City, LA; port limits extension, 26806
Norfolk and Newport News, and Richmond-Petersburg, VA, 35530, 47583
Portland, ME, 33461, 34809
Reedville and Cape Charles City, VA, 42712
Santa Teresa, NM, 33462
Vicksburg, MI; port limits extension, 26805
Washington District realignment, 31677
Petitions by domestic interested parties:
Gas and steam turbines entered with electric generators; classification, 21914
Privacy Act; implementation, 54539
Regulatory agenda, 17176, 51805
Trademarks, trade names, and copyrights:
Copyright infringement actions; exchange of briefs, 30703
Vessels in foreign and domestic trades:
Foreign vessels unlading prior to entry at U.S. ports subsequent to initial U.S. port of arrival, 2859
Vessel repair applications for relief from duty, 40627

NOTICES

China; importation of convict-made goods, 9469, 36688
Commercial gauger:
Approval—
Inert Gas Services, Inc., 59855
JSI, 48267
Los Angeles Bunker Surveyors, Inc., 20569
Marine Control Surveyors, Inc., 6543
Oiltest, Inc., 57862
Seatran, Inc., 49112
Tucker Inspections, Inc., 48651
Revocation of approval—
Bureau Veritas, 13409
Capt. W.A. Walls, Inc., 48643
James Woods & Co., 22862
Sabine Surveyors, Inc., 43493
Tucker Inspections, Inc., 48643
Commercial laboratory accreditations:
Amspec, Inc., 20732
Atlantic Petroleum Services, Inc., 6542
Bennett Testing Services, Inc., 14624
Comsource American, Inc., 6347
Oiltest, Inc., 4791
Unimar, Inc., 6056
Country of origin marking:
Former Soviet Republics, 12373, 13413
Former Yugoslav Republics (Bosnia-Hercegovina et al.), 23455
Pipes, tubes, and fittings of iron or steel, imported, 32621
Trade forums, 15355, 28003, 38712, 41810
Customhouse broker license cancellation, suspension, etc.:
Alcorn, Norvin E., et al., 11348
Universal Transportation Systems, Ltd., 2944
Weinberg, Milton, 25105
Customs broker merger, consolidation, etc.; new powers of attorney and brokers license; position statement, 3083
IRS interest rate used in calculating interest on overdue accounts and refunds, 15117, 28547, 29763, 48080
Merchandise, special classes:
China; importation of convict, forced or indentured labor made goods—
Beijing Qinghe Hosiery Factory, 29934
Red Star Tea Farm, 29935
Organization, functions, and authority delegations:
Regulations and Rulings Office; address change, 55303
Parallel imports bearing genuine trademarks; restriction, 34337
Petitions by domestic interested parties:
Turbines and generators entered together; classification, 60026
Pressed and toughened (specially tempered) glassware; testing, 19159
Privacy Act:
Systems of records, 54633
Senior Executive Service:
Performance Review Boards; membership, 14874
Tariff rate quotas:
Tuna fish, 20862, 22022
Trade name recordation applications:
All-State Welding Products, 6056
Ashley Furniture Industries, Inc., 44228, 56632
Coast Foundry & Manufacturing, Co., 41547, 56402
Grand Tea Co., 6347
Lever Brothers Co., 46063
M.T.R. Condiments, 6056
M.T.R. Distributors (P) Ltd., 6056
M.T.R. Food Products, 6057
Modular Computer Systems, Inc., 38712, 56402
Wemco, Inc., 56402
Yamaha, 44403
Unresolved reliquidation and protest actions involving merchandise subject to antidumping and countervailing orders, 33386

Defense Contract Audit Agency

RULES

Privacy Act; implementation, 48992

PROPOSED RULES

Privacy Act; implementation, 40397

NOTICES

Agency installations; personal mail delivery, 1155, 14566
Senior Executive Service:
Performance Review Boards; membership, 31359

Defense Department

See Air Force Department
See Army Department
See Defense Contract Audit Agency
See Defense Information Systems Agency
See Defense Intelligence Agency
See Defense Investigative Service
See Defense Logistics Agency
See Defense Mapping Agency
See Defense Nuclear Agency
See Engineers Corps
See Navy Department
See Uniformed Services University of the Health Sciences

RULES

Acquisition regulations:
Bond waiver for 8(a) contractors, 38286
Civil service employees; right of first refusal of employment; military installation closures; policies and procedures, 52593
Commercial items contracting, 4741
Drug-free work force; final rule removed and interim rule reinstated, 32736
Editorial note and manuals and supplements listing removed; CFR correction, 13048
Foreign acquisition, 29041
Fraud payment reductions, 3358
Miscellaneous amendments, 14988, 42626, 53596

Correction, 45422, 55472
Pilot mentor-protege program, 47270
Recoupment of nonrecurring costs on sales or licensing of U.S. items, 41422
Subcontractor payment protections, 42707
Administrative amendments:
Grants program (32 CFR Part 25, etc.), 6199
Placement of reserve component units in local communities, etc.; CFR Parts removed, 48187
Privacy programs (32 CFR Part 287a, etc.), 6074
Civilian Equal Opportunity (EEO) Program:
Language and citations update; current usage preference of disability community, 35755
Commercial activities program procedures, 29206
Contracting:
Recoupment of nonrecurring costs on sales or licensing of U.S. items, 29619
Drug abuse testing program; CFR Part removed, 40849
Federal Acquisition Regulation (FAR):
Architect-Engineer questionnaires; Standard Forms 254 and, 55, 60590
Audits of institutions of higher learning and other nonprofit institutions; implementation (OMB Circular A-133), 60578
Award without discussions, 44261
Buy American Act—
Construction material; definition, 20375
Commercial pricing certificate, 44262
Compact disc-read only memory (CD-ROM) availability
Correction, 45422, 47373
Construction contracts subject to Davis-Bacon Act, etc., 44262
Construction materials nonavailability determinations; approval level decrease, 60583
Contract files disposal; retention period, 60573
Contracting; Small Business Procurement Center acquisitions review, 60581
Contractor establishment code, 60572
Contractor versus government performance, 60574
Cost accounting standards, 39586
Correction, 43409, 43495, 45878
Cost or pricing data threshold increase, 60579
Dollar thresholds, 60587
Foreign acquisition, 48470
Foreign nationals; severance pay, 60583
GAO bid protest regulations, 60584
Independent research and development and bid and proposal costs, 44264
Indicia mail use, 60587
Inventory schedules; contractor's representative authority, 60589
Metric system use, 60574
Miscellaneous amendments, 20372, 44258, 60570
Nonmanufacturer rule, 60580
Parties excluded from procurement programs; list, 60576
Professional employees compensation plans; threshold increase, 60581
Prompt payment for fresh or frozen fish, 44267
Small purchase limitation, 44260
Small purchase procedures; personal services use, 60577
South African trade, 20376
Special tooling and special test equipment, general purpose components; acquisition fee or profit, 60589
Strategic and critical materials from excess GSA inventories; Government specified source change, 60576
Subcontract opportunities; publicity, 60573
Subcontractors; disclosure requirements, 44269
Superfund tax, 40344
Supplies or services from Iraq; prohibition, 44263
Taxpayer Identification Number; information collection and reporting, 44259
Technical amendments, 60610
Technical amendments and corrections, 20376
Threshold requirements, 60590
Union dues or fees payment; employee rights, 20373
Wire glass nonavailability determination and finding, 60582
Federal Aquisition Regulation (FAR):
Federal construction contracts; open bidding, 55470
Federal radionavigation plan; CFR Part removed, 24363
Freedom of Information Act; implementation:
Defense Communications Agency; correction, 8074
Defense Contract Audit Agency, 15254, 30904
Defense Information Systems Agency, 61324
Defense Intelligence Agency, 38774
Technical amendments, 5388
Hospital inpatient care costs, reasonable; collection from third party payers, 41096
Ocean Transportation Service; CFR Part removed, 22429
Organization, functions, and authority delegations:
Assistant Secretary of Defense for Command, Control, Communications, and Intelligence, 7547
Assistant Secretary of Defense for Health Affairs, 58986
Defense Secretary; order of succession, 4853
Dependents Schools; changes, 53560
Director, Central Imagery Office, 23157
Education Activity; establishment, 53559
Medical Programs Activity; establishment, 53563
Section 6 schools; establishment, 53557
Under Secretary of Defense for Policy, 32178
Privacy Act; implementation, 24547
Security:
Defense industrial personnel security clearance program, 5383
Correction, 7878
Uniform Reserve, training and retirement categories; amendments, 3541
Veterans:
Reservists education; Veterans' Benefits and Programs Improvement Act and Health-Care Authorization Act; implementation, 57105
Veterans Education and Employment Amendments of 1989 and VEAP; implementation, 38611, 38613
Vocational rehabilitation and education:
Veterans education—
Reservists education and Montgomery GI Bill-Selected Reserve, 47984

PROPOSED RULES

Acquisition regulations:
Contingency small purchases, 26814
Debarment and suspension procedures, 54035
Drug-free work force, 32769
Independent research and development costs, 11059
Correction, 21854
Joint ventures eligibility, 56895, 60503
Subcontractor payment protections, 29269
Contracting:
Recoupment of nonrecurring costs on sales or licensing of U.S. items, 29618
Defense Mapping Agency mapping, charting, and geodesy data; public availability and exceptions, 5122
Federal Acquisition Regulation (FAR):
Contract air fares, 22204
Employee stock ownership plans, 4181
Government property reports, 2818
Independent research and development and bid and proposal costs; allowability criteria, 11550
Plant equipment records, 40891
Precontract costs; withdrawn, 32768
Regulatory agenda, 17598, 52280
Service contracting, 33702
Small business concern representation, 2820
Value engineering costs allowability, 59274
Freedom of Information Act; implementation:
Defense Information Sysytems Agency (DISA), 48768
National media pool; eligibility criteria for membership, 43645
Privacy Act; implementation
Inspector General Office, 12891
Regulatory agenda, 16632, 51198
Veterans:
Disenrollment from post-Vietnam era veterans' educational assistance program, 41451
Post-Vietnam Era Veterans Educational Assistance program (VEAP); changes of programs, 33474, 38458
Vocational rehabilitation and education:
Veterans education—
Montgomery GI Bill-Selected Reserve; procedural due process, 47024
Veterans Nurse Pay Act of 1990 and Montgomery GI Bill-Selected Reserve; education program changes, 47023

NOTICES

Acquisition laws, streamlining and codifying:, 5252
Contract administration working group, 15059, 19282, 20252, 24026
Socio-economic laws affecting defense procurement working group, 14697, 21973
Standards of conduct working group, 13718
Agency information collection activities under OMB review, 567, 568, 2715, 3410, 3616, 4749, 4750, 6496, 8441, 9113, 9542, 9691, 10465, 14565, 15304, 18869, 18870, 20251, 20252, 21782, 22464, 23387, 24252, 24599, 27217, 27235, 27741, 30203, 31700, 34555, 37150, 39396, 41730, 43440, 43441, 44172, 44560, 45771, 45772, 46152, 47329, 49695,

49696, 53477, 54373, 54774, 55515, 56905, 59098, 61400
Civilian health and medical program of uniformed services (CHAMPUS):
Individual professional health providers, reimbursement delay; and evaluation and management codes, 1148
Mental health per diem rates; 1993 FY, 59833
Reform initiative demonstration project, 32003
Tidewater Coordinated Care Demonstration Project (TRICARE), 40177

Commercial Activities Inventory Report and five year review schedule 1991 FY; availability, 32200

Committees; establishment, renewal, termination, etc.:
Air Force History Program Advisory Committee et al., 10753
Army Reserve Command Independent Commission, 671
Chlorofluorocarbons Advisory Committee, 6316
Defense Intelligence Agency Advisory Board, 42984
DOD-DOE System Safety Red Team Advisory Committee, 46376
Education of Dependents with Disabilities Overseas Dependents Schools National Advisory Panel, 33944
Government-Industry Technical Data Committee, 38820, 53890
Information School Board of Visitors, 24253
National Security Education Board, 29475
Navy Planning and Steering Advisory Committee, 47455, 49178
Nuclear Weapons Surety Joint Advisory Committee, 37958
Service Academy Athletic Programs Advisory Committee, 29475
Special Operations Policy Advisory Board, 1906
Strategic Defense Initiative Advisory Committee, 37959
Strategic Initiative Advisory Committee, 38487
U.S. Military Academy Board of Visitors et al., 46376
Water Management at Army Corps of Engineers Reservoirs Technical Advisory Committee, 24474
Courts-Martial Manual; amendments, 23388

Defense contracting; defense related employment reporting procedures, 31358

Defense Conversion Commission; public hearings, 31359

DOD directives system annual index; availability, 7737, 22464, 38820, 57062

Environmental statements; availability, etc.:
Ballistic missile defense system, 4191
Lightweight exoatmospheric projectile (LEAP) test program, 26650
Midcourse space experiment (MSX), 44173
Navy lightweight exoatmospheric projectile (LEAP) technology demonstration, 43709
Single Stage Rocket Technology (SSRT) DC-X test program, 29292

Federal Acquisition Regulation (FAR):
Agency information collection activities under OMB review, 51, 670, 671, 884, 885, 886, 3191, 4617, 6002, 6496, 8745, 11303, 12801, 13333, 21234, 21399, 23205, 24600, 30486-30488, 32522, 32978, 34291, 37149, 38487, 38677, 43711, 45374, 47456, 48024, 48212, 49178, 49695, 56570-56572, 57061, 57062, 59983-59986, 60513, 61400
Compact disc-read only memory (CD-ROM) availability, 39595
Electronic Bulletin Board (EBB) and CD-ROM; availability, 13618, 20378

Federal Telecommunication System 2000 (FTS2000) program; cost comparison study, 57158

Grants and cooperative agreements; availability, etc.:
Environmental restoration program, 28835

Medical and dental reimbursement rates, 47329, 59093

Meetings:
Ada Board, 7572, 22464, 33945, 53890
Armed Forces Epidemiological Board, 1459
Defense Equal Opportunity Management Institute Board of Visitors, 11606
Defense Intelligence College Board of Visitors, 12296, 54223
Defense Language Institute Board of Visitors, 25024
Defense Policy Board Advisory Committee, 1906, 10753, 30203, 55515
Defense Policy Board task forces, 3751, 6003, 9692, 14565, 21782, 29476, 33173, 36388
Defense Policy Board task forces and Science Board task forces, 36387
Defense Systems Management College Board of Visitors, 12913, 48789
Dependents' Education Advisory Council, 43441
DIA Advisory Board, 9543, 11708
DISA Scientific Advisory Group, 35788
Education Benefits Board of Actuaries, 28488
Education of Handicapped Dependents National Advisory Panel, 15305
Electron Devices Advisory Group, 7370, 13716-13718, 28488, 28489, 32523, 37150, 42741, 46848, 54373, 54374, 60513, 60514
Federal Participation in SEMATECH Advisory Council, 36388
Government-Industry Technical Data Committee, 29293, 34913, 37151, 38820, 46546, 53890, 61597, 61598
Joint Defense Science Board/Defense Policy Board task forces, 23081, 47455, 49178
Joint Strategic Target Planning Staff, 6317
Military Personnel Testing Advisory Committee, 26651, 46848
National Defense University Board of Visitors, 24252
National Security Telecommunications Advisory Committee, 23206, 28841, 34555
Nuclear Failsafe and Risk Reduction Advisory Committee, 38487, 42741
Nuclear Failsafe and Risk Reduction Review Advisory Committee, 401, 46545
Nuclear Weapons Surety Joint Advisory Committee, 49178, 61400
Retirement Board of Actuaries, 28489
Science Board, 33321
Science Board task forces, 1148, 4398, 6815, 8442, 10157, 11303, 12296, 12913, 15060, 19888, 19889, 21234, 24600, 27217, 30472, 30473, 30960, 42985, 43441, 45039, 47455, 48362, 52763, 57159, 62570
Scientific Advisory Group on Effects, 23387, 38820, 45610
Service Academy Athletic Programs Advisory Committee, 39396, 57159
Special Operations Policy Advisory Group, 4192, 8442, 9692, 19889, 24474, 31359, 39191, 46152, 52763
Strategic Command Strategic Advisory Committee, 41479
Strategic Defense Initiative Advisory Committee, 1907, 4866, 47045
Streamlining and Codifying Acquisition Law Advisory Panel, 57826
Streamlining and Codifying Acquisition Laws Advisory Panel, 1907, 4617, 6815, 10465, 13717, 13718, 20252, 20253, 21973, 26819, 29867, 30725, 31496, 37531, 44560, 48362, 54774
Telecommunications Service Priority System Oversight Committee, 23081
U.S. Court of Military Appeals Code Committee, 11607
Wage Committee, 1907, 5253, 7912, 11303, 19889, 26819, 31359, 34126, 40645, 46545, 53098
Women in Services Advisory Committee, 8442, 15304, 29476, 39673, 53098, 61400
Military installations inside United States; selection criteria for closure and realignment, 59334
Privacy Act:
Systems of records, 9114, 22728, 43442, 53477
Selected airport noise analysis issue; Federal agency review; report and recommendations, 44174
Senior Executive Service:
Performance Review Board; membership, 25024, 31359, 33944
Streamlining and codifying acquisition laws; contract administration working group, 9114
Travel per diem rates, civilian personnel; changes, 1149, 3410, 4866, 20253, 24474, 34913, 45610, 53480, 59093
Uniformed services treatment facilities managed care plan; establishment, 1906

Defense Information Systems Agency

NOTICES

Senior Executive Service:
Performance Review Board; membership, 36073, 39421

Defense Intelligence Agency

NOTICES

Senior Executive Service:
Performance Review Committee; membership, 24253

Defense Investigative Service

RULES

Privacy Act; implementation, 33123

PROPOSED RULES

Privacy Act; implementation, 15275, 49661

NOTICES

Privacy Act:
Systems of records, 1155, 5421, 10468, 15305, 21398, 47331, 49696

Defense Logistics Agency

RULES
Privacy Act; implementation, 40608
PROPOSED RULES
Acquisition regulations:
Contracts—
Statistical Process Control (SPC); correction, 8740
Statistical Process Control (SPC); withdrawal, 37142
Vendor Rating System, 36051
Vendor rating system; withdrawn, 45759
NOTICES
Cooperative agreements; revised procedures, 61886
Privacy Act:
Computer matching programs, 5428, 6816, 41479, 56905
Systems of records, 2715, 13718, 20471, 28490, 29294, 33323, 35570, 44177, 59098
Product certification and qualification program; electronic products administration fee, 52
Senior Executive Service:
Performance Review Board; membership, 19610

Defense Mapping Agency

NOTICES
Nautical, aeronautical and flight information publications; public sale, 43444
Senior Executive Service:
Performance Review Board; membership, 30727

Defense Nuclear Agency

NOTICES
Environmental statements; availability, etc.:
Superconducting magnetic energy storage engineering test model program, 19282
Privacy Act:
Systems of records, 40653
Senior Executive Service:
Performance Review Board; membership, 46848

Defense Nuclear Facilities Safety Board

RULES
Conflict of interests; organizational and consultant, 44651
PROPOSED RULES
Conflict of interests; organizational and consultant, 31143
NOTICES
Conflict of interests resolution:
Stevenson & Associates, 12921
Freedom of Information Act; implementation Fee schedule, 21235
Meetings; Sunshine Act, 747, 1515, 10521, 10949, 12375, 12555, 14452, 35002, 56636, 61610
Recommendations:
Discipline of operation in changing defense nuclear facilities complex, 39191
Energy Department defense nuclear facilities; upgrade training programs for personnel and supervisors, 44561
Energy Department's facility representative program at defense nuclear facilities, 23576
Hanford site, WA—
Multi-function waste tank facility, 31177
Operational readiness reviews, 40181
Savannah River Site, SC—
HB-line; operational readiness, 22732, 23578

Delaware River Basin Commission

RULES
Practice and procedure rules:
Administrative manual—
Electric generation or cogeneration projects review, 59907
Water quality standards and policies, 60470
PROPOSED RULES
Practice and procedure rules:
standards; hearings, 9401
Administrative manual—
Electric generation or cogeneration projects review; hearings, 46354
Water quality standards; hearings, 9401
NOTICES
Comprehensive plan and water code; amendments, 3617, 9418
Comprehensive plan and water code; and administrative manual, practice and procedure rules; amendments:
Water quality standards, 60514
Hearings, 1728, 6100, 9248, 13078, 20678, 27034, 34556, 42557, 48790, 57159

Drug Enforcement Administration

RULES
Chemical Diversion and Trafficking Act of 1988; implementation:
Listed chemicals and certain machines; records and reports of importation and exportation of certain machines, 2461
Chemical Diversion and Trafficking of 1988; implementation:
Hydrochloric and sulfuric acids; listed essential chemicals; records, reports, and exports, 43614
Organization, functions, and authority delegations:
Deputy Assistant Administrator, Diversion Control Office, 7876
Schedules of controlled substances:
Aminorex, 43399
Anabolic steroid products, 32423, 55090
Labeling and packaging requirements, 5817
Anabolic steroid products; correction, 10814
Exempt chemical preparations, 5818, 36371
Exempted butalbital prescription products, 23301
Methcathinone, 18824
Thebaine-derived butorphanol; schedule II removal, 31126
Veterinary anabolic steroid implant products, 19534, 36372
PROPOSED RULES
Diversion control program; registration application fee schedule; adjustment, 60148
Manufacturers, distributors, and dispensers of controlled substances; registration, etc.:
Affiliated practitioners; definition and exemption; withdrawn, 15037
Mid-level practitioners; definition and registration, 33465
Correction, 36439
Schedules of controlled substances:
Aminorex, 32937
Exempted butalbital prescription products, 1406
Methcathinone; temporary placement, 9080
Thebaine-derived butorphanol, 11447
Zolpidem, 55201
NOTICES
Schedules of controlled substances:
Marijuana; petition denied, 10499
Schedules of controlled substances; production quotas:
Methcathinone, 33212
Normorphine, 33213
Schedules I and II—
1992 proposed aggregate, 10678, 22490, 33214, 47120
1993 proposed aggregate, 43751, 59845
Applications, hearings, determinations, etc.:
Abbott Laboratories, 1494, 4066, 41785, 53933
Adron, Inc., 18167
Albanoski, Broughton & Associates International, 4646
Alexander, Lawrence R., M.D., 22256
Alltech Associates Inc., 41785, 53933
Anina, Inc., 36413
Applied Science Labs, 4067
Arenol Chemical Corp., 41786, 41954, 53933
Armstrong, Nathaniel, M.D., 40473
Ballard, Michael A., M.D., 55571
Barton Drug, Inc., 44211
Bickham, Arnold, M.D., 49195
Bill's Pharmacy, 5179
Bowes, Paul S., O.D., 62385
Bridgeway Trading Corp., 18907
Cambridge Isotope Lab, 43469, 53934
Campbell, Steven K., M.D., 57512
Caso, William D., M.D., 44212
Celgene Corp., 43470, 53934
Chaker, Henry, M.D., 23245
Chaplan, Abraham A., M.D., 55280
Cheng, Chin-Lin, M.D., 18907
Chin, Frank, M.D., 47673
Ciba-Geigy Corp., 1494, 10191, 47487, 55000
Cole, Don H., M.D., 34980
Cole, Richard A., M.D., 8677
Diagnostic Products Corp., 43470, 53934
Douglas, Herbert, M.D., 15330
Eli Lilly Industries, Inc., 1494, 43470, 53934
Erenmemis, Rifat, M.D., 5180
Fincher, Mark L., M.D., 27790
Franklin, Gilbert L., D.D.S., 3441
Frie, Ray Lewis, D.V.M., 34306
Gaines, Gary L., M.D., 21135
GANES Chemicals, Inc., 27790, 40474
Greenbelt Professional Pharmacy, 55000
Gresham, Walter S., M.D., 44213
Hardman, Roy E., M.D., 49195
High Standard Products, 31214, 38697
Hoffmann-La Roche Inc., 1929, 17931, 53934, 61924
Hopkins, Gary L., M.D., 10922
Janssen, Inc., 32566, 40474
Johnson Matthey Inc., 8681, 32566, 53935
Knight Seed Co., Inc., 4889, 56932
Knoll Pharmaceuticals, 27790, 40474
Krulevitz, Keaciel Kenneth, M.D., 46197
Lab, Inc., 1494, 19443, 34578
Lanehaus Kennels, 578
Langford, Edward A., M.D., 40474
Lanham, Richard J., M.D., 40475
Levin, Mortimer, D.O., 8680
Liberty Discount Drugs, Inc., 2788
Lominick's Pharmacy et al., 31214
Lonergan, Tad E., M.D., 30233
Lonza Riverside, 40476

Major, John S., D.M.D., 31738
Mallinckrodt Specialty Chemicals Co., 9139, 18908, 30512, 32566
MD Pharmaceutical, Inc, 22830
Minn-Dak Growers Ltd., 18909, 43471
Monroe, Elliott F., M.D., 23246
Nickens, James H., M.D., 59847
Norac Co. Inc., 1495, 17931, 53935, 61925
Noramco of Delaware, Inc., 18167, 27791, 32566, 40477
North Pacific Trading Co., 1495, 55000
Olefsky, Alan H., M.D., 928, 2136
Orpharm, Inc., 34150
Pelkowski, Thomas B., D.D.S., 28538
Penick Corp., 18909, 32566
Piper, Louise B., D.V.M., 15102
Pruitt's K-9 Narcotic Detection, 11339
Radian Corp., 8681, 18167, 32567, 38523, 40477, 48239
Ramirez, Hugo A., M.D., 20129, 28539
Red River Foods, Inc., 34785
Research Biochemicals, Inc., 4646, 34150, 47488
Riverside, Lonza, 30512
Roberts Laboratories, Inc., 32567, 40697
Roberts, Samuel Kump, M.D., 8681
Roche Diagnostic Systems, Inc., 54610, 62385
Salanga, Mely, M.D., 1205
Sampang, Antonio B., M.D., 579
Sanofi Winthrop L.P., 1495
Schnitzer, Michael J., M.D., 2814
Sigma Chemical Co., 30512, 40698
Slutsky, Ludmila M., M.D., 55001
Smithkline Beecham Chemicals, 27791, 38697
Spavins, Richard F., D.O., 54857
Stanford Seed Co., 1495, 43027, 53935
Stanton, James M., M.D., 55001
Stepan Chemical Co., 18910, 32568
Toxi-Lab, Inc., 1495, 17931, 55002
Upjohn Co., 9139, 18910, 55002
Van Horn, Pamela L., D.O., 41955
Wang, John W., M.D., 47869
Wildlife Laboratories, Inc., 1496, 32568, 40477
Zahn, Frederick Robert, M.D., 10191
Zahorian, George T., III, D.O., 25077

Economic Analysis Bureau

RULES
International services surveys:
BE-22; selected services transactions with unaffiliated foreign persons; annual survey, 59288
Foreign direct investments in U.S.—
BE-12; benchmark survey of foreign direct investment, 60731

PROPOSED RULES
International services surveys:
Foreign direct investments in U.S.—
BE-12; benchmark survey of foreign direct investment, 43158
BE-22 selected services transactions with unaffiliated foreign persons, annual survey, 38635

Economic Development Administration

RULES
Freedom of Information Act; implementation:
Disclosure of information to public; guidelines repeal, 2222
Public works and development facilities program:
Skill training center facilities, 11674

NOTICES
Grants and cooperative agreements; availability, etc.:
Economic development assistance programs, 4294, 8544, 48124
Trade adjustment assistance eligibility determination petitions:
Abco Tool & Die, Inc., et al., 7366
Aero Systems, Inc., et al., 10154
Aqua Kleer Industries, Inc., et al., 33486
Blackfeet Indian Writing Co., Inc., et al., 28827
G&R Machinery Co. et al., 4595
King Wood Turning Co., Inc., et al., 38666
Micro Hybrid Dimensions, Inc., et al., 62297
Overton Gear & Tool Corp. et al., 52613
Pemco Die Casting Corp. et al., 18127
Sigma Systems, Inc., et al., 23077
Twin Disc, Inc., et al., 57157
United Magnetic Products, Inc., et al., 44734

Economic Regulatory Administration

NOTICES
Consent orders:
Martin, Robert J., 30205, 38302
Remedial orders:
Chevron U.S.A., Inc., 20475
OXY USA Inc., 6822

Economic Research Service

NOTICES
Committees; establishment, renewal, termination, etc.:
Cost of Production Review Board, 27424
Meetings:
National Agricultural Cost of Production Standards Review Board, 30463

Economics and Statistics Administration

NOTICES
Meetings:
Designing the Year 2000 Census and Census Related Activities for 2000-2009 Task Force Advisory Committee, 5128, 14694, 41470, 55510
National Economic, Social, and Environmental Data Bank; experimental production in CD-ROM format, 60170
National trade data bank premium service; abolished, 36976
Senior Executive Service:
Performance Review Board; membership, 43693

Education Department

RULES
Bilingual education:
Evaluation assistance centers program, 53194
Conflict of interests, 56420
Demands for testimony or records in legal proceedings, 34646
Direct grant programs, etc., 30328
Educational Partnerships Program; implementation, 14960
Educational research and improvement:
Library literacy program, 49264
Library Services and Construction Act; State-administered program, 9350
Effective dates announcement, 27703
Elementary and secondary education:
Areas affected by Federal activities, etc.—
Assistance for local education agencies impact aid programs, 12463
Chapter 1 program in local educational agencies; implementation, 39066
Eisenhower mathematics and science education and FIRST programs; preapplication process implementation, 21708, 53200
Even Start family literacy program, 27556
Federal, State, and local partnership for educational improvement; illiteracy risk identification training programs, 1208
Javits gifted and talented students education program, 8996
Magnet schools assistance program, 61508
Migrant education program; progress evaluation requirements, 24751
Special educational programs for students whose families are engaged in migrant and other seasonal farmwork; high school equivalency and college assistance migrant programs, 60406
Filing by facsimile; administrative hearing requirements, 56794
Postsecondary education:
Federal family education loan (FFEL) program, 60280
Federal Perkins loan, work-study, and supplemental educational opportunity grant programs, 60700
Foreign language and area studies; group projects abroad program, 28976
Foreign periodicals program, 24953
Law school clinical experience program, 49650
Minority science improvement program; amendments, 54301
National science scholars program, 10724
Pell grant program—
Expected family contribution, calculation; special conditions, 28568
Pell grant program; correction, 2021
Perkins loan program, etc., 32342
Student assistance general provisions—
Institutional eligibility monitoring and accountability, 6556, 57304
Institutional eligibility under Higher Education Act of 1965; hearing requirements, 47752
Student financial assistance programs; fines and limitation, suspension, or termination of institutional participation; administrative hearings; changes, 60032
Verification reporting requirements, 39088
Special education and rehabilitative services:
Children with disabilities education program and preschool grants; assistance to States, 44794
Correction, 48694
Discretionary grant programs for children with disabilities; amended, 28964
Handicapped children education program assistance to States, 37652
Management and Budget Office control numbers; additions and revisions, 14314
State supported employment services program; amended, 28432
State vocational and applied technology education programs and national discretionary programs of vocational education; activities and awards criteria, 36720

Training personnel for education of individuals with disabilities program, 62094
Special programs staff and leadership personnel training program regulations; amendments, 9004
Surplus Federal real property; disposal and utilization for educational purposes, 60394
Vocational and adult education programs:
Adult education and literacy programs, 24084

PROPOSED RULES

Acquisition regulations:
Metric system use, 56416
Bilingual education:
Evaluation assistance centers program, 34488
Educational research and improvement:
Library literacy program, 26750
Library Services and Construction Act; State-administered program; "State aid" definition, 9374
National diffusion network; program effectiveness panel, 44408
Elementary and secondary education:
Chapter 1 Program in local educational agencies; implementation, 21916
Drug-free schools and communities counselor training grants program, 44046
Even Start program, 7300
Magnet schools assistance program, 36324
Migrant education program; progress evaluation requirement, 2863
Territories and freely associated states educational grant program, 28452
Equal Access to Justice Act; implementation, 58100
Family educational rights and privacy:
Postsecondary education—
Disclosure of results of disciplinary proceeding against alleged perpetrator to alleged victim, 35964
Federal regulatory review, 6205
General Education Provisions Act; enforcement:
Administrative Law Judges Office procedural regulations and operating efficiency, 506
Grants and cooperative agreements to State and local governments:
Uniform administrative requirements (OMB A-102)
Liquidation of obligations period extension, 38740
Postsecondary education:
Drug prevention programs in higher education; amendment, 44350
Foreign language and area studies; group projects abroad program, 9618
Higher Education Act Amendments; negotiated rulemaking meetings, 62533
Higher Education Amendments of 1992—
Student assistance general provisions; meetings, 38639
Student assistance general provisions—
Student Right-To-Know and Campus Security Act; implementation, 30820
Privacy Act; implementation, 59860
Regulatory agenda, 16658, 51232
Special education and rehabilitative services:
Centers for independent living program, 30866, 36617
Early intervention program; infants and toddlers with disabilities, 18986, 29180
Individuals with Disabilities Education Act; implementation—
Regional resource and federal centers, 43572
State supported employment services program, 3158
Training personnel for education of individuals with disabilities program, 34620

NOTICES

Administrative dispute resolution in connection with agency actions; policy statement, 56424
Administrative Law Judges Office hearings:
Claim compromises—
American Printing House for the Blind, 30969
Iowa State Vocational Education Board, 36074
Maine Education Department, 45616
Washington State Vocational Education Board, 10471
Agency information collection activities under OMB review, 52, 401, 1160, 1459, 4750, 6216, 6598, 8443, 8865, 10471, 10890, 13338, 14566, 18476, 22465, 23389, 27762, 29298, 30204, 31178, 32978, 33329, 34919, 35789, 40437, 42558, 42559, 42985, 42986, 45374, 46018, 47626, 53319, 56573, 58013, 61052
Bilingual education:
State educational agency program; annual data collection reports; grantee requirements, 58014
Committees; establishment, renewal, termination, etc.:
National Assessment Governing Board, 53486
Data acquisition activities involving educational agencies and institutions; list, 5254
Deaf students education services; policy guidance, 49274
Educational progress, national assessment; policy review, 36389
Educational research and improvement:
Library Services and Construction Act; Federal shares for States and territories, 46157
Elementary and secondary education:
Alternative assessment, preschool programs, and staff development; regional conferences, 9249
Drug-free schools and communities discretionary grants programs; application preparation workshop, 37959
Foreign language assistance program; critical foreign languages; interpretations and designations, 3690
Programs reauthorization, 4320, 7738
Grantback arrangements; award of funds:
Alabama, 55516
Illinois, 21083
Louisiana, 2523, 38098
Grants and cooperative agreements; availability, etc.:
Adult education for homeless program, 10159
Bilingual education and minority languages affairs—
Developmental bilingual education program, 3618
Discretionary grant programs; individuals to serve as field readers, 49179
Educational personnel training program, 45375
National research symposium; call for proposals, 6818
Short-term training program, 49179
Special alternative instructional program, 21154
Transitional bilingual education and special alternative instructional programs, 6818, 21154, 27035
Transitional bilingual education program, 21155
Transitional bilingual education program, etc., 40300
Bilingual vocational instructor training program, 43534
Bilingual vocational training program, 43552
Business and education standards program, 45040, 45146
Chapter 1 migrant education coordination program for State educational agencies, 26832, 60710, 60713
Children and youth with disabilities; certain programs, 12080, 12101, 21400
Children and youth with disabilities and early intervention services to infants and toddlers with disabilities; special studies program, 21399, 28558
Children and youth with serious emotional disturbance program, 15310, 18310, 42987
Final funding priority, 18308
Children with deaf-blindness services program, 38488
Children with disabilities early education program, 28560, 42988, 43444, 46070
Children with severe disabilities program, 38488
Christa McAuliffe fellowship program, 12921
Clearinghouses for individuals with disabilities program, 37360, 59337
College facilities loan program, 4686
College library technology and cooperation program—
Biotechnology education information demonstration project, 4994, 6784
Cooperative demonstration program—
Correctional education, 20162, 20165
School-to-work, 20338, 20342
Desegregation of public education—
Regional Desegregation Assistance Centers (DACs), 33190
Direct grant and fellowship programs, 11354, 43498, 54064
State student incentive program, 62313
Drug prevention programs in higher education; analysis and dissemination program competitions, 23262
Dwight D. Eisenhower national program for mathematics and science education, 19014, 26756, 33602, 34476, 55515
Dwight D. Eisenhower Regional Mathematics and Science Education Consortiums program, 19788, 20813, 28026, 36584

Educational media research, production, distribution, and training program, 26760, 43444, 43528
Educational partnerships program, 14966
Educational personnel training program, 27036
Educational progress national assessment program, 402
Educational research and improvement fellows program, 4796, 21235
Education of individuals with disabilities—
Training personnel, 19018
Education research program, 8236, 34170, 35956
Emergency immigrant education program, [illegible]
Even start family literacy program, 31282
FIRST—Family-school partnership program, 54978
Follow Through program, 8444
Foreign periodicals program, 25024
Fulbright-Hays —
Faculty research abroad and doctoral dissertation research abroad programs, 32979
Group projects abroad program, 37151
Functional literacy for State and local prisoners program, 24112
Fund for innovation in education—
Innovation in education program, 56954, 56958
Preschool, elementary, and secondary levels, 9378
Technology education program, 8564
Graduate academic facilities program, 9614
Handicapped individuals, severely—
Supported employment services, special project and demonstration program, 8042, 8045, 25025, 44179
Vocational rehabilitation services, special projects and demonstrations program, 6008, 8548, 8551, 14956, 52682, 52685, 57160
Handicapped migratory agricultural and seasonal farmworker vocational rehabilitation service projects program, 8048, 8049
Independent living services for older blind individuals program, 15204, 28564
Indian education program—
Formula grants, 11469, 61598
Indian children planning, pilot, and demonstration projects and educational personnel development 6282, 6283
Indian fellowship program, 41928
Indian vocational education program, 26904
Individuals with disabilities education program—
Technology, educational media, and materials, 26746, 26748
Technology-related assistance, reauthorization, 38820
Training personnel, 4085, 62110
Individuals with disabilities postsecondary program, 38489
Individuals with severe disabilities; protection and advocacy of individual rights, 8232, 22642
Innovation in education program, 34919
International research and studies program, 38678
Javits gifted and talented students education program, 9002
Law school clinical experience program, 61402
Library education and human resource development program, 58797
Library literacy program, 49270
Library services to Indian tribes and Hawaiian Natives program, 33410, 46546
Magnet schools assistance program, 61508
Migrant education even start program, 31179
National assessment of educational progress program, 58798, 58799
National center or centers for research in vocational education program, 8745, 30836, 35575
National diffusion network program; State facilitator project, 33331
National English literacy demonstration program for individuals of limited English proficiency, 19480
Service provider partnerships, 19482
National Institute on Disability and Rehabilitation Research—
Knowledge dissemination and utilization program, etc., 37338
Rehabilitation engineering centers, 57584, 57592
Rehabilitation research and training centers, 29766, 34024, 43108, 57612
Research and demonstration projects, etc., 13718, 14288, 23206, 25025, 57282, 57284
National Science Scholars program, 10735, 28845
National workplace literacy program, 24130
Paul Douglas teacher scholarship program, 53
Pell grant program—
1991-92 award year deadline dates, 18320
Deadline dates; 1992-1993 award years, 62432
Zero Pell grant index charts, 19216, 22287
Perkins loan program, etc.—
Business and education standards program, 3619, 23502, 23505, 29714
Fiscal operations report and applications closing date, 39092
Institutional eligibility and certification, [illegible]
Institutional eligibility and participation certification, 510
Need analysis systems; Congressional and family contribution schedule methodology, 18314
Postsecondary education improvement fund—
Comprehensive program, 41736
Invitational priority; college-school partnerships to improve learning of essential academic subjects, 1628
Special focus competition (invitational priority: projects in science and humanities), 9008
Postsecondary education—
College work-study-community service learning program, 27037
Student support services program; low-income, first-generation, or disabled college students, 42559
Projects with industry program, 8566, 8567
Rehabilitation continuing education programs, 34766
Rehabilitation engineering centers, 34480
Rehabilitation long-term training program, 2081, 8796, 8797
Rehabilitation short-term training program, 8052, 21702, 21705, 33240, 54144, 54146
Research education of individuals with disabilities program, etc., 3250, 23128, 31614, 31623
Research in education of individuals with disabilities program, 40994, 42560, 42561
Robert C. Byrd honors scholarship program, 9942
Ronald E. McNair post-baccalaureate achievement program, 18318
School construction in areas affected by Federal activities program, 18137
School dropout demonstration assistance program, 2081, 6216
Schools and teaching improvement reform fund—
Schools and teachers program, 1632
Secondary education and transitional services for youth with disabilities program, 38489
Services for children with deaf-blindness program, 22886
Special programs staff and leadership personnel; training program, 9616
Special studies program, 23264, 23266, 42562
Star schools program, 21164
State literacy resource centers program, 34767
State systems for transition services for youth with disabilities program, 62314
State vocational rehabilitation unit in-service training program, 20813
Strengthening institutions and endowment challenge programs, 45376
Technology, educational media, and materials for individuals with disabilities program, 10248, 13602, 20618, 20623, 23206, 42988, 42989, 57866, 57867
Training personnel for education of individuals with disabilities programs, 33068
Undergraduate international studies and foreign language program, etc., 37152
Upward Bound program—
Math and science initiative, 11880, 11882
Urban community service program, 23276, 29715
Veterans education outreach program, 4688
Vocational and academic integration learning program (model tech-prep education projects); demonstration projects, 154, 22118, 22124, 29119
Vocational rehabilitation service projects for American Indians with handicaps program, 8036, 8039
Vocational rehabilitation services to individuals with severe disabilities; special projects and demonstration program, 33062, 33064, 34472
Women and minority participation in graduate education program, 47536, 47688
Women's Educational Equity Act program, 6599
Meetings:
Accreditation and Institutional Eligibility National Advisory Committee, 11709
Educational Excellence for Hispanic Americans, President's Advisory Commission, 673, 1911, 12921, 26652, 35789, 44480, 44737
Educational Research and Improvement National Advisory Council, 21974, 47841
Education Statistics Advisory Council, 7573, 22466, 34921, 49698

Fund for Improvement and Reform of Schools and Teaching Board, 4399, 17898, 42563

Historically Black Colleges and Universities, President's Board of Advisors, 5142, 20813, 38490, 61053

Indian Education National Advisory Council, 8117, 18138, 23081, 47842

National Assessment Governing Board, 1259, 2254, 2733, 3045, 4009, 7912, 10341, 12922, 14706, 15312, 19283, 29477, 32776, 32979, 36641, 38301, 41737, 43965, 44179, 45377, 46377, 46378, 46849, 47457, 48514, 53726, 53815, 57161, 60177

National Education Commission on Time and Learning, 10472, 24781, 53892

National Education Goals Panel, 54978

Postsecondary Education Improvement Fund National Board, 6715, 17899

President's Advisory Commission on Educational Excellence for Hispanic Americans, 26652

Skill standards and certification issues paper, 9488, 14589

Student Financial Assistance Advisory Committee, 2733, 33496, 39675, 44368, 48362

Testing in Chapter 1 Advisory Committee, 6599, 8444, 12923, 34130, 42564, 47332, 55225

Time and Learning National Education Commission, 17898, 40663, 62314

National assistive technology information and program referral network; feasibility and desirability; report, 59796

Nurse and public postsecondary education; recognition of accrediting agencies, and State agencies for approval, 7573

Organization, functions, and authority delegations:
Education Department; civil rights compliance duties, 1259, 26716

Postsecondary education:
Accrediting agencies and State approval agencies for vocational and nurse education institutions; national recognition, 10890
Higher Education Act of 1965; institutional eligibility; approved ability-to-benefit examinations, etc., 62440
National defense and Perkins (national direct) student loan programs; directory of designated low-income schools, 20737, 54573

Privacy Act:
Computer matching programs, 4542, 5510
Systems of records, 2083

Senior Executive Service:
Performance Review Board; membership, 35790

Special education and rehabilitative services:, 37531
Private schools serving publicly placed children with disabilities; personnel standards requirements, 36582

State educational agencies; submission of data, 9249

Employment and Training Administration

RULES

Alien crewmembers for longshore activities in U.S. ports; attestations by employers, 182, 10989, 29203, 30640, 40966
Correction, 32894, 43495

Aliens on H-1B visas in specialty occupations and as fashion models; labor condition applications and requirements for employers, 1316

Alien temporary employment labor certification process:
Prevailing practice determinations, 43118

Ex-servicemembers unemployment compensation regulations; miscellaneous amendments, 59798

Job Training Partnership Act:
Miscellaneous amendments, 62004

PROPOSED RULES

Federal-State unemployment compensation program:
Confidentiality and disclosure of State records, 10064

Job Training Partnership Act:
Clean air employment transition assistance program, 10232, 14803
Employment and training services for disadvantaged, 41447

NOTICES

Adjustment assistance:
A.B. Myr Sheet Metal Industries, Inc., 38326
A.M.F.E.L.S., Inc., et al., 8933
A.O. Smith Electrical Products Co. et al., 4646
AAI/Microflite Simulation International, 41152
Abbott & Co. et al., 57238
ABB Power et al., 3798
Acme Electric Corp. et al., 34307
Adobe Resources Corp., 11510
Adobe Resources Corp. et al., 3218
Adonis Apparel, Inc., et al., 4912
Advanced Monobloc Corp., 46409
All Fab Corp. et al., 46879
Allied-Signal Aerospace Co., 58826
Allied Signal Aerospace Co. et al., 46880
Allied Signal, Inc., et al., 6854
Altoona Steel et al., 53517
Amerada Hess Corp., 29755, 30233
Amerada Hess Corp. et al., 6334
American Cyanamid Co. et al., 62387
Analysts, Inc., 9139
Anschutz Corp., 44391
Anschutz Corp. et al., 10043
Ansewn Shoe Co., 43752
Ansewn Shoe Co. et al., 36674
Apache Corp., 13382
Apache Corp. et al., 1761
Applied Technologies, Inc., 24658
Armor Elevator Co., 62388
Arrow Co., 23247
Ashland Exploration Co., 30982
Athenia Wire Co. et al., 46048
Atlantic Richfield Co., Inc., 19311
Atlas Bradford, 48047, 57239
Atlas Bradford et al., 29755
Atlas Wireline Services, 6855, 7793
Atlas Wireline Services et al., 2115
Avison Lumber Co. et al., 696
Axem Resources, Inc., 49197
Babcock Industry et al., 29100
Barnhart Drilling Co. et al., 21826
Baroid Corp., 10923, 28703
Baroid Management Corp. et al., 60537
Baron Handbag et al., 23247
Bates Fabrics, Inc., 41789, 44392
Baumfolder Corp., 54613
Bay Drilling Corp. et al., 54255
Bentley Industries, Inc., 4217
Bergman Knitting Mills, 2577
BJ Services Co. et al., 19312, 31217
Black Hills Trucking, Inc., 14851, 20295
Blocker Services, Inc., 54255
Bohemia, Inc., 13383
Borg Warner Automotive et al., 10923
Brad, Inc., et al., 8155
Brown Shoe Co., 45823, 46410
BTS, Broadcast Television Systems, Inc., 39240
Bull Printing Systems (BPS), 36675
C.A.D. Fashions, Inc., 8156
Cable Electric Products, Inc., 11970
Carbonaire, Inc., 3799, 4647
Carolina Glove Co. et al., 5470
Carter Jasper Co., 58826, 60538
Cas Refining et al., 58826
CEBCOR Service Corp., 34786
Centra Leather Goods et al., 45823
Chevron E&P Services Co. et al., 27791
Chevron Exploration & Production Services Co., 34308
Chevron USA Production Co., 29101
Cheyenne Petroleum Co., 32233, 33014
Chiles Offshore Corp., 49197
Chromally Technologies Turbine Engine Support (TES) Division et al., 25079
Cincinnati Milacron Heald Corp., 30982
Clarostat Manufacturing Co., Inc., 13383
Clarostat Manufacturing Co., Inc., et al., 21303
Cold Spring Granite Co., 45824
Cole Hersee Co., 21829, 28703
Coltec Industries, Inc., 31217
Compaq Computer Corp., 20130, 43475, 46410
Complete Inspection, Inc., 48636
Computalog Drilling Services et al., 5469
Computalog Wireline Services, Inc., 57240
Comtek Manufacturing of Oregon, Inc., 3799
Conagra Fruen Mill, 9569
Concurrent Computer Corp. et al., 21302
Conoco, Inc., et al., 36675
Construction Specialties, Inc., 8156
Continental Plastic Container, Inc., et al., 62388
Coulson Heel Co., 11093
Cox, John L., 31217
Cricketeer Manufacturing Co. et al., 33973, 57240
Dailey Petroleum Services, 53936
Dailey Petroleum Services, Inc., et al., 60006
Dana Corp., 21829
Daw Forest Products, 53517
Dayton Castings, 11511
Deer Park Baking Co., 53936
Dekalb Energy Co., 2578
Diamond Dress Co., Inc., 22831
Die Mesh Corp. et al., 49720
Digital Equipment Corp., 6335, 27478
Doehler-Jarvis et al., 39240
Dresser Industries, Inc., et al., 55281
Drillers, Inc., 46410
DS 2 Computer et al., 28704
Dumore Corp., 28705
Emerson Quiet Kool et al., 48047
Encore Shoe Corp., 697
Ensco Inc., et al., 25081
Ensearch Exploration, Inc., et al., 24658

Epson Portland, Inc., 6128
Everex Utah et al., 49198
Exploration Employment Services, Inc., 9569
Exxon Co., U.S.A., et al., 11971
Exxon Corp. et al., 55281
Fair Shake Co., Inc., 31741
Fiber Materials, Inc., 33016
Fiber Materials, Inc., et al., 13383
Flowline Division, 6623, 10924, 14851
Freeport-McMoran Inc., 25081
Fruehauf Trailer Operations, 46410
Fujitsu Imaging Systems of America et al., 43753
Gallagher-Kaiser Corp., 38326
Gandalf Systems Corp., 8934
Gemini Mining Corp., 34786
General Dynamics Corp., 29102
General Electric, 6128
General Electric Superabrasives et al., 33974
General Motors Corp., 931, 48637, 53141
General Semiconductor Industries, Inc., 58827
Geo Western Drilling Fluids, 9569
Gerber Childrenswear, Inc., 24659, 25081
Giddings & Lewis, 2789, 15330
Giffin, International, 38326
Global Chemicals, Inc., 32233
Global Marine Drilling Co., 43476
Globe Steel Abrasive Co. et al., 4217
Grace Petroleum Corp., 48398
GTE Telephone Operations et al., 46881
H.H. Cutler Co., 2578
Haden-Schweitzer Corp., 38326
Haight Enterprises, 31533
Halliburton Logging Services, Geodata, et al., 21996
Halliburton Logging Services, Inc., 1761, 11971
Halliburton Services, 19312, 19313, 23248
Harkins & Co., 8156
Hastings Manufacturing Co. et al., 14434
Hawkins Oil & Gas, Inc., 10924
Hercules Inc., 48399, 62389
Hercules Offshore Corp., 60006
Homco International, Inc., 56932, 59358
Homoco International, Inc., 57240
Honeywell, Inc., 8781, 44756
Hughes Christianson Co. et al., 40479
Inland Steel Co. et al., 43028
Intelligraphics, Inc., 33014
Inter-City Products, 3799
International Drilling Fluids, 21830
Intrex Corp. et al., 7793
J.C. Boardman, 13384
J.E. Merit et al., 21997
John E. Chance & Associates, Inc., 36676
Johnson & Johnson Consumer Products, Inc., et al., 931
Kerr-McGee Corp., 33014
Komatsu Dresser Co., 34786
Komatsu Dresser, Inc., 25082
L&M Sportswear Co. et al., 11972
Lally Manufacturing Corp. et al., 59358
Lewis Bolt & Nut Co. et al., 43029
Liz Ann Manufacturing Co., 2789
Lynchburg Foundry Co., 8683, 12944
Manchester Steel Co. et al., 45824
Manville Sales Corp., 39242
Marine Drilling Companies, Inc., 8156, 20296
Marshall Exploration, Inc., 34317
Martin Blouse Co., Inc., 15331, 20296
Mercury Marine, 10044
Mertz, Inc., 33975
Mertz, Inc., et al., 30234
Mobil Corp. et al., 25083
Mobil Exploration & Producing Services, Inc., et al., 34787
Mobil Exploration & Producing U.S., Inc., et al., 21304, 33015
Mobil Pipeline Co., 46049
Monarch Machine Tool Co., 4648, 6335
Mountain Fir Lumber Co., Inc., et al., 41152
Murphy Exploration & Production Co. et al., 34787
Mustang Fuel Corp., 32234
Mustang Fuel Corp. et al., 34317
National-Oilwell, 33015
National Tank Co., 24659
Nerco Minerals Co., 58828
Newfield Publications, 48048
Noble Drilling (U.S.), Inc., 41790, 43030
Nokia-Maillefer, 58828
North American Exploration Co., Inc., 22831, 24659
North American Free Trade Agreement impact on workers, 31533
North American Refractories Co., 6855
Northern Processors, Inc., 3800
North Star Steel Co., 29102, 29755
O&K Trojan, Inc., 32234
ODECO Oil & Gas Co. et al., 38326
Oilfield Testers, Inc. et al., 11511
Online Resource Exchange, 46882
Oryx Energy Co., 9140
Ozark Cutting, 59128
Performance Semiconductor Corp., 44757
Phillips Petroleum Co. et al., 31536
Ponder Industries, 19313
Potlatch Corp., 27479
PPG Industries, Inc., et al., 6528
Prairie Manufacturing Co., 19313
Preferred Tool & Die Co., Inc., et al., 57241
Prestolite Electric, Inc., et al., 54255
Pra : Health Care-Metal Division et al., 38327
Pride Refining, Inc., 49722
Proctor Products, 57239
Progress Lighting, Inc., et al., 10925
Quad Offshore, Inc., 697
Quarles Drilling Corp., 36676
R&H Enterprises et al., 19314
R&S Tong Service, 40480
Rand & Rand, Inc., 19314
Rand & Rand, Inc., et al., 8157
Rex-Rosenlew, Inc., et al., 22492
Ronitex Jacquard Mills, Inc., et al., 48638
Santa Fe International Drilling et al., 54257
Schlumberger Well Service, 23248
Scott Paper Co., 8158
Secorp Industries, 46882
Secorp Industries, Inc., et al., 31218
Semtech Corpus Christi, Corp., et al., 33367
Sensus Tech., Inc., et al., 15104
Sheet Metal Industries, Inc., 38327
Shell Oil Co., 12521
Shell Oil Co. et al., 3800
Shirey Co., Inc., 11973
Shot Point Services, Inc., 6528
SIA of America, 34318
Signetics Co., 33015, 43030, 45825
Silite, Inc., et al., 37172
Smith International, Inc., 28705
Somerset Technologies, 21830
Sonat Offshore Drilling, Inc., et al., 46050
Sonat Offshore Drilling, U.S.A., 21998
State Manufacturing Co., Inc., 19933
Sterling Plastics, 49198
Stevenson Co-Ply, Inc., 27479, 29102
Stevenson Co-Ply, Inc., et al., 15331
Stolle Corp. et al., 28705
Stroehmann Bakeries, Inc., 932
Sundor Brands, 6129
Sunset Mud Co., 21830, 21998
Sunshine Mining Co., 48399
Sunshine Shake & Shingle Co. et al., 33016
Sunstrand ATG, 45825
Supreme Well Service Co., 36676
SWS NAM, Inc., 8934, 46882
Talon, Inc., 19316
Tekgraphics et al., 39242
Tektronic, Inc., 62390
Telechron, Inc., 8683
Teleco Oilfield Services, Inc., 53143
Teledyne Wisconsin Motor, 933
Times Microwave Systems et al., 10385
T-M Vacuum Products, Inc., 20296
Tobin-Hamilton Co., Inc., 44392, 45825
Tonka Corp. et al., 1281
Treasure Isle, Inc., et al., 58828
Tri-Mark Metal Corp., 38327
Tri-State Oil Tools, Inc., 8158
Tuboscope, Inc., 9569
Unisys Corp., 6335
United States Steel Corp., 55282
United Technologies Automotive, 49198
Unocal Corp., 53937
Valerie Fashions, Inc., 9140
Valley Dress Manufacturing Co. et al., 48400
Vandel Services, Inc., 48048
Vector Seismic Data Processing Co., 31536
Venderbush Industrial, 38327
Wellhead Systems, Inc., et al., 19934
William Brooks Shoe Co., 15105
Workwear, Inc., et al., 3219
Worthington Precision Metals, 4481
Yamato Lock Inspection Systems, Inc., 48048, 53937
Zenith Electronics Corp. et al., 12342
Alien crewmembers for longshore activities in U.S. ports; attestations by employers, 44757
Alien employment certification application; amended, 31219
Alien temporary employment labor certification process:
Agricultural and logging; adverse effect wage rates and meal charges, 5182
Committees; establishment, renewal, termination, etc.:
Apprenticeship Federal Committee, 40699
Dictionary of Occupational Titles Advisory Panel, 34787
Dictionary of Occupational Titles Advisory Panel; report, 10588
Emergency unemployment compensation program:
Benefit periods in all States, 8365, 36112
Extended benefit periods; changes, 20296, 29756, 33017, 45826, 47488, 58028
General administration letters—1991 amendments; operating instructions, 5472, 8683, 28188, 54106
Environmental statements; availability, etc.:
San Jose Job Corps Center relocation, CA, 33525
Federal-State unemployment compensation program:
Benefits quality control annual report availability, 33975
Extended benefit periods—Puerto Rico, 20297
Federal Unemployment Tax Act—Certifications relating to credits, 53143
State employment services program; acquisition, use, and disposition of real property by States, 54257

Unemployment insurance administrative funding to State employment security agencies; project to review and change allocation and formulation systems, 9954
Unemployment insurance program letters—
Federal unemployment insurance law interpretation, 7795, 47871
Unemployment insurance performance measurement project, 29122
Grant and cooperative agreement awards:
Job Training Partnership Act—
American Association of Community and Junior Colleges, 42600
American Society for Training and Development, 41154
Contact Center, Inc., 11974
Council of Jewish Organizations, 6336
MDC, Inc., 1761
Southern Governors' Association, 44392
Grants and cooperative agreements; availability, etc.:
Job Training Partnership Act—
CET job training model replication, 42600
Clean air employment transition assistance, 4808
Defense conversion adjustment program; retraining and readjustment services for dislocated workers; demonstration projects, 20366
Dislocated worker services, 30536
Geriatric aides demonstration; nursing home and home health care, 8492
Immigrant demonstration project, 7799
Indian and Native American employment and training programs (1993-1994 program years); designation procedures for grantees, 33368, 43471
Indian and Native American grantees; communication approach; development, 59359
Migrant and seasonal farmworker programs, 57870
National level multi-State programs to train and employ disabled, 3220, 4648, 11729
National youth apprenticeship research and demonstration project, 8493, 9747
Youth Opportunity Unlimited demonstration projects, 4068
National youth apprenticeship program, 28988
Job Training Partnership Act:
Allotments and preliminary planning estimates (1992 PY), 3650
Closeout of State grants; guidance letter, 13758
Dislocated workers employment and training assistance—
Title III funds reallotment, 57842
Migrant and seasonal farmworker programs—
State planning estimates and allocation formula, 20130
Native American programs—
Regular and summer youth employment and training programs; allocations, etc., 1762, 9346, 18927, 33237
Nontraditional employment for women, 12342
Older individuals training programs; standardized program information reporting, 53824
Standardized participant information reporting, 8820
Targeted jobs tax credit program—
Extension, 6250
Lower living standard income level; economically disadvantaged, definition, 11512
Labor Investing for Tomorrow Awards Program; nominations, 21304
Labor surplus areas classifications:
Annual list, 46050, 49750
Additions, 4482, 8493, 15332, 39244
Meetings:
Achieving Necessary Skills Commission, 2116
Apprenticeship Federal Committee, 2116, 11974, 47488
Dictionary of Occupational Titles Advisory Panel, 21309, 39244, 55282
Job Training Partnership Act Native American Programs' Advisory Committee, 4776, 6128, 19936, 38697, 62389
Skill standards and certification issues paper, 9488, 14589
Work-Based Learning National Advisory Commission, 8935, 27271, 52796
Nonimmigrant aliens employed as registered nurses; attestations by facilities; list, 31536, 43753
Nonimmigrant aliens temporarily employed as registered nurses; attestations by facilities; list, 1769, 5183, 8930, 15332, 20297, 27271, 38697, 47489, 54425, 58242
Organization, functions, and authority delegations:
Director, Unemployment Insurance Service, 13760
Skill standards and certification in U.S. industries; identification of qualified sources to conduct pilot projects, 27479
Unemployment compensation:
Ex-servicemembers; remuneration schedule, 933
General administration letters—
Title I, implementation, 35846
Program coverage rulings—
Agricultural Promotion Boards and Marketing Agreement and Order Administrative Committees, 13761
Wagner-Peyser Act:
Allotments and preliminary planning estimates (1992 PY), 3650
Final planning allotments, 28191
Applications, hearings, determinations, etc.:
Coombs Machinery, Inc., 61452
Upjohn Co., 31741
Welltech, Inc., 61452

Employment Policy, National Commission

See National Commission for Employment Policy

Employment Standards Administration

See Wage and Hour Division

RULES

Construction and nonconstruction contracts; labor standards provisions:
Construction definition; material delivery truck drivers inclusion, 19204

PROPOSED RULES

Construction and nonconstruction contracts; labor standards provisions:
Construction definition; material delivery truck drivers inclusion, 19208

NOTICES

Minimum wages for Federal and federally assisted construction; general wage determination decisions, 305, 1194, 2117, 2934, 3796, 4775, 5468, 6249, 6856, 8154, 8929, 9747, 10679, 10680, 11509, 12521, 13759, 15103, 18927, 19936, 20855, 21825, 22830, 24061, 25078, 27477, 28706, 29753, 30759, 31740, 33018, 33972, 34982, 36676, 38068, 39245, 40698, 41788, 43263, 44390, 45641, 46600, 47490, 48400, 49196, 53140, 53935, 54858, 56375, 57513, 58825, 60249, 61606

Endangered Species Committee

NOTICES

Oregon timber sales—
Exemption application by Land Management Bureau; decision, 23405
Meeting, 19299
Public hearing, 4010

Energy Department

See Alaska Power Administration
See Bonneville Power Administration
See Conservation and Renewable Energy Office
See Economic Regulatory Administration
See Energy Information Administration
See Energy Research Office
See Federal Energy Regulatory Commission
See Hearings and Appeals Office, Energy Department
See Southeastern Power Administration
See Southwestern Power Administration
See Western Area Power Administration

RULES

Acquisition regulations:
Contractor employee protection program; implementation, 57638
Workplace substance abuse programs at DOE sites; contractual imposition of requirements on contractors, 32674, 48471
Correction, 41974
Contractor employee protection program; criteria and procedures, 7533
Economic Regulatory Administration; regulatory review, 23929
Energy Research Office financial assistance program, 40582
Equal Access to Justice Act; implementation, 53541
Financial assistance:
Continuation of awards, 40083
Financial assistance appeals procedures:
Time for filing notices of appeals; technical amendment, 56440
Financial assistance rules; miscellaneous amendments, 1
National Environmental Policy Act; implementation, 15122
Natural gas use to displace fuel oil; certification; CFR Part removed, 23523
Strategic petroleum reserve crude oil allocation, coal loan guarantee program, and university coal research laboratories program; CFR Parts removed, 36890
Workplace substance abuse programs at DOE sites, 32652

PROPOSED RULES
Contract appeals:
Equal Access to Justice Act awards procedures, 40345
Federal regulatory review, 7327
Financial assistance:
Continuation of awards, 28135
Financial assistance appeals procedures:
Time for filing notices of appeal; technical amendment, 3364
Nuclear activities:
Procedural rules—
Clarification, 20796
Correction, 1519
Nuclear safety management; contractor and subcontractor activities, 855
Radiation protection for occupational workers, 855
Regulatory agenda, 16676, 51252
Strategic petroleum reserve crude oil allocation, coal loan guarantee program, and university coal research laboratories program; CFR Parts removed, 27395
Workplace substance abuse programs at DOE sites, 32664

NOTICES
Agency information collection activities under OMB review, 40664
Atomic energy agreements; subsequent arrangements, 3621, 5880, 6605, 21982, 23082, 23389, 33496, 33945, 34292, 42748, 43969, 48221, 56576, 60811, 62315
Committees; establishment, renewal, termination, etc.:
American Statistical Association Committee on Energy Statistics, 46159
Environmental Restoration and Waste Management On-Site Innovative Technologies Federal Advisory Committee, 1160, 49462
Inertial Confinement Fusion Advisory Committee/Defense Programs, 10753
Secretary of Energy Advisory Board, 402
Secretary of Energy Advisory Board Task Force on Radioactive Waste Management, 28508, 57827
Secretary of Energy Advisory Board task forces, 41482
Space Nuclear System Energy Advisory Board task force, 34557
Superconducting Super Collider Environmental, Safety, and Health Advisory Committee, 405
Competitive program opportunity notices; maximizing economic productibility of oil from shelf carbonate (Class II) reservoirs, 36641
Conflict of interests:
Disvestiture requirements; supervisory employee waivers, 57828
Divestiture requirements; supervisory employee waivers, 1161, 6821, 8867, 29299
Supervisory employees; compensation prohibitions, 9692
Crude oil sale; naval petroleum reserves, CA, 30970
Electricity export and import authorizations, permits, etc.:
Central Power & Light Co., 19115
Detroit Edison Co., 59994
Detroit Edison Co. et al., 8655
Maine Public Service Co. et al., 4011
New England Power Pool, 7924, 49462
Northern States Power Co., 19116
Tucson Electric Power Co., 7925
Vermont Electric Power Co., Inc., 19283
Environmental restoration; preliminary design report availability, 9419
Environmental restoration and waste management:
Analytical services program plan; availability, 19891
Low-Level Radioactive Waste Policy Amendments Act; surcharge rebates; mixed waste deadline, 45248, 45249
Mixed waste; national compliance plan development; strategy, 57170
Environmental restoration, preliminary design; department responses, 46849
Environmental statements; availability, etc.:
Fermi National Accelerator Laboratory, IL; Fermilab main injector, 4193, 9543, 14707
Hanford remedial action, WA, 37959, 55517
Hawaii geothermal project, HI, 5433
Healy Clean Coal Project, AK, 54775, 61053
Idaho National Engineering Laboratory, ID; environmental restoration and waste management activities, 45773
Lawrence Livermore National Laboratory/ Sandia National Laboratories, Livermore, CA, 11469
Nuclear weapons complex; nonnuclear facilities consolidation, 3046
Nuclear weapons complex reconfiguration, 6819, 7371
Pinon Pine Integrated Gasification Combined Cycle Power Project, NV, 29067
Pressurized circulating fluidized bed repowering project, IA, 27038
Savannah River Site, SC, 9693, 29299, 33946, 61402
St. Louis Site, MO, 887
Strategic Petroleum Reserve; expansion, 54227
Tampa Electric Co. coal-fired integrated gasification combined cycle project, Polk County, FL, 33331
U.S. Advanced Battery Consortium, 7913
Uranium mill tailings remedial action project, NM, 54374
York County Cogeneration Facility, PA; construction and operation, 35790
Yucca Mountain, NV; potential repository site, 9717
Yucca Mountain, NV—
Exploratory Studies Facility site, 48363
Federally funded research and development centers:
Stanford Linear Accelerator Center, 22738
Floodplain and wetlands protection; environmental review determinations; availability, etc.:
Brazoria County, TX; Bryan Mound storage facility, 20258
Fernald Environmental Management Project, OH, 2905
Hanford Site, Richland, WA, 4194, 32777
Hungry Horse-Columbia Falls Line rebuild, MO, 31363
Jefferson Tennis Court Site, TN, 46547
Kansas City Plant, MO, 22467
Maine Public Service Co., 12812
Milliken Station Clean Coal Technology Demonstration Project, NY, 58183
Mound Facility, Miamisburg, OH, 7740, 45614
Oak Ridge Reservation, TN, 2734, 10473, 33334, 56574, 57828, 57829
Pinellas Plant, FL, 14708
Portsmouth Gaseous Diffusion Plant, OH, 19889
Rocky Flats Plant, CO, 10754, 11304, 11710, 14567, 19890, 77842, 47843
Savannah River Site, SC, 46158
Characterization activities, 45620
Characterization and remediation studies, 45622
Treatability study, 45624
Standley Lake Diversion, CO, 9419
Kansas City Plant, MO, 22467, 43712
Weldon Spring Site Remedial Action Project, MO, 42564, 60178
Grant and cooperative agreement awards:
Abiff Manufacturing Corp., 42564
Alliance to Save Energy, 27972
American Council for an Energy Efficient Economy, 36980
American Geological Institute, 60808
American Iron & Steel Institute, 277
American Solar Energy Society, 24028
American Statistical Association, 5142, 26834
American Welding Society, 11943
Boise, ID, 278
Bondline Products, 43713
Breeden, Inc., 20679
Carnegie Mellon University, 278
Carrizozo Municipal Schools, 12299
Central State University, 45778
Char-Fuel Associates, Ltd., 45778
Chicago Planning Department Urban Consortium Energy Task, 278
Claflin College, 20079
Clark Atlanta University, 36642
Clauser, John F., Dr., 43713
College of Santa Fe, 43447
Colorado School of Mines, 14709, 42565
Colorado State University, 36390
Combustion Institute, 31180
Community College of Southern Nevada, 1460
Conachen, Maisy, 4872
Consortium for Coal Log Pipelines, 53486
Consortium for Coal Water Slurry Fuel Technology, 27441
Dairy Research Foundation, 403
Dawnbreaker, 52764
Drying Technology, Inc., 43714
Eastern New Mexico University, 43445
Education, Research, and Development Association of Georgia Universities, 55518
Electric Power Research Institute, 43714
Energy Child Development Center, Inc., 33334
Energy International Corp., 9695
Financial Energy Management, Inc., 38822
Florida Solar Energy Center, 55225
Franco, Miguel V., 43714
Georgia Natural Resources Department, 6009
Governors' Ethanol Coalition (Nebraska), 20474
Great Lakes Governors Council, 41928
Guided Wave, Inc., 49077
Hawaii, 6820
Howard University, 54777

Hyberport, Inc., 10653
Illinois Energy and Natural Resources Department, 24027
Industrial Screen & Maintenance Corp., 43715
In-Place Asphalt Resurfacing Co., 43714
Institute for College Research Development and Support, 20679
Institute of Gas Technology, 41482
International Association of Geochemistry and Cosmochemistry, 6217
International Human Resources Development Corp., 5255
Iowa, 36390
Jackson State University et al., 32980
Kansas State University, 40666
Kent State University, 42747
Keystone Center, 5437
Langston University, 45778
Lawrence Livermore National Laboratory-Site, 40667
Lehigh University, 12481
Light Sculpting, Inc., 10014
Livermore, CA, 62571
Lower Savannah Council of Governments, 60608
LWT Systems, Inc., 2086
Magdalena Municipal Schools, 12300
Massachusetts Institute of Technology, 29478, 41483
McIntyre, Jack W., 43715
Medical College of Wisconsin, 32005
Medical University of South Carolina, 23214
Melink Corp., 42748
METC Kids, Inc., 41484
MGO Oilfield Services, 43716
Michigan Commerce Department, Public Service Commission, 43715
Mora Independent Schools, 12299
Morgantown Energy Technology Center, 41483
National Academy of Sciences, 14568, 29478, 31702, 39397, 53320
National Academy of Sciences/National Research Council, 40665
National Association of Regulatory Utility Commissioners, 44737
National Association of State Energy Officials (NASEO), 24629
National Conference of State Legislatures, 23214, 27249
National Congress of American Indians, 49463
National Council on Radiation Protection and Measurements, 33191
New Mexico Highlands University, 43445
New Mexico State University, 43445
Nez Perce Tribe, 34921
North Dakota et al., 34292
Northeastern Governors Coalition, 41929
Northwest Missouri State University, 43966
Ohio Department of Development, 43446
Oklahoma Geological Survey, 19891
Pacific Gas & Electric Co., 11944
ParaMagnetic Logging, Inc., 60809
Pennsylvania State University, 10654, 19414, 28509
Pittsburgh University, 36642
Plaur Corp., 20814
Prairie View A&M University, 45779
Purdue University, 38821
Reservoir Engineering Research Institute, 43446
Resources Enterprises, Inc., 21401
Rocky flats local impact initiative, 32005
Sayles Enterprises, Inc., 20680
S-Cal Research Corp., 20680
School District No. 12, Adams County, 29867
Schwarz Consulting, Inc., 4872
Selma University, 20079
Solar Energy Industries Association, 24028
Solar Energy Research and Education Foundation, 61054
South Carolina Energy Research and Development Center, 40898, 42565
South Carolina Health and Environmental Control Department, 5255, 6010, 48025
South Carolina State College, 20091
South Carolina Universities Research and Education Foundation, 47332
South Carolina Water Resources Commission, 24027
South Carolina Wildlife and Marine Resources Department, 22732
South Dakota State University, 12802
Southern California Edison Co., 36391
Southern California Gas Co., 9545, 36980
Southern Methodist University, 42989
Southern States Energy Board, 569, 2086
Stanford University, 27041
Stanford University Petroleum Research Institute, 47046
Surface Combustion, Inc., 9420
Texas A&M Research Foundation, 24028
Texas A&M University, 43717
Thermodyne Evaporators, 4873
Tulane University, 59986
United Nations Institute for Training and Research, 676
University of Kentucky Research Foundation-Kentucky Geological Survey, 42748
University of—
Alabama, 402
Alaska Fairbanks, 48366
Florida, 10653
Kentucky, 33497
Missouri, 57161
Nevada, 4873
New Mexico, 43446
North Dakota Energy and Environmental Research Center, 61054
North Texas, 40182
Northern Iowa, 403
Oklahoma, 40667
South Carolina, 33946
Utah, 34131
Washington, 19285
Wyoming Western Research Institute, 60809
Utility Photovoltaic Group, 61054
Vanderbilt University, 43447
Vaughn Municipal Schools, 12299
Virginia Polytechnic Institute and State University, 5256
Wallace Energy Systems, 38822
Washington State Health Department, 10015
Washington State University, 676, 5876, 54065
Weirton Steel Corp., 19285, 27041
Western New Mexico University, 43448
West Virginia University National Research Center, 41483
West Virginia University Research Corp., 41484
Wisconsin, 42566
Wyoming, 33496
Yakima Indian Nation, 2254
Grants and cooperative agreements; availability, etc.:
Advanced coal research program at U.S. colleges and universities, 56907
American Filtration Society, 1728
Clean coal technology program, 19284, 27763, 27766
Coke oven emission control research, development, and demonstration, 35575
Educational institutions serving large numbers of students from Indian tribes, 13740
Energy efficiency and renewable energy technologies and practices, 3751
Energy-efficient aluminum production; pilot-scale cell tests, 57425
Energy-efficient industrialized housing in northeast U.S., 21237, 22287
Geothermal technologies promotion; research, development, and demonstration program, 29716, 40665
Historically black colleges and universities advanced fossil resource utilization research, 673
Improved electrical power generating systems for geothermal applications; economic benefits demonstration, 39396
Industrial associates program; Savannah River Site, 40666
Industrial waste reduction program, 46018
Innovative concepts program; potential to reduce energy and/or environmental costs of waste generation/treatment processes, 26652, 29561
Krakow clean fossil fuels and energy efficiency program, 40666
Laser fusion research, 4011
Math/science leadership development and recognition program, 14709
Metal casting competitiveness research program, 30728, 34131
Nuclear waste monitored retrievable storage facility; feasibility studies for siting, 11942, 44737
Oklahoma Geological Survey; Fluvial-Dominated Deltaic Reservoirs in the Southern Midcontinent, 60179
Photovoltaics, building opportunities, 36390
Science and technology education program, 32006, 43447
Superconductivity partnership initiative, 43716
University research instrumentation program, 45041, 46624
Inventions available for license, 4752
Isotopes, enriched stable; production and distribution; withdrawal petition by Isotec, Inc., 7379, 27971
Meetings:
Early site permit demonstration program; siting conference, 45389
Electric and magnetic fields (EMF) exposure; potential health effects, 23206
Environmental Restoration and Waste Management Advisory Committee, 31703, 41737, 43059, 54574, 60810
Environment, Safety and Health Advisory Committee, 7915, 30489, 44739
Expert judgment in programmatic decision making and performance assessment; workshop, 49464
Hydrogen Technical Advisory Board, 37964

340-980(4) O - 93 — 2

Hydrogen Technical Advisory Panel, 2255
Inertial Confinement Fusion Advisory Committee/Defense Programs, 57445
International Energy Agency Industry Advisory Board, 3191, 4994, 22467, 31498, 39676, 43717, 56573
International Energy Agency Industry Supply Advisory Group, 48792
International Energy Agency Reporting Companies Group, 46019
Krakow clean fossil fuels and energy efficiency program, 19116
National Coal Council, 406, 19116, 19117, 49081
National Petroleum Council, 10017, 56576
Secretary of Energy Advisory Board, 27764, 61408
Secretary of Energy Advisory Board task forces, 1729, 6821, 12923, 21085, 22733, 28509, 40667, 41738, 44738, 53727, 56574, 57827
United States Alternative Fuels Council, 1460, 13340, 39192, 40668
Yucca Mountain, NV, potential repository site; early site suitability evaluation report; director's forum, 11304
Merit review system; discretionary financial assistance application procedures; establishment, 55524
Mined geologic disposal system (MGDS) and monitored retrievable storage (MRS), license application preparation,packages; transmittal to NRC, 3191, 19610, 46379
Monitored retrievable storage (MRS) facility, license application annotated outline; transmittal to NRC, 44956
National energy strategy; natural gas consumption; State policies, 38182
National energy strategy report; availability, 6498
National Environmental Policy Act: Guidelines revoked, 15159
Natural gas exportation and importation:
Aectra Refining & Marketing, Inc., 5882
AGE Marketing Co., 57445
AG-Energy, L.P., 18871
Alcorn Trading Co., Inc., 12812, 27454
Alenco Resources Inc., 680
Allegheny Energy Marketing Co., 36398, 48794
Aluminum Co. of America, 37974, 44737
American Hunter Exploration Ltd., 11474, 45388
Amoco Canada Marketing Corp., 13094, 27454
Amoco Energy Trading Corp., 43226
Anadarko Trading Co., 11609, 27454, 43226
Anadarko Trading Co. et al., 33497
ANR Pipeline Co., 56576
Anthem Energy Marketing, Inc., 54585
ARCO Natural Gas Marketing, Inc., 12923, 29729
ARCO Oil & Gas Co., 12925, 29730
ARCO Products Co., 29728, 36399
BC Gas Inc., 34926
BP Gas Inc., 47072
Bray Terminals, Inc., 9718, 21782
BridgeGas U.S.A., Inc., 5263, 14835
Brooklyn Union Gas Co., 54787
Burbank Public Service Department, CA, et al., 21784, 27454, 29353
Canada Imperial Oil Ltd., 55526
Canadian Hydrocarbons Marketing (U.S.) Inc., 61418
CanadianOxy Marketing Inc., 54585
CanadianOxy Marketing Inc. et al., 48605
Centra Gas Manitoba, 681
Centra Gas Manitoba, Inc., 57835
Chevron Natural Gas Services, Inc., 56577
CMEX Energy, Inc., 2532, 14835
CNG Producing Co., 19416, 34296
CNG Trading Co., 19417, 34296
Coastal Gas Marketing Co., 22739, 32525
Coenergy Ventures, Inc., 3624, 14396
Colonial Gas Co., 49180
Columbus Energy Corp., 27766, 45626
Continental Energy Marketing, Ltd., 681, 23391, 34296
Cornerstone Natural Gas Co., 27250, 34297
CU Energy Marketing Inc., 18872, 27456
Czar Gas Corp. Inc., 33343, 48794
Direct Energy Marketing Inc., 28659, 49180
Direct Energy Marketing Ltd., 35793
Distrigas Corp., 43728, 54378
EMC Gas Transmission Co., 10660, 19418, 31505, 40184
Encogen Four Partners, L.P., 57230
Encogen Northwest, L.P., 19418, 57230
Energy Consultants, Inc., 11475, 13413, 29076
Energy International Marketing Corp., 11476, 25032
EnMark Gas Corp., 19293, 27456
Enron Gas Marketing, Inc., 1204
Enron Oil & Gas Marketing, Inc., 3625
Enserch Gas Co., 7579, 13742
EnTrade Corp., 11720
EnTrade Gas Co., 5264
Exxon Corp., 9719, 19420
Fina Natural Gas Co., 681
Fulton Cogeneration Associates, 48378, 61418
Fulton Cogeneration Association, 29307
Gasmark, Inc., 4012, 19420
Global Petroleum Corp., 285, 27456
Goetz Energy Corp., 27251, 36399
GPM Gas Corp., 48378
GPM Gas Corp. et al., 39681
Graham Energy Marketing Corp., 36399, 48795
Great Falls Gas Co., 45780, 54788
Hadson Power Partners of Rensselaer, 12314, 36400
Highland Energy Co., 9720, 21783
Howard Energy Co., Inc., 58017
HPL Gas Co., 2533, 9721
IGI Resources, Inc., 27042, 35794
Inland Gas & Oil Corp., 569, 27456
Intalco Aluminum Corp., 33726, 45781
Interagency Corp., 6821
International Resource Management Corp., 57446
International Resource Management Corp. et al., 43452
Iroquois Gas Transmission System, L.P., 10348, 27457
J. Aron & Co., 33197
J. Aron Co., 43226
JMC Fuel Services, Inc., 58017
Kamine/Besicorp Beaver Falls, L.P., 61418
Kamine/Besicorp Natural Dam L.P., 27457
Kamine/Besicorp Syracuse L.P., 44183, 61418
Kimball Energy Corp., 6499, 11720, 21783, 34297
LEDCO, Inc., 10660, 24786
Libra Marketing Co., 54065
Lockport Energy Associates, L.P., 40670
Long Island Lighting Co., 19420, 35794
Louis Dreyfus Energy Corp., 32525, 44374
Louis Dreyfus Natural Gas Corp., 32526, 44185
Marathon Oil Co., 6822
MarkWest Hydrocarbon Partners, Ltd., 4013, 19421
MASSPOWER, 7926
MCV Gas Acquisition General Partnership, 33954
Mercado Gas Services, Inc., 45388
Meridian Oil Transportation Inc., 3626, 10756
MG Natural Gas Corp., 22740, 34561
Michigan Consolidated Gas Co., 406, 8119, 8120
Mobil Natural Gas, Inc., 6605
Montana Power Co., 61418
Mountain Gas Resources, Inc., 7581, 22741
Multi-Energies Inc., 57063
Multi-Energies Inc. et al., 46020, 47163
Murphy Oil Co. Ltd., 55252
National Gas Resources Limited Partnership, 7582, 14396
National Steel Corp., 57064
Natural Gas Marketing & Storage Co., 3627, 10756
Neste Trading (USA), Inc., 49473
Neste Trading (USA), Inc., et al., 37157
New England Power Co., 8120
Niagara Mohawk Power Corp., 8120, 62332
Nicholson & Associates, Inc., 33498, 41745
Norcen Marketing Inc., 47632
North Canadian Marketing Corp., 46167
North Canadian Marketing Corp. et al., 34927
Northern Natural Gas Co., 36400, 47632
Northern States Power Co., 681, 683, 18142, 20275, 21983
Northwest Natural Gas Co., 12926, 29730, 48795, 59111
Northwest Pipeline Corp. et al., 19898, 42749
Offshore Gas Marketing, Inc., 33344, 45627
Orange & Rockland Utilities, Inc., 45627, 57835
Orchard Gas Corp., 7376
Oregon Natural Gas Development Corp., 10477, 22473
Oryx Gas Marketing Limited Partnership, 406
OXY USA Inc., 32785, 43226
P.M.I. Comercio Internacional, S.A. de C.V., 28177, 46853
Pacwest Resources, Inc., 49180
PanCanadian Petroleum Co., 5265, 19294
Panda Resources, Inc., 24259, 36401
Pan National Gas Sales, Inc., 684
Peoples Natural Gas Co., 55526, 55527
Pepperell Power Associates Limited Partnership, 42749, 49180
Petro-Canada Hydrocarbons Inc., 49180
Petro Source Corp., 6822
Phillips Alaska Natural Gas Corp. et al., 5154, 32527
Phillips Gas Marketing Co., 3627, 14396
Poco Petroleum, Inc., 3428
Prairielands Energy Marketing, Inc., 61055
ProGas U.S.A., Inc., 19899, 29479
Public Service Department, Burbank, CA, 49181
Public Service Department, Glendale, CA, 49180
Redwood Resources Inc., 48378
Renaissance Energy (U.S.) Inc., 61055
Rio Energy International, Inc., 2534, 10160
Salmon Resources Ltd., 4014, 33345, 49473
San Diego Gas & Electric Co., 54980

Santana Natural Gas Corp., 47632
Santana Resources, Ltd., 57064
Santana Resources, Ltd., et al., 47072
Saranac Power Partners, L.P., 43729, 47163, 56577
Saratoga Natural Gas Inc., 29076, 36083
SDS Petroleum Products, Inc., 27042, 39193
Selkirk Cogen Partners, L.P., 24786
SEMCO Energy Services, Inc., 22741, 29868
Sergeant Oil & Gas Co., Inc., 6325, 14835
Sierra Pacific Power Co., 684
Signal Fuels Trading Corp., 10349, 24640
Sithe/Independence Power Partners, L.P., 31368, 58017
Southern California Edison Co., 58017
Sumas Cogeneration Co., L.P., 58202
Sumas Cogeneration Co., L.P., et al., 22742, 48222
Suncor Inc., 684
Sun Operating Limited Partnership, 407
Sunrise Energy Co., 24488
Tangram Transmission Corp., 5155, 18873
Tarpon Gas Marketing Ltd., 8120
Teco Gas Marketing Co., 6500, 27767
Tenaska Gas Co., 6021, 8311, 21085, 29730
Tenaska Marketing Ventures, 8311
Tennessee Gas Pipeline Co., 570, 10160
Texaco Gas Marketing Inc., 685
Texas-Ohio Gas, Inc., 24640, 34929
TexPar Energy, Inc., 60518
Tristar Gas Marketing Co., 57064
Unigas Corp., 11610, 25033
Unigas Energy, Inc., 7582, 19421
Union Gas Ltd., 57230
Union Pacific Fuels, Inc., 54378
Universal Resources Corp., 11477, 24489
Unocal Canada Limited, 24489
Unocal Canada Ltd., 38832
Utrade Gas Co., 685
Vector Energy (U.S.A.) Inc., 54378
WAL/OX, 57230
Warroad, MN, 55527
Warroad, MN, et al., 43731
Washington Natural Gas Co., 5266, 19294
Water and Power Department, Pasadena, CA, 49181
Wes Cana Energy Marketing (U.S.) Inc., 54788
Wes Cana Marketing (U.S.) Inc., 81
Western Gas Marketing, Inc., 33955
Western Gas Marketing USA Ltd., 28513
Williams Gas Marketing Co., 11478, 23581
Wisconsin Power & Light Co., 46389, 56915
Yukon Pacific Corp., 36981
Yukon Pacific Corp. et al., 23400
Nuclear waste management:
Civilian radioactive waste management—Training assistance to State, Tribal, and local governments; strategy availability, 8119
Patent licenses; non-exclusive, exclusive, or partially exclusive:
Genesis Coal Limited Partnership, 46021
Powerplant and industrial fuel use; new electric powerplant coal capability; compliance certifications:
Altresco Lynn, Inc., 5440
Brush Cogeneration Partners, 30215
Crockett Cogeneration, a California Ltd. Partnership, 48222
EEA III, L.P., 24788
EEA I, L.P., et al., 2273
EEA Three, Inc., et al., 30215
Georgetown Cogeneration, L.P., 12813
Hadson Power Partners of Rensselaer, 15081
Indeck-Corinth Limited Partnership et al., 58801
Kamine/Besicorp Beaver Falls L.P., 39682
KIAC Partners, 58802
Modesto Irrigation District, 38501
Nissequogue Cogen Partners, 43454
Northern California Power Agency, 54378
Saranac Energy Co., Inc., 24260
Sithe/Independence Power Partners, L.P., 39682
Tenaska Washington Partners, L.P., 10350
Thermo Carbonic, Inc., et al., 20818
United Technologies Corp. et al., 906
Vineland Cogeneration Limited Partnership, 21790
Presidential permit applications:
Central Power & Light Co., 1464, 11611
Comision Federal de Electricidad et al., 52621
El Paso Electric Co., 19117
Northern States Power Co., 19117, 27767
Privacy Act:
Systems of records, 12482
Recommendations by Defense Nuclear Facilities Safety Board:
Energy Department nuclear facilities
Facility representative programs, 33946
Radiation protection for workers and general public, 8445
Hanford site, WA—
Multi-function waste tank facility, 43967
Operational readiness reviews, 53099
Savannah River Site, SC—
HB-line; operational readiness, 46159, 53099
HB-line; operational readiness; response, 47457
K-reactor operation; power limits, 8444
Secretary of Energy Advisory Board task force; report availability, 4195
Senior Executive Service:
Performance Review Board; membership, 28509, 36980
Strategic petroleum reserve; standard sales provisions, 58872
Applications, hearings, determinations, etc.:
Essex County Gas Co., 54585

Energy Information Administration

NOTICES

Agency information collection activities under OMB review, 2087, 2734, 2735, 5256, 6715, 8445, 9545, 10473, 10891, 11471, 12485, 14568, 18479, 20814, 21648, 23214, 30488, 30489, 31365, 31704, 32778, 32980, 32981, 35804, 37794, 39676, 40182, 40439, 47844, 47845, 48025, 48515, 55518, 55519, 56575, 57430, 58860, 59105, 59106, 59986
Forms; availability, etc.:
Annual solar thermal collector and photovoltaic module/cell manufacturers surveys, 8117
Coal survey, 29301
Commercial buildings energy consumption survey, 4617
Electric power program package, 26835
Petroleum supply reporting system, 7574
Residential sector energy consumption survey, 12930, 40183
Steam-electric plant operation and design report, 18873
Meetings:
American Statistical Association Committee on Energy Statistics, 7576, 48212
Reporting and recordkeeping requirements, 59987

Energy Research Office

PROPOSED RULES

Special research grants program:, 28137
Federal regulatory review, 30171

NOTICES

Conflict of interests:
International Thermonuclear Experimental Reactor project; organizational mitigation, 31504
Federally funded research and development centers:
Stanford Linear Accelerator Center, 10754, 18489
Grants and cooperative agreements; availability, etc.:
Advanced battery technology research and development, 54979
Economics of global change research program, 58201
Energy biosciences program, 62315
Special research program—
Advanced externally-fired combined cycles for coal utilization research needs assessment, 1462
Advanced heterogeneous catalysts for energy applications, 2272
Basic energy sciences, etc., 49464
Ecosystem research program, 39677
Energy-related science and engineering graduate traineeships, 4998
Global survey; carbon dioxide in ocean, 8317
Health effects research program, 14834, 41932, 48517
High performance computing and communications, 37804
Human genome program, 14710, 14833
Medical applications program, 41495
Museum science education, 38500
Nuclear engineering research, 7923
Pre-freshman enrichment (PREP), 34925
Pre-service teacher enhancement program, 47848
Radiological and chemical physics program, 12489
Subsurface science program, 33499
Tokamak improvements and new fusion confinement systems; innovations, 60197
University reactor instrumentation program, 12491
University reactor sharing program, 12490
Meetings:
Basic Energy Sciences Advisory Committee, 19126, 29727, 29728, 43452
Fusion Energy Advisory Committee, 2530, 6822, 19126, 41138
High Energy Physics Advisory Panel, 3196, 10348, 36398, 48221

Engineers Corps

RULES

Danger zones and restricted areas:
Chesapeake Bay, VA, 40612
Gulf Coast Homeports at Ingleside, TX, et al., 46303
San Pedro Bay, CA, 58098
Engineering and design:
Water control management; public meetings and involvement requirements, 35757

Navigation regulations:
St. Marys Falls Canal and Locks, MI; use, administration, and navigation, 10244
Shoreline use permit conditions; dock and mooring buoy floatation standards; correction, 21894, 29219

PROPOSED RULES

Danger zones and restricted areas:
Gulf Coast Homeports at Ingleside, TX, et al., 32474
Water pollution control:
Clean Water Act—
U.S. and navigable waters; discharge of dredged or fill material, 26894

NOTICES

Environmental statements; availability, etc.:
Abiquiu Reservoir land purchase, NM, 56570
Aransas National Wildlife Refuge, TX, 48789
Arts Park LA, Los Angeles, CA, 33720
Atlantic Coast of Long Island; storm damage reduction, 28841
Bolsa Chica project, CA, 41481
Boston Harbor navigation improvement project, MA, 27762
Butapan Bogue Watershed, MS, 18471
Caliente Stream Group area, CA, 56331
Coastal Wetlands Planning, Protection, and Restoration Act; implementation, 10157
Columbia and Snake Rivers; flow improvement measures for salmon, 24479
Fairfield Atlantic Intracoastal Waterway Bridge, NC, 24481
Gaviota Marine Terminal Project, CA, 12298
Glynn County Beaches storm damage reduction project, GA, 22730
Harlan County Lake, NE, 10158
Jackson Hole, WY, 13334
Klamath River, CA; aggregate mining, 26820
Los Angeles and Long Beach Harbors, CA; deep-draft navigation improvements, 26821
Lower Mission Creek Flood Control Project, Santa Barbara County, CA, 29714
Milwaukee metropolitan area, WI, 32977
Monmouth County, NJ, 8116
Nassau County shore protection project, FL, 54224
North Kohala light draft navigation facility, HI, 31360
Oakland Harbor, Alameda County, CA, 62310
Ocean beach storm damage reduction project, San Francisco, CA, 54571
Ohio River, Louisville, KY, 48790
Prado Flood Control Reservoir, CA, 34766
Prairie du Chien, WI, 6008
Rio Grande de Manati, Barceloneta, PR; withdrawn, 59105
San Gabriel Canyon Sediment Management Plan, CA, 21647
Snake and Gros Ventre Rivers, WY, 6815
Sugar Creek, IL; water supply reservoir construction, 47330
Toledo Harbor, OH, 27965
West Bay Sediment Diversion, LA, 10158
West Pearl River Navigation Project, LA and MS, 1459
Wyoming Valley levee raising project, PA, 29476
Yuba River Basin, CA; flood protection measures, 37790
Grants and cooperative agreements; availability, etc.:
Construction productivity advancement research program, 59981
Meetings:
Coastal Engineering Research Board, 14565
Inland Waterways Users Board, 6589, 41482
Memorial Park Site, Lock Haven, PA; human skeletal remains discovery, 11607
Regulatory guidance letters, 6589, 23574, 32523, 45773, 53724, 62312
Water resource development projects; deauthorization lists, 59335
Wetland delineation certification program; Washington et al., 62312

Engraving and Printing Bureau

NOTICES

Privacy Act:
Systems of records, 12550, 33988, 39418

Environmental Protection Agency

RULES

Air pollutants, hazardous; national emission standards:
Air agencies; mailing address changes, 1226
Benzene waste operations, 8012
Early reductions of hazardous air pollutants; compliance extensions, 61970
Radon emissions from phosphogypsum stacks, 23305
Vinyl chloride; correction, 60998
Air pollution; standards of performance for new stationary sources:
Air agencies; mailing address changes, 1226
Calciners and dryers in mineral industries, 44496
Electric utility generating units; physical or operational changes, 32314
Municipal waste combustors; negative determination, Mississippi, 43405
Polychlorinated dibenzo-p-dioxins, polychlorinated dibenzofurans and hydrogen chloride emissions; measurement methods; correcting amendment, 24550
Volatile matter content, water content, density, volume solids, and weight solids of surface coatings, 30654
Air pollution control; new motor vehicles and engines:
Highway diesel fuel, sulphur content; and heavy-duty diesel engines, nitrogen oxides emissions, etc., 19535
Light-duty vehicles and trucks; cold temperature carbon monoxide emissions, 31888
Light-duty vehicles and trucks, heavy-duty vehicles and engines, and motorcycles; compliance program fees, 30044
Refueling emissions from gasoline-fueled light-duty vehicles and trucks and heavy-duty vehicles, 13046
Air programs:
California pilot test program; credit program, 60038
Operating permit program, 32250
Reporting and recordkeeping requirements, 57347
Outer Continental Shelf Regulations, 40792
Ozone monitoring season; State designations—
Michigan, 44495
Stratospheric ozone protection—
Motor vehicle air conditioners servicing, 31242
Ozone-depleting substances; production and consumption controls, 33754
Air programs; approval and promulgation; State plans for designated facilities and pollutants:
North Carolina, 4737
Rhode Island and Vermont, 44691
Air programs; fuel and fuel additives:
Highway diesel fuel, sulphur content; and heavy-duty diesel engines, nitrogen oxides emissions, etc., 19535
Oxygenated gasoline program; labeling regulations, 47769
Reformulated gasoline standards—
Texas, 46316
Air programs; fuel and volatility standards:
Gasoline and alcohol blends; volatility regulations; Colorado, 20202
Air programs; State authority delegations:
Florida, 54931
New Mexico, 48563, 55113
North Carolina, 19262, 29649
South Carolina, 22176
Tennessee, 5388, 11686, 29649
Air quality implementation plans:
Preparation, adoption, and submittal—
Electric utility generating units; physical or operational changes, 32314
Vehicle inspection and maintenance program requirements, 52950
Volatile organic compounds (VOC); definition, 3946
Air quality implementation plans; approval and promulgation; various States:
Alabama, 24368
Arizona, 354, 8268
California, 10136, 15026, 24549, 28088, 35758, 48457
Colorado, 26997, 28090, 28614, 36004, 40331, 54509
Connecticut, 10139, 54703
Delaware, 351, 53564
District of Columbia, 34249
Florida, 7550, 24370, 24378
Georgia, 24371, 46780, 58989
Illinois, 7549, 10140, 24957, 27935, 28617, 37100, 38615, 40126, 40333, 59928, 61834
Indiana, 8082, 42889
Iowa, 2472
Kansas, 27936
Louisiana, 8075
Maine, 3941
Maryland, 28092, 49651
Massachusetts, 46310, 46313, 58991, 58993
Michigan, 24752
Minnesota, 46306
Mississippi, 34251
Missouri, 8076, 27939, 46778, 52722
Montana, 57345, 60485
New Hampshire, 36603, 56857
New Jersey, 42892, 53440
North Dakota, 28619
Ohio, 3011, 44689, 45715
Oklahoma, 8077
Oregon, 24373, 37465-37470
Pennsylvania, 42894, 43905, 52721
Rhode Island, 4367
South Carolina, 4158
Tennessee, 28625, 40336

Texas, 28093, 44124
Utah, 28621
Virginia, 3010, 8080, 9388, 19378, 27181, 35759, 48459
West Virginia, 42895
Wisconsin, 46309, 53441
Air quality planning purposes; designation of areas:
Attainment status for selected areas affected by ozone, carbon monoxide, particulate matter, and lead national ambient air quality standards, 56762
Kansas, 1705
Minnesota, 48461
Missouri, 1700
South Carolina, 59300
Wisconsin, 3013
Clean Air Act:
Civil penalties administrative assessment; consolidated practice rules, 4316
Drinking water:
National primary drinking water regulations—
Aldicarb, etc., 22178
Coliform bacteria; analytical techniques, 1850, 24744
Lead and copper; correction, 28785
Unregulated contaminants monitoring and synthetic organic chemicals and inorganic chemicals, 31776
Underground injection control program—
Water-brine interface mechanical integrity test for class III salt solution mining injection wells, 1109
Grants, State and local assistance:
Hazardous waste management program, 8074
National Environmental Education Act, 8390
National priorities sites list (Superfund program); technical assistance grants to groups, 45311
Hazardous waste:
Boilers and industrial furnaces; burning of hazardous wastes
Correction, 38558, 44999
Coke by-products production, recovery, and refining, 37284
Hazardous and Solid Waste Amendments (HSWA); States' interim authorization option to implement; extension, 60129
Hazardous waste management system; "mixture" and "derived from" rules
Definitions, 7628, 21450, 23062, 49278
Identification and listing—
Chlorinated toluenes production wastes, 47376
Criteria for listing hazardous waste, 12
Exclusions, 27880, 37884, 37886, 57673
Toxicity characteristic revision, 55114
Toxicity characteristics; correction, 30657
Used oil, 21524, 29220, 41566
Wood preserving operations and surface protection processes; drip pads management standards administrative stay, 5859, 61492
Land disposal restrictions—
Newly identified and listed wastes and contaminated debris; correction, 20766, 37194, 39275, 41173
Third third wastes, 28628, 31962
Third third wastes; correction, 8086
Third third wastes; soil case-by-case capacity variance, 47772
Liners and leak detection for hazardous waste land disposal units, 3462
Solid waste disposal facility criteria (landfills), 28626
State underground storage tank program approvals—
Louisiana, 34519
Maine, 24759
Maryland, 8420, 29034
Oklahoma, 29035, 41874
Vermont, 186
Treatment, storage, and disposal facilities—
Containerized liquids mixed with sorbents; landfill disposal, 54452
Financial assurance requirements, 42832
Hazardous waste program authorizations:
Alabama, 20422, 47996
Arizona, 30905, 41699, 54932
Arkansas, 45721, 45722
California, 18827, 32726
Florida, 4370, 4371, 4738, 21351
Georgia, 20055, 33638, 55466
Guam, 7553, 9389
Idaho, 11580, 24757
Illinois, 3722, 45575
Indiana, 7321
Kentucky, 49140, 62231
Michigan, 3724, 7552, 61003
Minnesota, 9501, 47265
Mississippi, 20056
Nevada, 18083
New Mexico, 45717
New York, 9978
North Carolina, 15254, 59825
North Dakota, 19087
Ohio, 4161
Rhode Island, 8089, 45574
South Carolina, 27942
South Dakota, 19807
Tennessee, 23063
Texas, 45719
Utah, 20770, 29446
Wisconsin, 15029
Organization, functions, and authority delegations:
Environmental Appeals Board, 5320, 30656, 60128
Office of Pollution Prevention and Toxics; nomenclature changes, 28087
Pesticide programs:
Worker protection standards for agricultural pesticides, 38102, 42472, 54464
Pesticides; tolerances in food, animal feeds, and raw agricultural commodities:
1,4,-butanediol-methdiol-methylenebis(4-phenylisocyanate)-poly(tetramethylene glycol) copolymer, 58147
1,6,-Hexanediol dimethacrylate polymer, etc., 48737
2-(2-chlorophenyl) methyl-4, 4-dimethyl-3-isoxazolidinone, 59823
2,4-D, 37474
3,7-Dichloro-8-quinoline carboxylic acid, 47994
3-Carbamyl-2,4,5-trichlorobenzoic acid, 24552
4-(Dichloroacetyl)-3,4-dihydro-3-methyl-2H-1,4-benzoxazine, 29030
Acetic acid, 18082
Acrylic acid-stearyl methacrylate copolymer, 48736
Alkyl acrylate/methacrylate copolymers, 61001
Aluminum tris (O-ethylphosphonate), 10996, 22434, 31454, 53444
Amitraz, 53566
Ascorbic acid, 60999
Bacillus subtilis GB0, , 29032
Beta-([1,1'-biphenyl]-4-yloxy)-alpha-(1,1-dimethylethyl)-1H-1,2,4-triazole-1 -ethanol, 29031
Buffalo gourd root powder, 40128
Cadusafos, 48327
Captan, 36004
Chlorpyrifos, 10291
Clethodim, 3296
D&C Red No. 33, 58149
Definitions and interpretations, etc.—
Fruits and vegetables, 1647
Lettuce, head lettuce, and leaf lettuce, 646
Rapeseed, 53569
Gibberellins, 22435
Glyphosate, 22436, 42700, 59824
Hydroprene, 36005
Imazethapyr, 22179, 54303
Lactofen, 58148
Lagenidium giganteum, 53570
Lambda-cyhalothrin, 32440
L-Glutamic acid, 8841
Metalaxyl, 53570
Methidathion, 31324
Myclobutanil, 4368
N,N-Bis 2-(omega-hydroxypolyoxyethylene/polyoxypropylene) ethyl alkylamine, 24957
Nonyl, decyl, and undecyl glycosides, 61000
O-Ethyl s-phenyl ethylphosphonodithioate, 53568
Oryzalin, 59822
Oxadixyl, 8842
Oxyfluorfen, 34517
Parasitic and predaceous insects used to control insect pests, 14644
Pseudomonas cepacia type Wisconsin, 61002
Pseudomonas fluorescens A506, etc., 42699
Pyridate, 54302
Quizalofop-P ethyl ester, 24553
Terbuthylazine, 30132
Thiodicarb, 1648, 5389
Tolerance processing fees, 34518
Triasulfuron, 8844
Zineb, 58384
Superfund program:
Citizen suits; prior notice, 55038
Correction, 61612
National oil and hazardous substances contingency plan—
Lender liability, 18344
National priorities list update, 355, 1872, 47180, 61004, 61005, 62231
Toxic chemical release reporting; community right-to-know—
Copper phthalocyanine pigments, 37888
Toxic substances:
Health and safety data reporting rule—
List additions, 29033, 30771
Polychlorinated biphenyls (PCBs)—
Test methods; incorporation by reference, 13322
Significant new uses—
2-Butenedioic acid (Z), mono(2-((1-oxo-propenyloxy))ethyl) ester, etc., 44050
2-Chloro-N-methyl-N-substituted acetamide and mixed alkylphenol formaldehyde polymer, metal salt, 20423
Alkylated diphenyl oxide, 54304
Benzenamine, 4,4'-[1,4-phenylenebis(1-methylethylidene)bis[2,6-dimethyl,

etc., 31325
Carboxy alkyl silyl salt, etc., 9983
Chemical substances, 31963, 46458
Ethane, 2-chloro-1,1,1,2-tetraflouro-, 32441
Polyaromatic urethane, 34252
Sulfurized alkylphenol, 4576
Testing consent orders—
Acrylic acid, 7656
Modifications, 24958, 27845
Substances and mixtures; correction, 18829
Water pollution; effluent guidelines for point source categories:
Organic chemicals, plastics, and synthetic fibers category, 41836
Water pollution control:
National pollutant discharge elimination system—
Storm water discharges; general permits and reporting requirements, 11394
National pollution discharge elimination system—
Storm water discharge; general permits and reporting requirements, 60444
Ocean dumping; site designations—
Brazos Island Harbor, TX, 2036
Oil pollution prevention—
Administrative penalty assessment provisions; applicability limitation, 52704
Pollutants analysis test procedures, guidelines; microwave digestion, 41830
State underground injection control program—
Puerto Rico, 33445
Surface water toxics control program and water quality planning and management program, 33040
Underground injection control program—
Hazardous waste disposal injection restrictions and requirements for Class I wells; testing and monitoring requirements, 46292
Water quality standards; priority toxic pollutants, numeric criteria; State compliance, 60848

PROPOSED RULES

Acquisition regulations:
Prevention of actual or apparent duplication of effort by contractors, 8612
Withdrawn, 46007
Air and water programs:
Pulp, paper, and paperboard industry rulemaking; meeting, 43956
Air pollutants, hazardous; national emission standards:
Benzene waste operations, 8017
Correction, 21368
Coke oven batteries, 57534
Coke oven emissions from wet-coal charged by-product oven batteries; withdrawn, 57403
Nuclear Regulatory Commission licensed facilities or NRC Agreement States; CFR Subpart removed, 56877
Correction, 60778
Promulgation schedule, 44147
Radionuclides, 43173
Synthetic organic chemical manufacturing industry and seven other processes, 67601
Wood furniture manufacturing; volatile organic emissions; proposed rules and/or guidelines development; meeting, 55501
Air pollution; standards of performance for new stationary sources:
Appendix A; test methods 18, 26, and 26A, 62798
Dry cleaning facilities; perchloroethylene (PCE) emissions, 45363
Volatile organic compound (VOC) emissions—
Architectural and industrial maintenance coatings negotiated rulemaking advisory committee; meetings, 1443, 8286, 57402
Air pollution control; new motor vehicles and engines:
Gasoline and methanol-fueled light-duty vehicles and trucks, and heavy-duty vehicles; evaporative emission regulations, 6206
Heavy-duty engines and vehicles, including heavy light-duty trucks; nonconformance penalties, 22675
Light-duty vehicles and trucks durability testing procedures and allowable maintenance; 1994 and later model years, 18544
Natural gas-fueled, and liquefied petroleum gas-fueled motor vehicles and motor vehicle engines; aftermarket conversion hardware; certification procedures, 52912, 61867
On-board diagnostic systems on 1994 and later model year light-duty vehicles and trucks, 10853, 24449, 24457
Refueling emissions from gasoline-fueled light-duty vehicles and trucks and heavy-duty vehicles; withdrawn, 13220
Small non-road engines emissions control; meeting, 49054
Urban buses; particulate emissions standards; and heavy-duty engines; nitrogen emissions standards, 33141
Air programs:
Ambient air quality standards, national; ozone; hearing, 35542
Architectural and Industrial Maintenance Coatings Negotiated Rulemaking Advisory Committee; meetings, 53866
Disinfection by-products negotiated rulemaking advisory committee; meetings, 57402
National ambient air quality standards—
Ozone; court order, 8429
Outer Continental Shelf regulations
Consistency update, 62537
Stratospheric ozone protection—
Chlorofluorocarbons and halons; production and consumption, 19166
Class I ozone-depleting substances; nonessential products ban, 1992
Motor vehicle air conditioners servicing, 14764
Significant new alternatives policy program, 1984
Air programs; approval and promulgation; State plans for designated facilities and pollutants:
New Hampshire, 40628
Air programs; fuel and fuel additives:
Gasoline and alcohol blends; volatility standards; Colorado, 20234
Reformulated and conventional gasoline standards, 22449, 31165
Complex emissions model development workshop, 2068, 5409, 10323, 37744, 38651, 57980
Air quality implementation plans:
Ambient air quality surveillance; ozone and nitrogen oxides and volatile organic compounds (including aldehydes) and meteorological parameters monitoring, 7687, 11458
Clean Air Act; discretionary actions, criteria, 44534
New source review simplification workshop, 33314
Preparation, adoption, and submittal—
Opacity emissions from stationary sources; measurement method, 46114
Vehicle inspection and maintenance requirements, 31058, 33287
Appendices, 18070, 31477
General nitrogen oxides supplement, 55620
Volatile organic compounds (VOC); definition revision, 48490.
Air quality implementation plans; approval and promulgation; various States:
Arizona, 44538, 44718, 55218
California, 3976, 7900, 8104, 9678, 10749, 12901, 12906, 17868, 22194, 24447-24455, 26807, 27723, 37743, 40157, 40159, 41716, 42911, 42913, 43420, 43423, 43648, 43957, 43959, 44528, 44540, 44542, 44791, 45358, 45360, 57045, 57715, 57836
Connecticut, 28156
Illinois, 31678, 38650, 42536, 49662, 53866, 53868, 57047
Indiana, 48352, 49436, 62535
Kansas, 1705
Louisiana, 45012
Maine, 12791, 36040
Massachusetts, 43651, 47896
Missouri, 1700, 27959, 32191
Montana, 23
New Jersey, 3978, 13687
New Mexico, 43653, 43657
New York, 52606, 59022
Ohio, 44351
Oregon, 53304
Pennsylvania, 20068, 35771, 48492, 59327
South Dakota, 49437
Texas, 12903
Utah, 60149
Virginia, 35769, 43425
Washington, 44530
West Virginia, 19271
Wisconsin, 24, 61036
Wyoming, 38641
Air quality planning purposes; designation of areas:
Arizona et al., 43846
Ambient air quality surveillance:
State, local, and national air monitoring stations; data reporting requirements, 46003

Clean Air Act:
Acid rain programs—
Allocations and reserves, 29940
Continuous emissions monitoring and excess emissions, 3603
Electronic and magnetic data reporting of emissions data or CEM rule; meeting, 4169
Nitrogen oxides emission reduction program, 55632
Nitrogen oxides emission reduction program; correction, 61489
Architectural and Industrial Coatings Negotiated Rulemaking Advisory Committee; establishment and meeting, 31473, 45597
Fuel and fuel additives; gasoline detergent Workshop, 3980
Motor vehicle fuels and fuel additives registration, 13168
Drinking water:
Disinfection by-products; negotiated rulemaking committee; establishment and meeting, 42533, 53866
Disinfection by-products negotiated rulemaking advisory committee
Meeting, 61866
National primary and secondary drinking water regulations—
Fluoride, 54957
Federal regulatory review, 7564
Grants, State and local assistance:
Clean Water Act; Indian tribes, 8522
Hazardous waste:
Environmental media and debris contaminated by other than underground storage tank released petroleum products; suspension of toxicity characteristics, 61542
Hazardous waste management system; "mixture" and "derived from" rules
Definitions, 7636, 61376
Definitions, 21450, 30708, 31164
Meeting, 28156, 28158
Roundtable discussion, 24004
Withdrawn, 49280
Meeting, 61376
Hazardous Waste Manifest Rulemaking Committee; meeting, 44147, 48490, 61866
Establishment, 24765, 54203
Meetings, 24765, 44147, 48490, 54203
Identification and listing—
Exclusions, 9518, 10629, 37921, 37927, 45112
Exclusions; correction, 45112
Toxicity characteristics, 36866
Land disposal restrictions—
Newly identified and listed wastes and contaminated debris, 958, 6487
No migration variances; interpretation, 35940, 44545
Surface impoundment retrofitting; timing, 4170
Third third mixed radioactive/hazardous wastes; case-by-case extension, 22024
Transfer of data to contractors, 44718
Management facilities; solid waste management units (SWMUs); corrective action; data availability, 48195
State underground storage tank program approvals—
Louisiana, 25003
Maine, 6302
Nevada, 61376
Rhode Island, 53870
Treatment, storage, and disposal facilities—
Containerized hazardous liquids in landfills requirements, 18853
Organic air emission standards; tanks, surface impoundments, and containers, 43171
Hazardous waste program authorizations:
California, 22203
Kentucky, 49159
Wisconsin, 9525
Pesticide programs:
Pesticide management and disposal; recall procedures; notification to Agriculture Secretary, 3038
Risk/benefit information; reporting requirements, 44290, 56422
Water purifiers; labeling standards; notification to Agriculture Secretary, 4390
Worker protection standards for agricultural pesticides; exception for routine hand labor tasks, 38167, 38175, 54465
Pesticides; tolerances in food, animal feeds, and raw agricultural commodities:
1,4-Butanediol-methylenebis(4-phenylisocyanate)-poly(tetramethylene glycol) copolymer, 8106
1,6-hexanediol dimethacrylate polymer, etc., 34537
2-(2-Chlorophenyl)methyl-4,4-dimethyl-3-isoxazolidinone, 42729
2,4-Dichlorophenoxyacetic acid, 24565
3-Carbamyl-2,4,5-trichlorobenzoic acid, 13073
4-(Dichloroacetyl)-3,4-dihydro-3-methyl-2H-1,4-benzoxazine, 13070
Acetic acid, 7701
Acetic acid and sodium diacetate, 36044
Acrylic acid-stearyl methacrylate copolymer, 7703
Aldicarb, 31346
Alkyl acrylate/methacrylate copolymers, 42727
Aluminum tris (O-ethylphosphonate), 8737
Ascorbic acid, 48769
Beta-[(1,1-biphenyl]-4-yloxy)-alpha-(1,1-dimethylethyl)-1H-1,2,4-triazole-1-ethanol, 11056
Bufencarb, 36042
Buffalo gourd root powder, 30454
Crufomate, 33475
D&C Red No., 3, 42730
Definitions and interpretations—
Rapeseed, 40163
Dinoseb, 53675
Ebufos, 30180
Endrin, 36046
Gibberellins, 8736
Glyceryl behenate, 45017
Glyphosate, 8739, 32753
Lactofen, 31479
Lagenidium giganteum, 40161
Lambda-cyhalothrin, 23366
Metalaxyl, 62542
Methidathion, 10324
Methyl methacrylate-2-sulfoethyl methacrylate-dimethylaminoethyl methacrylate-glycidyl methacrylate-styrene-2-ethylhexyl acrylate graft copolymer, 62540
Nitrapyrin, 29054
N,N-Bis 2-(omega-hydroxpolyoxyethylene/polyoxypylene) ethyl alkylamine, 13069
Nonyl, decyl, and undecyl glycosides, 48009
O-ethyl-o-p-nitrophenyl benzene thiophosphonate, 36043
O-Ethyl s-phenyl ethylphosphonodithioate, 40162
Oryzalin, 45018
Oxyfluorfen, 22202
Perfluidone, 29053
Profluralin, 33477
Propionic acid, 28157
Silvex, 29055
Sodium arsenite, 1244
Tetrapotassium pyrophosphate, 59829
Toxaphene, 53676
Regulatory agenda, 17378, 52024
Solid wastes:
Paper and paper products containing recovered materials; Federal procurement guideline, 44543
Superfund program:
CERCLA response actions; costs recovery, 34742, 46527
Lead metal, lead compounds, lead-containing hazardous wastes, and methyl isocyanate; reportable quantity adjustments, 20014
Correction, 28471
National oil and hazardous substances contingency plan—
Contract laboratory program investigations procedures, 21576
National priorities list update, 4824, 5410, 28817, 30452, 38289, 39659, 41452, 44545, 45597, 45599, 47204, 47585, 56882, 61867
Radionuclide releases; administrative reporting exemptions, 56726
Toxic chemical release reporting; community right-to-know—
Acetophenone, etc., 41020
Ozone depleting chemicals, 28159
Threshold structure; review, 48706
Toxic substances:
Acrylamide and N-methylolacrylamide grouts; ban, 2239
Asbestos, 11364
Asbestos; manufacture, importation, processing, and distribution; commerce prohibitions—
Omega Phase Transformations, Inc.; exemption, 23183
Asbestos model accreditation plan additions and changes consideration, 20438
Polychlorinated biphenyls (PCBs)—
Commerce exemptions and use authorization; manufacturing, processing, and distribution, 7349
Significant new uses—
1,3-Benzenediol,bis[[2(dimehtylaminoethoxy) carbonyl]phenylazo]-dihydrochloride, 23182

1-Butene, polymer with 2-butene and 2-methyl-1-propene, epoxidized, 10326
Alkylated diphenyl oxide, 20437
Coconut oil reaction products, 34282
Dialkyldialkoxysilane, 37499, 53461
Heterocyclic aldehyde imine, 34281
Phenol,4,4'-(9H-fluoren-9-ylidene)bis-, 34283
Polyaromatic urethane, 9995
Testing requirements—
Aryl phosphate base stocks, 2138, 12908
Chloroethane, etc. (drinking water contaminants), 14371
Fluoroalkenes, 24568
Glycidol and its derivatives, 4177
Water pollution; effluent guidelines for point source categories:
Organic chemicals, plastics, and synthetic fibers, 2238, 56883
Water pollution control:
Clean Water Act—
National pollutant discharge elimination system; surface water toxics control program, 33051
U.S. and navigable waters; definition changes, 26894
National pollutant discharge elimination system—
Concentrated animal feeding operations discharges; general permit and reporting requirements, 32475
General permits and reporting requirements, 35774
State sludge management program requirements, 22197
Storm water discharges; alternative approaches, 41344
Storm water discharges; public meetings, 21918
National pollution discharge elimination system—
Ocean dumping; site designations—
Columbia River, OR and WA, 43427
Pesticide chemicals manufacturing category effluent limitations guidelines; pretreatment and new source performance standards, 12560, 28474
State underground injection control program—
Montana, 53869
Wetlands, mitigation sequence; exception for Alaska, 52716

NOTICES

Agency information collection activities under OMB review, 571, 2091, 2742, 3202, 4024, 4752, 6109, 6718, 7584, 7749, 7750, 8329, 8752, 9125, 10351, 12497, 12498, 12820, 15082, 19295, 20108, 21086, 22223, 22330, 23586, 24036, 24493, 27771, 28859, 29307, 29308, 29487, 29731, 30218, 30219, 30733, 30970, 30971, 31711, 32008, 32009, 32216, 32794, 33956, 35586, 35818, 35819, 37158, 38305, 38682, 39197, 40912, 41496, 41934, 43455, 44185, 44739, 45389, 46025, 46390, 47641, 48521, 52772, 53329, 54392, 55252, 57835, 58018, 58203, 60198, 60200-60202, 60523, 60811, 61083, 61896, 61897, 62332, 62333
Air pollutants, hazardous; national emission standards:
Compliance extensions for early reductions; list of companies, 53330
Early reductions compliance extensions; list, 20824, 34132, 43001
Early reductions program; compliance extensions; list, 58203
Air pollution control; consent judgments:
Stratospheric ozone program; procurement conformity, 56339
Air pollution control; new motor vehicles and engines:
California pollution control standards, 24788, 32217, 38502, 38503
Hearing, 909
Air programs:
Ambient air monitoring reference and equivalent methods—
Advanced Pollution Instrumentation, Inc.; Model 400 Ozone Analyzer, 26660, 44565
Dasibi Environmental Corp. Model 2108 Oxides of Nitrogen Analyzer, 55530
Environment S.A. Model AF21M Sulfur Dioxide Analyzer, 5444
Horiba Model APNA-350E Oxides of Nitrogen Monitoring System and Model APSA-350E Sulfur Dioxide Monitoring System, 59113
Kansas Department of Health and Environment et al.; inductively coupled argon plasma optical emission spectrometry, 20823
Lear Siegler Measurement Controls Corp.; Model ML9841 Nitrogen Oxides Analyzer, 60198
Lear Siegler Measurement Controls Corp.; Monitor Labs Models 9850 Sulfur Dioxide Analyzer and 9810 Ozone Analyzer, 20824, 43456
Monitor Labs Model 9841 Nitrogen Oxides Analyzer, 39401
Opto-analyzer Model ARZ 500 long-path O3 analyzer, 3429
Clean Air Act—
Marine engines and vessels; public workshop, 28859
Oxygenated gasoline credit programs; guidelines, 4408, 4413, 47853
Oxygenated gasoline program; finding of no necessary control or prohibition, 47849
State implementation plans for nonattainment areas for particulate matter; failure to submit, 19906
State implementation plans inadequacy and call for revision; notification to Governors, 48614
Air programs; fuel and fuel additives:
Reformulated gasoline standards; State applications—
District of Columbia, 24037
New Jersey et al., 11076
New York, 7926
Air programs; fuel and fuel additives waivers:
Ethyl Corp., 2535
Lubrizol Corp., 45790
Air quality; prevention of significant deterioration (PSD):
Permit determinations, etc.—
Region II, 408, 3054, 44186
Region III, 6719, 8121, 26661, 52773
Region VI, 26660
Region IX, 34562, 7585, 33503, 35819, 45053
Air quality criteria:
Oxides of nitrogen; external review draft availability, 8120
Photochemical oxidants, 38832
Chesapeake Bay program: 1987 agreement; proposals for review, 53736
Clean Air Act:
1990 amendments—
Hazardous air pollutants, sources; initial list categories, 31576
Lead redesignation to nonattainment; Fayette County, TN, 18874
Motor vehicle emission factors, 5445, 27771
Nonroad engine and vehicle emission study, 408
Ozone design value study; meeting, 34133
Small business stationary source technical and environmental compliance assistance program; guidelines availability, 4448
Volatile organic compound (VOC) emissions; measurement test methods, 61897
Acid rain provisions—
National Allowance Data Base version 2.1; availability, 30034
Sulfur dioxide control program; transferable allowances auctions and sales, 46167
Air docket; temporary closing, 2092
Citizen suits; proposed settlements, 56915
Confidential business information and data transfer to contractors, 10665, 35586, 39684, 43970, 45791, 54982
Diesel fuel sulfur content; exemption petition, 32010
Lead redesignation to nonattainment—
Hillsborough County, FL, 44374
Oxygenated gasoline waivers guidelines, 13742
Refrigerant recycling; standards and requirments; proposed consent decree, 57230
Sulfur oxides; ambient air quality standards; proposed consent decree, 44375
Transportation control measures (TCMs); formulation and emission reduction potential; availability, 22746
Vehicle miles traveled, forecasting and tracking guidance; moderate and serious carbon monoxide non-attainment areas; document availability, 9549
Clean Water Act:
Confidential business information and data transfer to contractors, 10665
Committees; establishment, renewal, termination, etc.:
Assistant Administrator for Water Management Advisory Group, 53331
Biotechnology Science Advisory Committee, 53331
Border Environmental Plan Public Advisory Committee, 8452

Coke Oven Batteries National Emission Standards Advisory Committee; meeting, 1730
Environmental Policy and Technology National Advisory Council, 38306
FIFRA Scientific Advisory Panel, 4203
Lawn Care Pesticide Advisory Committee, 14835
Local Government-Small Community Advisory Committee, 54393
Mining Wastes Policy Dialogue Committee, 12498, 14397
National Drinking Water Advisory Council, 49181
National Environmental Education Advisory Council, 5444
National Environmental Education and Training Foundation Board of Trustees, Inc., 19620, 56580, 61898
Oil Pollution Act of 1990; area committees, 15198, 15201
Phosphoric Acid Production Waste Advisory Committee, 55253
Science Advisory Board, 20275
Drinking water:
Health advisories; availability—
Aldrin, etc., 14573
Injection wells (Class II)—
Maximum allowable liquid injection pressure gradients; Michigan, 41751, 61084
Public water supply supervision program—
Arkansas et al., 1176, 2742
Colorado, 28864, 48380
Delaware, 45053
Georgia, 11078
Iowa, 5446, 39401
Kentucky, 49184
Missouri, 37977
Montana, 25034, 54393
Nebraska, 53736
New York, 6022
North Carolina, 18143
North Dakota, 24494
Pennsylvania, 48521
South Dakota, 48380
Utah, 4024
Virginia, 23094
West Virginia, 45054
Underground injection control program—
Oxygen activation method for mechanical integrity testing of injection well classes I-V, 1176
Environmental statements; availability, etc.:
Agency statements—
Comment availability, 286, 1180, 2092, 2908, 3754, 4753, 5446, 6221, 6829, 8121, 8874, 9721, 10666, 11479, 12499, 13743, 15082, 18875, 19909, 20825, 21792, 22746, 24038, 25033, 27460, 28665, 29489, 30733, 31712, 32986, 33957, 34933, 36646, 37975, 39197, 40670, 41753, 43227, 44375, 45628, 46563, 47463, 48381, 48382, 49181, 53109, 54789, 56340, 57454, 58804, 60200, 61421, 62572
Comments availability, 53897
Weekly receipts, 287, 1181, 2093, 2908, 3753, 4754, 5447, 6221, 6829, 8122, 8874, 9722, 10666, 11479, 12500, 13743, 15083, 18876, 19909, 20825, 21791, 22747, 24038, 25033, 27460, 28664, 29489, 30734, 31713, 32987, 33957, 34933, 36647, 37976, 39198, 40671, 41754, 43226, 44376, 45629, 46563, 47463, 48382, 49183, 53108, 53897, 54789, 56339, 57454, 58805, 60199, 61421, 62572
Central and western Gulf of Mexico oil and gas operations; effluent discharges, 54790
Eastern and Central Gulf of Mexico OCS operations (NPDES), 58805
Federal Interagency Committee on Noise; report and recommendations; availability, 44187
Fish contamination program document; availability, 10491
Grand Canyon Visibility Transport Commission; work plan availability, 5447
Grants, State and local assistance:
Asbestos School Hazard Abatement Act of 1990 program; 1993 award cycle, 54983
Clean Air Act; Florida, 28514
Environmental education and training program, 47516
Exploratory research, 33503
Financial assistance programs—
States and Indian Tribes with geographic areas at high risk for chemical accidents; emergency planning and community right-to-know programs, 19744
Grantee performance evaluation reports—
Alabama et al., 28178
Missouri et al., 30734
Municipal wastewater treatment works construction program, 35820
Pollution prevention incentives for States program, 9253
Public-private partnerships demonstration program, 10896
State water pollution control revolving fund capitalization program, 7386
Wellhead protection demonstration projects; protection of wells and wellfields ground waters, 14304
Hazardous waste:
Basel Convention on Control of Transboundary Movements of Hazardous Wastes and Disposal; potential implications for U.S. waste importers and exporters, 20602
Capacity guidelines for States, 41496
Land disposal restrictions; exemptions—
Allied-Signal, Inc., 40028
Amoco Oil Co., 11720
ARCO Chemicals, 10897
BFGoodrich Co. et al., 20109
BP Chemicals, Inc., 8753, 23094
E.I. du Pont de Nemours & Co., Inc., 2274
Ethyl Corp., 10897
Exxon Co. U.S.A., 10478, 20683, 27461
Lyondell Petrochemical Co., 12932
Monsanto Chemical Co., 12933
Olin Corp. et al., 9634
Oxy Petrochemicals Co., 11720
Sterling Chemicals, 10761
Texas Ecologists, Inc., 19295
State program adequacy determinations—
Wisconsin, 44377, 61899
Treatment, storage, and disposal facilities—
RCRA ground-water monitoring constituents: chemical and physical properties; reference handbook; availability, 52773
Health risk assessment; guidelines, etc.:
Exposure assessment, 22888
Integrated Environmental Plan for Mexican-U.S. Border Area; report availability, 8453
Inventions, Government-owned; availability for licensing, 1181, 8330
Lakewide management plan:
Michigan, 35820
Meetings:
Acid Rain Advisory Committee, 2908, 8453, 40453
Assistant Administrator for Water Management Advisory Group, 6721, 23093, 36083, 53331
Border Environmental Plan Public Advisory Committee, 24494, 46391
Carcinogenicity testing of chemicals; feasibility of using reduced protocols; workshop, 37532
Chesapeake Bay Executive Council, 34562
Clean Air Act Advisory Committee, 2135, 8454, 15083, 39199
Coke Oven Batteries National Emission Standards Advisory Committee, 1730, 4025, 5267, 6830, 19295
Developmental neurotoxic effects and polychlorinated biphenyls; workshop, 39200
Dioxin; agency reassessment; workshops, 37158
Dioxin; scientific reassessment, 10761
Emergency Planning and Community Right-to-Know Act; toxic chemical release, 2550, 19126
Environmental Financial Advisory Board, 14574, 55531
Environmental Policy and Technology National Advisory Council, 912, 1181, 1262, 6110, 6719, 6720, 7750, 11078, 28865, 30971, 34134, 44566, 48382, 48797, 55254
Ethyl parathion; information about risks and benefits, 52622
Exposure monitoring and assessment guidelines and research strategy; workshop, 56915
Federal environmental regulations; cumulative burden on local governments and small communities; constituent discussion, 38683
Federal Facilities Environmental Restoration Dialogue Committee, 12931, 31512, 38306, 41935, 56581
FIFRA Scientific Advisory Panel, 3754, 24039, 55531
Formaldehyde in new homes; testing, 62572
Fuels and fuel additives; workshop, 44740
Grand Canyon Visibility Transport Commission, 12820, 24790, 38683, 54394
Gulf of Mexico Program Citizens Advisory Committee, 22223
Gulf of Mexico Program Policy Review Board, 11312, 41140
Gulf of Mexico Program Technical Steering Committee, 7585, 52774

Land disposal restrictions program, 61085
Lawn and Garden Pesticide Focus Group, 5448
Lawn Care Pesticide Advisory Committee, 14835
Local governments and small communities; environmental requirements, 44379, 53110
Local Government-Small Community Advisory Committee, 57064
National Accreditation of Environmental Laboratories Committee, 1477, 21086
National Air Pollution Control Techniques Advisory Committee, 46854
National Drinking Water Advisory Council, 13744, 49183
National Enforcement Training Institute Advisory Council, 44566, 49183, 52624
National Environmental Education Advisory Council, 5444, 33505
Neurotoxicity risk assessment; peer review workshop, 21086
Nonroad engines and vehicles, 5448, 27772, 36402
Ozone Transport Commission, 6720, 24495, 45791
Pesticide reregistration process; workshop, 14714
Phosphoric Acid Production Waste Advisory Committee, 55253
Pulp, paper, and paperboard industry, 54395
Risk Assessment Forum; workshops, 38504
Science Advisory Board, 912, 2093, 3055, 3202, 3429, 4754, 5268, 5450, 7751, 8454, 9550, 10667, 10897, 13349, 13744, 20275, 20826, 21407, 22747, 23586, 26662, 27772, 28178, 30734, 30972, 33348, 38684, 47078, 47079, 47334, 47335, 54395, 54593, 56581, 56582, 56916, 58806
State and Toxic Action Forum Coordinating Committee and Projects, 11613
State and Tribal Toxic Action Forum Coordinating Committee and Projects, 11613, 31371, 47641
State FIFRA Issues Research and Evaluation Group, 2743, 21983, 28178, 45630, 47855, 55255
Stratospheric Ozone Protection Advisory Committee, 4025
Superfund Revitalization Team; open forum, 20827
Toxic Release Inventory Environmental Indicator, 43456
Toxic Substances Control Act confidential business information claims policies and regulations, 45389
Wastewater Treatment Facilities Privatization Committee; formation discussion and dialogue, 47464
Water Management Advisory Group; work group, 32010
Memorandums of understanding:
Carpet policy dialogue deliberations; public information brochure; availability, 8873
Federal Highway Administration; environmentally-sound transportation system; high priority areas, 34606
Mixed radioactive and hazardous waste testing; guidance document availability, 10508
Municipal solid waste landfills; permit programs; implementation, 37160
National environmental education; Congress report, 31512
National Environmental Policy Act; implementation:
Outstanding agency achievement recognition, 53110
National Estuary Program; nominations by State Governors, 6178
Organization, functions, and authority delegations:
Hearing clerk; temporary closure, 7387
Particulate matter; technical guidance documents availability, 49705
Patent licenses; non-exclusive, exclusive, or partially exclusive:
Aladdin Steel Products, Inc., 5450
Fuzzy logic integrated control method and apparatus; motor efficiency improvement et al., 54395
Pesticide applicator certification; Federal and State plans:
Missouri, 19910
New Mexico, 7751, 27048
South Dakota, 6110, 22756
Pesticide, food, and feed additive petitions:
Abandoned and incomplete pesticide petitions; withdrawn, 32528
BASF Corp. et al., 8657
Ciba-Geigy Corp. et al., 24643
E.I. du Pont de Nemours & Co., 2552
Fosetyl-al, 1732
ICI Agricultural Products, 10353
Mancozeb, 20481
Nor-Am Chemical Co. et al., 22231
Rohm & Haas Co. et al., 62333
Thiodicarb, 1733
Valent U.S.A. Corp., 58211
Pesticide programs:
Acute avian risk from granular pesticides; comparative analysis; availability, 22748
Agricultural Research Service—
Genetically modified microbial pesticide; field test, 8659
Ciba-Geigy Corp.—
Nonindigenous microbial pesticide; field test, 21087, 22231
Confidential business information and data transfer to contractors, 4448, 4450, 6111, 9722, 18143-18145, 22750, 22751, 24643, 24644, 34563, 61424, 62335, 62572
Crisis exemptions; annual report, 5451
Dinoseb—
Disposal assistance applications; final notice, 39200
E.I. DuPont de Nemours & Co., Inc.—
Nonindigenous microbial pesticide; field test, 32529, 36089
Ecogen, Inc.; genetically altered microbial pesticide; field test, 18144, 28179
Export policy statement; notification to Agriculture Secretary, 686
Inert ingredients in pesticide products—
Name disclosures, 1732
Novo Nordisk—
Nonindigenous strain of microbial pesticide; field test, 29309, 32530
Pesticide Handlers Exposure Data Base; availability, 23403
Prior informed consent information-sharing program; participation, 58390
Reduced risk pesticides; development and registration incentives; meeting, 32140, 41497
Reregistration eligibility documents availability, 10354, 41755
Sandoz Agro, Inc.—
Genetically altered microbial pesticides; field test, 32542
Pesticide registration, cancellation, etc.:
1-(2-(2,4-Dichlorophenyl)-4-propyl-3-dioxolan-2-yl)-1H-1,2,4-triazole, etc., 37532
2-Ethoxyethanol, etc., 11080
Aatrex 4L herbicide, etc., 22224
Abbott Laboratories, 33958
Aceto Chemical Co., Inc., et al., 28666
Acetone, etc., 5210
Akzo Chemie America et al., 13095
Aliphatic petroleum hydrocarbons, etc., 59874
Allium sativum, 43971
Aminoethanol salt of 2'5-dichloro-4'-nitrosalicylanilide, 59882
Amitrole, 46448
Atochem North America, Inc., 32530-32538
Atratol 90, etc., 58204
Benomyl 50% WP, etc., 34777, 62335
Benzyl diethyl ((2,6–xylylcarbamoyl)methyl) ammonium benzoate, etc., 23401
Bis(trichloromethyl)sulfone, etc., 9474
B-napthyloxy acetic acid, 42750
B-Nine, etc., 52624
Britz Fertilizers, Inc., et al., 20485
Buckman Laboratories, 40186
Chem-Aqua 450 et al., 36084
Ciba-Geigy Corp., 45054
Ciba-Geigy Corp. et al., 22749
Citric acid, 43971
Coulston International Corp. et al., 36086
Daminozide, 46436
D-Con Co. Inc. et al., 22752
Dettelbach Chemical Co. et al., 43972
Diversey Corp., 43974
Dragon 50% malathion insect spray, etc., 7752
Dragon benomyl wettable, etc., 31512
Drexel Chemical Co., 6111
Dupont benlate fungicide, etc., 7754
Ethylene, 47642
Ethylene bisdithiocarbamates (EBDCs), 7484, 14715, 37867
Ethyl parathion, 3500, 6162
Folpet, 14715
Frost Technology Corp., 30219, 53737
Gas cartridge, etc., 62336
Grace Sierra Crop Protection Co., 20488
Gustafson, Inc., 55532
Heptachlor, 22756
Hobby's Rat and Mouse Bait, Inc., 28668
Horse Sense, Inc., et al., 4450
Hysan Corp. et al., 37537
Indole-3-butyric acid, 43977
Inorganic arsenicals for non-wood preservative, 3755
Karathane-WD fungicide/miticide, etc., 52625
Kill Ko Mal-Thox HDC Dust, etc., 58208
Larvadex 2 SL, 7755
Lilly/Miller benomyl DF, 36089
McLaughlin Gormley King Co. et al., 18876
Miles, Inc., Agriculture Division, 31369
Mobay Corp., 31370
Monsanto Co., 18145
N-octyl bicycloheptene dicarboximide, etc., 31516
NOR-AM Chemical Co., 32540
NOR-AM Chemical Co. et al., 7758
Ortho Garden Weed Preventer, etc., 36090
Princep 4G granular herbicide, etc., 29309
Putrescent whole egg solids, 43978

Ramrod + Atrazine DF, etc., 19423
Rhone Poulence Ag. Co. et al., 13349
Rohm & Haas Co., 59835
Roussel Bio Corp., 29311, 54402
Sandoz Agro Inc., 11079, 54403
SMOKE'em, etc., 58210
Soap salts, 61423
Sodium and calcium hypochlorite, 18877
Sodium arsenite, 1262
Sodium hydroxide, 61423
Southern Mill Creek Products, 13352
Streptomycin, etc., 47335
Sulfur, 27048
Sumitomo Chemical America, Ltd., et al., 29311
Tifton Innovation Corp. et al., 40186
Tobacco Dust, etc., 18146
U.S. Borax & Chemical Corp., 45055
Zinc salts, 61422

Pesticides; emergency exemptions, etc.:
Amitraz, etc., 54396-54398
Avermectin B1, etc., 2550, 61085
Benomyl, 685, 19424, 19425
Dicamba, etc., 10352
Fenpropathrin, 4204
Fluazinam, 20490, 29077
Hydrogen cyanamide, 2551, 48797, 62339
Hydrogen cyanamide, etc., 222, 31514
Mancozeb, 11078, 22234
Methyl anthranilate, 7759
Methyl bromide, etc., 18147
Quinclorac, 8660
Sodium tetrathiocarbonate, 47642

Pesticides; experimental use permits, etc.:
Agrolinz, Inc., et al., 37536
Ciba-Geigy Corp. et al., 22474
Crop Genetics International, 9723
DowElanco, Quad IV, 59835
Hoechst Celanese Corp. et al., 45055
Monsanto Co., 21655, 59112
Phone Poluence Ag Co. et al., 37540

Pesticides; receipts of State registration, 6114, 19426, 34563, 42751, 59836

Pesticides; temporary tolerances:
Acetochlor, 18148
Carbon disulfide, 22232, 34562
Chloroethoxyphos, 7760
DowElanco, 58208
Fenoxaprop-ethyl, 22233
Monoammonium, 54401
Myclobutanil, 54401
Pseudomonas fluorescens, etc., 31371
Pyridate, 28179
Rhone Poulence Ag Co., 19428, 54402
Rohm & Haas Co., 22234
Sandoz Crop Protection Corp., 19428, 22235, 54403

Privacy Act:
Systems of records, 1182, 32988, 36092

Recycled halons suppliers program; identification, 34566

Reports; availability, etc.:
Alpha2u-globulin accumulation, renal toxicity, and neoplasia in male rats, data use; risk assessment forum, 8123
Carcinogen risk assessment; cross-species scaling factor, 24152
Ecological risk assessment, 22236
Preliminary use and substitutes analysis for lead and cadmium in products in municipal solid waste, 34566

Special Interest Group Forum for Fish Consumption Risk Management; user's manual; availability, 23095

Superfund; response and remedial actions, proposed settlements, etc.:
Acme Printing Ink Co. et al., 35824
Alaskan Battery Enterprises Site, AK, 32542
Applied Materials, Inc. Site, CA, 47856
Bakers Basin facility, NJ, 27049
Barkhamsted-New Hartford Landfill Site, CT, 48522
Baxter/Union Pacific Tie Treating Site, WY, 23587
Bayou Aux Carpes site, LA, 3757, 13745
Bennington Landfill Site, VT, 287
Benzene NESHAP litigation, 23096
BFI-Rockingham Landfill Site, VT, 56340
Bluff Electric Works, Inc. Site, MO, 42571
Burgess Brothers Site, VT, 25035
Ella Warehouse Drums Site, TX, et al., 53898
Fort Wayne Reduction Site, IN, 43732
Garner Road Drum Dump Site, AL, et al., 47643
Great Northern Corp., East Millinocket, ME, 288
H. Brown Site, MI, 54790
Hastings Groundwater Contamination Site, NE, 14716
Hawaiian Island Drum Site, MO, 11614
Hazardous Waste Management, Inc. Site, TX, 19910
International Business Machines Corp. Site, CA, 47856
J.K. Drum Site, WI, 34567
J.L. Waste Oil Site, GA, 15315
J.L. Waste Oil Site, GA, et al., 47644
Kassouf-Kimerling Site, FL, 21241
Lee Farm Site, WI, 2743
Limon Elevator Site, CO, 43002
Linemaster Switch Corp. Site, CT, 4629
Lowry Landfill Site, CO, 54404
Lynn Pierce Property Site, NC, 43457
National Smelting & Refining Site, GA, 12933
Operating Industries, Inc. Site, CA, 47856, 53191
Panama Machinery & Equipment Co., Inc., et al., 57231
Philmar Electronics Site, NY, 49184
Point of Rocks Superfund Site, VA, 19911
Quanta Resources Site, NY, 48223
Resolve Manufacturing, Inc. Site, NY, 3055
Resource Services, Inc. Site, MO, 42572
Safe Buildings Alliance, 59997
Sapp Battery Co. Site, FL, 57065
Sarney Farm Site, NY, 23227
Shore Realty Site, NY, 27049
Signetics Co. Site, CA, 47857
Solvent Service, Inc. Site, CA, 47857
South Cavalcade Site, TX, 24495
Springfield Township Site, MI, 40454
Superior Electro Finishes Site, NC, 6720
Synertek, Inc. Site, CA, 47858
Tonolli Corp. Superfund Site, PA, 33959
TRW Inc. Site, CA, 47858
Van Waters & Rogers Inc. Site, CA, 47858
Wilson Drain Site, MI, 33727

Superfund program:
CERCLA reimbursement petitions; submission guidance, 36402
Confidential business information and data transfer to contractors, 1733, 44566
Early de minimis waste contributor settlements, 29312
Federal Agency Hazardous Waste Compliance Docket; Federal facilities, list update, 31758
Implementation progress 1990 FY; report to Congress, 18148
Improved pump-and-treat processes, research proposals, 5453
Risk assessments; settlement policy, 6116
Toxic chemical release reporting; community right-to-know—
Hydrochlorofluorocarbons; guidance document availability, 28180

Toxic and hazardous substances control:
1992 Master Testing List; availability, 61240
Asbestos—
Model contractor accreditation plan, 1913
National Directory of AHERA Accredited Courses; availability, 7387, 22756, 39401, 56582
Chemical processing activities; comprehensive background document availability; meeting, 38832
Chemical substance inventory—
Removal of 61 incorrectly reported chemical substances, 26842
Chemical testing—
Conditional exemptions, 4025, 37541
Data receipt, 409, 3203, 5454, 8454, 11614, 17907, 21657, 23227, 27972, 29319, 33348, 37541, 45056, 53898, 59111
Ethyl Corp.; waiver, 45056
Testing negotiations; manufacturers participation and initiation, 31714
Confidential business information and data transfer to contractors, 3203, 3430, 4026, 6721, 8123, 8124, 8873, 10354, 10355, 12933, 22237, 23096, 23404, 30735, 30972, 43002, 43003, 47336, 47644, 47645, 49706, 52775, 53501, 57231, 57232, 61903
Health and safety data reporting rule applicability to modeling studies; guidance document availability, 1733
Interagency Testing Committee—
Report, 30608
Lead abatement professionals; model worker training course, 3756, 28865
Premanufacture exemption applications, 7388, 17908, 21244, 28180, 33349, 36096, 40672, 53111, 54233, 59349
Premanufacture exemption approvals, 6722, 7587, 7928, 10491, 17908, 19911, 20828, 22238, 23405, 25035, 33349, 33350, 41497, 43977, 53331, 55255, 55256, 60812
Premanufacture notices; monthly status reports, 3098, 9620, 9626, 9630, 10017, 10720, 23494, 23498, 24176, 31410, 47388, 47394, 47742, 56408, 62126
Premanufacture notices receipts, 913, 1263, 1265, 2553, 3056, 3431, 4451, 4754, 6119, 6120, 7389, 7586, 7927, 9550, 10092, 10667, 11950, 14716, 18149, 19127, 19296, 21242, 23097, 24040, 27462, 27774, 27973, 28860, 29868, 29869, 31372, 32543, 32546, 32988, 32989, 34934, 36094, 37161, 38504, 40671, 43457, 47645, 47653, 47859, 48798, 53110, 53738, 53739, 54231, 54983, 58211, 59346, 59349, 59837, 61902
Premanufacture notices review period extensions, 48522, 55255

Testing consent agreement development—
Refractory ceramic fibers; meeting, 36997
Transportation and air quality planning guidelines; availability, 37162
Water pollution; discharge of pollutants (NPDES):
Gulf of Mexico OCS operations, 54642
Water pollution control:
Administrator's Point/Point Source Pollutant Trading Project, 21244
Chemical residues in fish; national study, 57064
Clean Water Act—
Class I and II administrative penalty assessments, 19299, 39402, 44380, 45792, 46026, 48027
Class II administrative penalty assessments, 22238
Effluent guidelines development plan, 19748, 41000
State water quality standards; approval and disapproval lists and individual control strategies; availability, 21087
Disposal site determinations—
Wareham, Plymouth County, MA, 2553, 6165
Ground water disinfection rule; availability, 33960
Marine sanitation device standard; petitions—
Massachusetts, 27465, 44379
Missouri, 60812
National pollutant discharge elimination system; State programs—
Connecticut, 9724
Delaware, 53899
Iowa, 37162
Louisiana and Texas, 60926
Maine et al., 42572
Nevada, 35586
Oklahoma, 17909
South Carolina, 43733
Storm water; construction sites, 44412, 45112
Storm water, industrial activity, 41176, 41236, 44438
Nonpoint source pollution management programs; coastal zones management measures; guidance availability, 26845
Point/nonpoint source pollutant trading, 11312
Public water supply supervision program—
Alaska and Washington, 38833
Sole source aquifer determinations—
State ground water protection programs draft guidance and handbook; availability, 29871
Wastewater treatment facilities; private investment; implementation, 28867
Water pollution control; sole source aquifer determinations:
New Jersey et al., 39201
Ohio, 53111
Water quality criteria:
Ambient water quality criteria for protection of aquatic life from metals, 24041

Environmental Quality Council

See Council on Environmental Quality

Equal Employment Opportunity Commission

RULES

Age Discrimination in Employment Act:
Waivers removed, 4158
Americans with Disabilities Act; implementation:
Discrimination complaints and charges against government contractors or subcontractors; processing procedures,mm, 2960
Employer information report (EEO-1); filing deadline extension, 45570
Employment discrimination:
Charges; designation of State and local fair employment practices agencies (706 agencies)—
Indiana; CFR correction, 60995
Federal sector complaint process, 12634
Organization, functions, and authority delegations:
Federal Operations Office, 11430
Records and reports for State and local governments; waiver of reporting requirement, 26996
Rehabilitation Act; implementation:
Discrimination complaints and charges against government contractors or subcontractors; processing procedures, 2960

PROPOSED RULES

Age Discrimination in Employment Act; Older Workers Benefit Protection Act, 10626
Americans with Disabilities Act:
Employment discrimination complaints or charges; coordination procedures, 14630
Federal regulatory review, 11455
Federal sector equal opportunity employment:
Investigations conducted by certified department or agency, 12663
Records and reports for State and local governments, 27007
Regulatory agenda, 17462, 52122
Rehabilitation Act; implementation:
Employment discrimination complaints or charges; coordination procedures, 14630

NOTICES

Agency information collection activities under OMB review, 12821
Americans with Disabilities Act:
Private industry; pilot survey, 8762, 27973
Meetings; Sunshine Act, 6058, 6278, 6550, 8170, 15119, 29352, 30532, 41973, 61965
Senior Executive Service:
Performance Review Board; membership, 48223

Executive Office of the President

See Central Intelligence Agency
See Council on Environmental Quality
See Management and Budget Office
See National Drug Control Policy Office
See National Education Goals Panel
See Presidential Commission on Assignment of Women in the Armed Forces
See Presidential Documents
See Science and Technology Policy Office
See Trade Representative, Office of United States

Export Administration Bureau

RULES

Commerce control list:
Chemical and biological weapons related items; revisions, 31309
Revisions, clarifications, and corrections, 61259
Export administration regulations; revisions, 4553
Export licensing:
Cambodia and Laos; Country Group Y, 11576
Chemicals and chemical and biological equipment; special license procedure, 44969
COCOM participating and cooperating countries; reexports of "A" level commodities to destinations in country groups QTVWY, 18817
Commerce control list and export administration regulations; clarifications, 41854
Chemical precursors; microorganisms and toxins, 60122
Commodity control list—
COCOM trade; General License GCT; revision, 18819
Communication satellites, transfer from U.S. munitions list, 48312
Exports to Hungary; country group V, 19805
Items related to design, development, production, or use of missiles; batch mixers; foreign policy controls, 26992
General License GATS; revision, 30899
Hong Kong; General License GCG and GCT, permissive reexports, higher level computers under distribution licenses, and shorter processing time frames, 19334
Missile technology destinations; foreign policy controls expansion, 26773
New Zealand; General Licenses GCG and GCT, permissive reexports, import certificate/delivery verification procedure establishment, and shorter processing time frames, 19335
Soviet Union, territories within former geographical area; export control status, 8
Supercomputers; exports, reexports, and intra-country transfer requirements, 20963
Vietnam; General License G-NGO, humanitarian, 31658
Special licensing procedures:
Distribution license procedure; revisions, 18815

PROPOSED RULES

Export licensing:
Commerce control list—
Biological weapons production equipment, 41894
Chemical weapons precursors; foreign policy controls, 36929
Foreign policy-based export controls; effects on exporters and general public, 46838

NOTICES

Export control restrictions:
COCOM review of international lists, 19279
Export privileges, actions affecting:
A. Rosenthal (PTY) Ltd. et al., 10457
Amiri, Reza Panjtan, et al., 21057, 24242, 34546, 57155
Behrmann, Symone Morris, 3613
Butcher-Moller, Brian A., et al., 15049

Callaghan, Maryanne E., 3614
Cording, Karl, et al., 37146
Deng, Nan-Wei, et al., 23200
Faheem Ahmed Khan, 10858
Franco, Rolando S., 33936
Frederick Components International Ltd., 22709, 32520, 44163
Gimm, Kenneth K., 34547
Gimm, Susan Y., 34548
Instrubel, NV, et al., 6583, 28907, 35779, 35780
Iran Air, 39178, 40171, 42940, 43217
Stay of final order, 45606
Japan Aviation Electronics Industry Ltd., 9533
Johnson, Richard Clark, et al., 9407
Liu, Yu-Hoa et al., 3615
Mandel, Arnold I., et al., 5246, 54567
Merritt, Al Glenn, 27731
MM Technology et al., 19593
Modarressi, Ahmad, 10459, 27091
Modarressi, Majid, 4946
Mukkar, Shiv Mohan, 22710
Oshima, Yuzo, et al., 5126, 35564
Park, Ken, 53690
Schmidt, Claus Naess, 12291
Shetterly, Donald Lynn, 52757
Townsend, John Edward, 22711
Wenzl, George, 3614
Wescot International, Inc., 14825, 20076
Whyte, David Richard, 22712
Foreign availability assessments:
Air cushion vehicles and surface effect ships, 19109
High precision bearings, 4947
Hydroxyl terminated polybutadiene resins, 4948
Meetings:
Biotechnology Technical Advisory Committee, 5247
Computer Systems Technical Advisory Committee, 7727, 7728, 14560, 38664, 38665, 54217, 60170
Electronics Technical Advisory Committee, 2077, 9687, 18865, 37769, 54217
Materials Processing Equipment Technical Advisory Committee, 45765, 56317
Materials Processing Technical Advisory Committee, 5247, 11286, 21936
Materials Technical Advisory Committee, 7909, 38464, 48501
Militarily Critical Technologies List Implementation Technical Advisory Committee, 876, 7909, 18865, 29700, 39388, 48502
President's Export Council, 1896, 21389, 38464, 41470, 48502, 56902
Sensors Technical Advisory Committee, 2516, 7728, 22208, 38295, 53467
Telecommunications Equipment Technical Advisory Committee, 5247, 9408, 15051, 21229, 31695, 38665, 54218
Transportation and Related Equipment Technical Advisory Committee, 667, 11287, 31174, 47324
National critical technologies development and advancement; workshop, 566
National security import investigations:
Gears and gearing products, 35781
Integrated circuit ceramic packages, 55507, 61043
Pyrolytic boron nitride, etc.; national security-based controls removed with Commerce Control List publication, 55508
Timber, unprocessed from Washington; increase in prohibition on exports, 43692
Timber, unprocessed, from Washington State; export prohibition increase, 49064

Export-Import Bank

NOTICES
Agency information collection activities under OMB review, 1913, 4630, 10023, 24647
Meetings:
Advisory Committee, 9255, 24260, 39683, 56916

Family Support Administration

See Child Support Enforcement Office
See Community Services Office
See Refugee Resettlement Office

Farm Credit Administration

RULES
Equal Access to Justice Act:
Application for award of fees and other expenses; implementation, 60108
Farm credit system:
Eligibility and scope of financing; processing and marketing activities, and authorized insurance services, 6553
Funding and fiscal affairs, loan policies and operations, and funding operations—
Permanent capital rations computation; temporary suspension, 38250, 46755
Loan policies and operations—
Lending authorities and purchase and sale of interests in loans, 38237, 43290, 44489, 46755
Lending authorities, etc. appraisal standards, participations, and lending limits; correction, 54683, 58860
Nondiscrimination in lending; eligibility and scope of financing, 13635, 22157
Organization—
Director compensation, 43393
Service corporations; certified agricultural mortgage marketing facilities, 26991, 33104
Personnel administration, etc.—
Human resources, and retirement and thrift savings plans; regulations removed, 43394
Title V conservators and receivers, 46480
Privacy Act; implementation, 32420, 42888
PROPOSED RULES
Equal Access to Justice Act:
Application for award of fees and other expenses; implementation, 31463
Farm credit system:
Accounting and reporting requirements update, 58997
Administrative expenses; assessments and apportionment, 47288
Assessment Regulations Negotiated Rulemaking Committee,
Establishment, 19405
Meetings, 21755, 27006, 31673
Information release by directors, officers, and employees, 53453
Loan policies and operations—
Minimum capital adequacy standards; computation of permanent capital ratios; temporary suspension, 26788
Nondiscrimination in lending; eligibility and scope of financing, 1882
Organization—
Director compensation, 26786
Personnel administration, etc.—
Human resources, and retirement and thrift savings plans; regulations removed, 26787
Referral of crimes and suspected crimes, 46819
Title V conservators and receivers, 23348
Funding and fiscal affairs:
Eligible bank investments, 7672
Funding and fiscal affairs; funding operations; and loan policies and operations:
Eligible bank investments, 7672
Eligible bank investments; correction, 5294
Privacy Act; implementation, 8851
Regulatory agenda, 17638, 52316
NOTICES
Alternative dispute resolution; policy statement, 33198
Enforcement documents; disclosure of issuance and termination; policy statement, 9551
Meetings; Sunshine Act, 310, 582, 1517, 3247, 5209, 6163, 7948, 10060, 11792, 12962, 14876, 20321, 24528, 27090, 31003, 33037, 36125, 40942, 45421, 53814, 58283, 61148
Organization, functions, and authority delegations:
Board Secretary et al., 52626
Privacy Act:
Systems of records, 6221, 32547
Public communications during rulemaking; policy statement, 11083
Receiver appointments:
Farm Credit Bank of Omaha, 27974, 31201
Glendive Production Credit Association, 13099
Milk River Production Credit Association, 13099
Southern Idaho Production Credit Association, 13100
Western Montana Production Credit Association, 13100
Western Washington Production Credit Association, 13101
Willamette Production Credit Association, 13102

Farm Credit System Assistance Board

RULES
Deactivation and removal of regulations, 60112
NOTICES
Administrative dispute resolution policy and program; policy statement, 23490

Farm Credit System Insurance Corporation

NOTICES
Assistance to operating insured system banks; policy statement, 40912, 46391

Farmers Home Administration

RULES
Community facility loans and grants; water and waste disposal facilities; and rural business enterprise and television demonstration projects; correction, 57876
Congregate housing services program, 57990
Housing and Urban Development Reform Act; implementation; correction, 1313
Loan and grant programs:
Elimination of loan cost payments through the "MISPAY" accounting system at the National Finance Center, 36589

Correction, 61489
Farm labor housing program, 59900
Rural business enterprise and television demonstration projects, 33097
Correction, 35627
Program regulations:
Agricultural Credit Act; implementation, 20741, 37400
Agricultural resource conservation demonstration program (Farms for the Future Act implementation), 4336
Associations—
Community facility loans and grants; solid waste disposal facilities, 4357, 21192
Beginning farmers or ranchers; assistance, 19520
Business and industrial loan program, 4358, 45968
Community programs guaranteed loans, 6067
Construction and repair—
Rural development, 57095
Debt settlement cases processing, 42691
Delinquent farm borrowers; farmer program account servicing policies and loan servicing programs availability, 18612
Correction, 47257
Emergency loan policies, procedures, and authorizations; crop insurance waiver provisions, 54172
Farmer programs insured and guaranteed loan making regulations; exclusion of crop year with lowest yield, 12991
Federal statute of limitations—
Real estate title clearance and loan closing, 3276
Insured farmer program loans; pledging all assets as collateral, 18674
Liquidation of loans secured by real estate and acquisition of real and chattel property, 60084
Property management—
Single family housing security property; conveyance by deed in lieu of foreclosure, 1370
Suitable inventory farm property; holding period, 19526
Wetland conservation easements on agency inventory property; establishment, 31636
Rural development programs; delivery system, 11555
Rural housing—
Guaranteed loans, 1637
Section 502 rural housing loan policies, procedures, and authorizations, 62172
Section 709 loan policies, procedures, and authorizations, 3922
Servicing and collections—
Loans secured by real estate; final payment, 774

PROPOSED RULES

Program regulations:
Associations—
Community facility loans, 31462, 37736
Business and industrial loan program; feasibility studies, 49428
Housing application packaging grants, 39635
Housing preservation grant program; repair and rehabilitation assistance, 1678
Loan applicants and borrowers; training in farm and financial management concepts, 55473
Rural housing—
Guaranteed loan program, 17858
Section 502 loan policies, procedures, and authorizations, 17858
Section 502 rural housing loan policies, procedures, and authorizations, 62243
Rural rental housing assistance; cost containment and vulnerability, 27379
Supervised bank accounts and multi-housing reserve funds; counter signature by Agency official to reduce fraud, waste, and abuse, 39631

NOTICES

Agency information collection activities under OMB review, 59975
Grants and cooperative agreements; availability, etc.:
Congregate housing services program, 58042
Housing demonstration program, 4392, 62292
Rural housing targeting set aside funds, 3984
Organization, functions, and authority delegations:
Director; large loan servicing group, 48501
State Directors; debt settlements and liability releases approval, 43688
Rural housing funds availability (1993 FY), 58056
Section 515 loan fund recipients 1991 FY; list, 3739
Single family housing; inventory, 33483

Federal Aviation Administration

RULES

Air carrier certification and operations:
Aircraft ground deicing and anti-icing program, 44924
Correction, 53385
Airport sign requirements, 15162, 23126
Anti-drug program for personnel engaged in specified aviation activities, 31275
Commercial passenger or cargo operations; certification and operating requirements (SFAR No. 38-2), 23922
Exit seating; clarification, 48658
Ground proximity warning systems, 9944
Miscellaneous operational amendments (approved child restraint systems use, etc.), 42662
Correction, 43776
Primary category aircraft (airplanes, gliders, rotocraft, manned free balloons, etc.), 41360
Correction, 43776
Transport category airplanes; Type III emergency exits (smaller over-wing exits), improved access, 19220
Correction, 29120
Airport radar service areas, 20044, 28461, 30818
Airspace reclassification, 328, 3090, 9642
Incorporation by reference, 56246
Airspace reclassification; correction, 11575
Airspace terminal reconfiguration, 38962, 47176
Air traffic operating and flight rules:
Airport noise control; Stage 2 airplanes operating in contiguous United States; transition to Stage 3; rule interpretations, 5977, 46944
Flight recorders and cockpit voice recorders, 19350
Flights between United States and Libya; prohibition (SFAR No. 65), 14472
Grand Canyon National Park, AZ; flight rules in vicinity, 26764
High density traffic airports; air carrier and commuter operator slots, allocation and transfer methods, 37308, 52590
Correction, 47993
National Airspace System; air traffic control radar beacon system and mode S transponder requirements, 34614
Prohibition against certain flights between United States and Yugoslavia, 28030
Air transport certification and operations:
Transport category airplanes; Type III emergency exits (smaller over-wing exits), improved access
Correction, 34681
Airworthiness directives:
Aerospatiale, 3000, 3001, 8063, 14793, 27146, 27153, 29198, 34066, 34220, 40307, 40835, 42692, 54295, 56246, 60113
Aerostar Aircraft Corp., 20742, 23135
Airbus, 6068, 9155, 11137
Airbus Industrie, 1075, 5372, 5375, 8257, 13008, 15007, 28602, 31102, 38254, 40601, 46765, 47399, 48957, 53251, 57879
Air Cruisers Co., 779, 23526
Air Tractor Inc., 9974
Ayres Corp., 61793
Beech, 3516, 3927, 7649, 8060, 8721, 10985, 13004, 18396, 28598, 29200, 30111, 31100, 34065, 36891, 37408, 49390, 53250
Bell, 606, 8722, 10285, 19797, 23527, 30392, 31431
Bendix/King, 36899
Boeing, 179, 780-783, 784, 786, 2446, 3002, 3004, 3928, 4153, 4840, 4842, 4843, 4848, 4925, 5373, 5976, 6070, 6665, 8259, 8839, 9168, 9169, 9381, 10126-10128, 10415-10421, 10801, 12868, 12869, 12963, 15008-15011, 17851, 19529, 19799, 19800, 21207, 21729, 22426, 27147, 29194, 29197, 29201, 31096, 31098, 31433, 33108, 34215, 35982, 38251, 38253, 38256-38261, 38269, 43890, 46768, 46771, 47400, 47404, 47759, 47987, 48959, 49218, 53018, 53247, 53257, 53258, 53436, 53546, 54296, 54298, 57280, 57880, 59285, 59801, 60118, 60277, 61255
British Aerospace, 5369, 5371, 8260, 8574, 8723, 9170, 9171, 10422, 17852, 17853, 19530, 19532, 19802, 20198, 21726, 23049, 23528-23530, 27154, 31434, 31436, 31754, 34067, 34073, 38430, 40309, 40310, 40837, 46763, 46764, 47403, 47757, 47758, 48961, 49391, 53548, 54175, 57883-57886, 60980, 61557, 61558, 61789
Canadair, Ltd., 3006, 27157, 46762
CASA, 31437, 57908
Cessna, 33105, 57658, 60121
Collins, 3929
Correction, 49218
Dassault Aviation, 787, 4845, 38263
deHavilland, 10803, 27355, 31439, 31440, 37872, 46761, 53254, 53436, 53546, 54296, 54298, 60114
Eiriavion, 8576, 10985
EMBRAER, 3517, 33106, 40838
Fairchild, 31959, 36901, 38760, 44489
Fokker, 19531, 31104, 31441, 34216, 34217, 38432, 40311, 42693, 46757, 47760, 47761, 48962, 53253, 53256, 54291
Garrett, 31443, 47762, 53982
General Dynamics, 9382, 57888
General Electric Co., 2639, 8724, 19079, 23126
Gulfstream, 8061
Hamilton, 13641

Israel Aircraft Industries, Ltd., 28599, 28603, 40313
Learjet, 46760
Lockheed, 21727, 24356, 36892
McDonnell Douglas, 180, 182, 789, 791, 1076, 2013, 2014, 3931, 5379, 6190, 10131, 13639, 14751, 15006, 19249, 27149, 27155, 36894, 36896, 38264, 46755, 46758, 47406, 47570, 47989, 47991, 48963, 57890-57906, 60115, 60116, 61791
Messerschmitt-Bolkow-Blohm, 34069
Mooney Aircraft Corp., 23053
Piper, 13006, 24938-24941, 28597, 29785, 30113, 57096, 58973
Pratt & Whitney, 177, 19081, 23050, 28600, 30534, 31654, 47569
Robinson, 30393
Rockwell International/Collins, 20744
Rolls-Royce plc, 37691
SAAB-Scania, 3935, 4846, 4847, 5051, 5376, 8261, 10132, 19374, 31101, 34219, 48966
Sabreliner, 61788
Scott Aviation, 36898, 43291
Short Brothers, PLC, 605, 3936, 46772
Textron Lycoming, 28457, 34071
Turbomeca, 792, 54293
Wytwornia Sprzetu Komunikacyjnego, 5378
Airworthiness standards:
Special conditions—
Aerospatiale model AS 332L2 Super Puma helicopter, 53246
Aerospatiale model AS-365N2 "Dauphin" helicopter, 9167
Beechcraft model A36 airplane, 2444
Beech model C90 series airplanes, 31957
Beech model 200, A200, and B200 series airplanes, 1220
Beech model 58 series airplanes, 8719
Bell Helicopter Textron model 412 search and rescue (SAR) helicopter, 12867
Bell Helicopter Textron models 212 and 412 helicopters, 23523
British Aerospace BAe 125-800A airplanes, 33868
British Aerospace HS 125-700A airplanes, 22165
Canadair CL-600-2B19 regional jet airplane, 34208
Cessna 551 airplane, modified, 6
Cessna Aircraft Co., model 650, Citation VII, airplane, 602
Convair 340 or 440 airplanes, 33869
Dassault Mystere Falcon 20-F5, S/N 463 airplane, 57656
DeHavilland DHC-102 and 103 airplanes, 13003
Embraer model CBA-123 airplane, 34211, 53984
Eurocopter Deutschland model BK-117 C-1 helicopter, 47986
Extra-Flugzeugbau GmbH model 300 series airplanes, 41069
FFT model Eurotrainer 2000 series airplanes, 41072
Grob model G52OT series airplanes, 37876
Learjet model 55 airplane, modified, 34213
McDonnell Douglas MD-11 series airplanes, 37406
McDonnell Douglas model DC-9-81, 9-82, and 9-83 series airplanes, 338
McDonnell Douglas model MD-90 series airplanes, 34511
Sikorsky model S-76C helicopter, 3515
Slingsby T67-M260 airplane, 35981
Twin Commander model 690, 690A, and 690B series airplanes, 2223
Transport category airplanes; vibration, buffet, and aeroelastic stability requirements, 28946
Aviation Maintenance Technical Schools (AMTS); regulations revision, 28952
Compulsory reporting points, 340
Control areas, 12871
Control zones, 11675, 19803, 19804, 27911, 33110, 35983, 38435, 40095, 40096, 42488, 57663, 58699, 59287
Control zones and transition areas, 38434, 46975 60729
Federal regulatory reform, 60725
Frequent flyer award tickets; passenger facility charges collection; legal interpretation, 55081
Helicopters; alternative noise certification procedure for primary, normal, transport, and restricted categories, 42846
Correction, 46243
IFR altitudes, 6192, 24358, 36361, 44489, 56814
Jet routes, 28460, 45982, 45983, 46976, 54916
Practice and procedure:
Investigative and enforcement procedures; civil penalty assessment demonstration program; resumed proceedings notification, 34511, 40094
Restricted areas, 8840, 19251, 22427, 26771, 46979, 46980, 47765, 49389, 53385, 58285
Standard instrument approach procedures, 1077, 1080, 1222, 1223, 4360, 4361, 5977, 5980, 6468, 6473, 8397, 8400, 9660, 9662, 11676, 11678, 14477, 14479, 18811, 18812, 21593, 21595, 24181, 24182, 26772, 28999, 29442, 29443, 32722, 32724, 34221, 34512, 35984, 35986, 36271-38273, 41074, 41075, 44085, 44087, 46774, 46776, 53020-53025, 56822, 56823, 58700-58702
Terminal control areas, 30818
Terminal control areas and airport radar service areas, 166, 40095
Transition areas, 10804, 10986, 14475, 14476, 19376, 19804, 20572, 20745, 22643, 24357, 30115, 30637, 31960, 31961, 32890, 33872, 34074, 37409, 38435-38437, 44657, 44658, 45981, 47992, 57660-57662, 57664, 57909, 58137, 58138, 59286, 60449, 60728, 60730
VOR Federal airways, 11575, 11576, 19250, 20401, 27158, 28459, 28460, 28999, 32721, 33873, 36601, 37877, 37878, 44659, 45983, 46089, 46977, 47764, 47765, 53848, 54916, 54917, 57909, 57910, 60730
VOR Federal airways and jet routes, 341, 61257
VOR Federal airways, jet routes, and compulsory reporting points, 19083, 53438, 60981, 60982, 62605

PROPOSED RULES

Air carrier certification and operations:
Aircraft deicing and anti-icing program, 32846
Commuter air carrier and air taxi aircraft; exit seating for on-demand operations; rule exclusion, 48666
Protective breathing equipment training, 38718
Airmen certification:
Recreational pilots and noninstrument-rated private pilots with fewer than 400 hours flight time; annual and biennial flight review requirements, 32680
Correction, 41974
Airport radar service areas, 4168, 4589, 36031, 58116
Withdrawn, 34271
Airport security:
Unescorted access privileges; employment investigations and criminal history record checks, 5352, 8834
Meetings, 12396
Airspace terminal reconfiguration, 18954
Air traffic operating and flight rules:
Aircraft flight simulator and flight training devices use in pilot training, testing, and checking at training centers, 35888
Grand Canyon National Park, AZ; flight rules in vicinity (SFAR No. 50-2), 4352
Instrument approaches and visual flight rules operations in high pressure weather conditions; temporary restrictions, 8830
Model rocket operations, 41628
National Airspace System; air traffic control radar beacon system and mode S transponder requirements, 23038
Unescorted access privilege, 43294
Airworthiness directives:
ACS Products Co. et al., 49154
Aerospatiale, 5081, 7562, 7894, 7895, 10838, 13669, 38629, 39371, 44138, 60142
Aerostar Aircraft Corp., 2232, 2233, 58998
Airbus Industrie, 649, 855, 1120, 5086, 5091, 14366, 18840, 22443, 26797, 27191, 27712, 29681, 44139, 54014, 58752, 60143, 60743
Allison, 20800
AMI Industries, Inc., 60146
Ayres Corp., 41115
Beech, 237, 1690, 7559, 7673, 10443, 15036, 20063, 30173, 31992, 36917, 38631, 40359, 41114, 47299, 53299
Beech et al., 11921, 47300
Bell, 18, 19265, 29683, 37485
Bendix/King, 7332
Boeing, 19, 650-655, 1122, 1124, 1229, 1692, 1696, 5093, 5096, 6551, 7334, 7338, 7676, 7681, 8734, 9077, 9215, 9392-9394, 10301, 10617, 10840, 10844, 11589, 11797, 11922, 11924, 12467, 14751, 15260, 18841, 19266, 21219, 22445, 23549, 23966, 26629, 27197, 29120, 29450, 29451, 30176, 30686, 30700, 32744, 36918, 37481, 38784-38788, 39372, 43944, 45584, 46348, 48474, 49151, 59001, 61842, 61844
British Aerospace, 1230, 2486, 2487, 2489, 2490, 2491, 2492, 2692, 2693, 2694, 2695, 2696, 2697, 5082, 5099, 10618, 10743, 10747, 10836, 14627, 15258, 15263, 18843, 18845, 21911, 23168, 23550,

23968-23973, 26631, 26798, 27953, 27955, 29849, 30174, 32746, 32747, 36614, 38623, 38632, 40623, 40624, 41439, 44141, 45584, 53615, 53616, 54019, 60745, 61587
Canadair, Ltd., 21, 9078, 11352, 29847
CASA, 38625
Cessna, 13062, 13325, 14518, 56873
Costruzioni Aeronautiche Giovanni Agusta, 37914
Dassault, 18847
Dassault Aviation, 49036
de Havilland, 11696, 29684, 31990, 36926, 36928, 38629, 38719-38793, 47710, 61845
EMBRAER, 11023
Essex PB&R Corp., 31989
Fairchild, 8585, 10745, 18119, 58162, 61840
FL Aerospace, 24201
Fokker, 11926, 13671, 14799-14801, 15259, 18849, 23552, 24200, 27192, 27194, 29846, 30693, 30698, 38798, 48002, 48003, 49038, 49150, 55483, 60747, 61846
Garrett, 6690, 30687, 53044
General Dynamics, 37915, 54194
General Electric Co., 857, 37483, 38795, 53862, 56529
Gulfstream, 29844
Israel Aircraft Industries (IAI), Ltd., 2492, 7682, 23975
Learjet, 29453
L'Hotellier, 33460
Lockheed, 57392, 57395
McDonnell Douglas, 656, 1697, 2494, 11927, 12888, 23553, 23976, 24395, 24401, 24407, 26800, 27199, 27200, 29120, 30697, 36439, 38799, 38801, 45586, 47414, 47580, 48478, 48755, 54730
Mitsubishi, 58164, 58999
Piper, 3033, 3966, 7328-7331, 7560, 23978, 31341, 48754, 57702
Piper Aircraft Corp., 37118
Pratt & Whitney, 1126, 2857, 27195, 38627, 57705, 57706, 58751
Precision Airmotive, 23169
SAAB-Scania, 7684, 14368, 30689, 38802, 54731
Short Brothers, plc, 20213, 38796, 47302, 49153
Sikorsky, 49431
SOCATA, 37738
Teledyne Continental Motors, 37480
Textron Lycoming, 37486, 37488

Airworthiness standards:
Aircraft engines; fuel and induction systems, 47934
Special conditions—
Aerospatiale model AS 332L2 Super Puma helicopter, 36029
Airbus Industrie model A340 series airplanes, 46821
Bell Helicopter Textron Model 230 helicopter, 47295
Canadair CL-600-2B19 regional jet airplane, 13058
Convair model 340 or 440 airplanes, 11693
Embraer model CBA-123 airplane, 34270
Eurocopter Deutschland model BK-117 C-1 helicopter, 31986
Eurocopter France model AS-355N helicopter, 36027
Extra-Flugzeugbau GmbH model 300 series airplanes, 23165
FFT model Eurotrainer 2000 series airplanes, 11691
Grob Model G520T series airplanes, 9513
Hamilton standard model 247F-1 propeller, 47297
Hartzell Propeller, Inc., model HD-E6C-3()/E13482K dual acting propeller, 54191
McDonnell Douglas model MD-90 series airplanes, 13061
SAAB 2000 airplane, 36375
Slingsby T67-M260 airplane, 12242
Turbomeca model Makila 1A2 turboshaft engine, 49034
Control zones, 11700, 11929, 14523, 19408, 20433, 20572, 21913, 22672, 29455, 30932, 31993, 34531, 36616, 40152, 57709, 60748, 61343
Control zones and transition areas, 20064, 24413, 44713, 58166, 58754
Helicopters; alternative noise certification procedure for normal, transport, and restricted categories, 28142
Jet routes, 10303-10305, 10841, 10846, 20218, 23126, 28469, 29454, 29686, 40149, 45660, 56875, 57971

Navigational facilities:
Airport traffic control services and navigational facilities; establishment and discontinuance criteria—
LORAN-C nonprecision approach procedures, 3830
Offshore airspace reconfiguration, etc., 42810
Omnibus Transportation Employee Testing Act of 1991:
Alcohol misuse prevention program for personnel engaged in specified aviation activities, 59458
Alcohol use by transportation workers, limitation, 59382
Anti-drug program and alcohol misuse prevention program for employees of foreign air carriers engaged in specified aviation activities, 59473
Anti-drug program for personnel engaged in specified aviation activities, 59477
Random drug testing program; regulatory review, 59778
Restricted areas, 12889, 19409, 20066, 37493, 44614, 55175
Rulemaking petitions; summary and disposition, 236, 383, 6570, 7893, 10836, 11921, 18118, 19407, 19556, 23165, 29052, 37480, 41894, 54346
Terminal control areas, 14670, 38724
Transition areas, 11698, 11699, 11701, 14520-14523, 15264, 15265, 18120, 19821, 20215, 20216, 22186, 24202, 24412, 30178, 30702, 32749, 34530, 34809, 36378, 38456, 38634, 39156, 39157, 40148, 40153, 40156, 41441-41445, 44712, 57708, 58165, 58167, 59312, 61344, 61848
VOR Federal airways, 10306, 10843, 10847, 10848, 13672, 20067, 20217, 20219, 20801, 21633, 22022, 23126, 23257, 29687, 30179, 33906, 33908, 37489-37492, 40151, 40154, 44614, 45660, 45997

NOTICES
Advisory circulars; availability, etc.:
Aircraft—
Airplane flight manual, 13153
Airships; design criteria, 4238
Certificated aircraft software; information and guidance, 39415
Computer generated/stored records, 46425
Control of parts shipped prior to type certificate issuance, 60553
Fixed-wing gliders (sailplanes), including powered gliders; type certification, 34327
Fuel tank access covers, 59376
Ground deicing and anti-icing program, 44944
Identification and registration marking, 24842
Noise abatement departure profiles; civil turbojet airplanes, 34990, 53379
Non-metallic compartment interior components manufacture; quality control, 6883
Product acceptance software; quality assurance controls, 46425
Smoke detection, penetration, and evacuation tests and related Flight Manual procedures, 34327
Surplus military turbine powered airplanes; pilot qualification and operation, 2299
Suspected unapproved parts detecting and reporting, 6763, 38342
Very light airplanes; type certification, 34993
Airplanes, small—
Part 23 airplanes; electronic display instrument systems installation, 4239
Part 23 airplanes; flap interconnections, 6635
Part 23 airplanes; flight structure and pressurized cabin fatigue and fail-safe evaluation, 23251
Part 23 airplanes; structural substantiation of increased engine power modifications, 48650
Type certification of light airplanes with powerplants and propellers certificated to Parts 33 and 35 of Federal aviation regulations, 30288
Airship design criteria, 36429
Airport noise compatibility program:
Albuquerque International Airport, NM, 34994
Baton Rouge Metropolitan Airport, LA, 48076
Bloomington-Normal Airport, IL, 22850
Bolton Field Airport, OH, 53957
Capital Airport, IL, 41960
Cheyenne Airport, WY, 34327
Decatur Airport, IL, 43482
Detroit Wayne County Airport, IL, 56945
Greater Peoria Regional Airport, IL, 13154, 48077
Lanai Airport, HI, 8951
Lihue Airport, HI, 8952
Manchester Grenier Airport, NH, 58036
McClellan-Palomar Airport, CA, 34605
McGhee Tyson Airport, TN, 43768
Middle Georgia Regional Airport, GA, 20316
Minneapolis-St. Paul International Airport, MN, 6541, 9754
Molokai Airport, HI, 8953
Monroe Regional Airport, LA, 10396

Noise exposure map—
Albuquerque International Airport, NM, 949
Allentown-Bethlehem-Easton International Airport, PA, 22852
Baton Rouge Metropolitan Airport, LA, 13153
Bismarck Municipal Airport, ND, 46233
Bolton Field Airport, OH, 18200
Cheyenne Airport, WY, 4240
Chicago Midway Airport, IL, 61957
Dane County Regional Airport, WI, 39265
Erie International Airport, PA, 1200
Greater Pittsburgh International Airport, PA, 61477
Hayward Air Terminal, CA, 22853
Indianapolis International Airport, IN, 53958
Manchester Airport, NH, 22854
McClellan-Palomar Airport, CA, 425
Melbourne Regional Airport, FL, 31399
Merrill Field Airport, AK, 5206
Metropolitan Wayne County Airport, MI, 61958
Midland International Airport, TX, 44783
Monroe Regional Airport, LA, 54439
Montgomery County Airpark, MD, 3454
Ohio State University Airport, OH, 10397
Orlando Executive Airport, FL, 20317, 54440
Pueblo Municipal Airport, CO, 43769
Roanoke Regional Airport, VA, 24523
Shreveport Regional Airport, LA, 36117
Springfield Regional Airport, MO, 6054
Valley International Airport, TX, 11134
Worcester Municipal Airport, MA, 11133
North Las Vegas Air Terminal, NV, 21846
Ohio State University Airport, OH, 46892
Phoenix Sky Harbor International Airport, AZ, 7945, 41961
Portland International Airport, OR, 13155
Redding Municipal Airport, CA, 21319
Ryan Airfield, AZ, 6662, 39416
Space Center Executive Airport, FL, 22851, 39266
Springfield Regional Airport, MO, 41962
Toledo Express Airport, OH, 21320
Tri-City International Airport, MI, 55292
Tucson International Airport, AZ, 6883, 39417
University of Illinois-Willard Airport, IL, 10398
Valley International Airport, TX, 44784
Wiley Post Airport, OK, 21847
Civil penalty actions; Administrator's decisions and orders; index availability, 2299, 12359, 32825, 48255
Committees; establishment, renewal, termination, etc.:
Air Transportation Personnel Training and Qualifications Advisory Committee, 4507
Aviation Rulemaking Advisory Committee, 1297, 1300, 5295, 26685, 56626-56628, 58840-58846, 60555, 60556
Pilot and Aviation Maintenance Technician Shortage Blue Ribbon Panel, 10943
System Capacity Advisory Committee, 48650
Environmental statements; availability, etc.:
Aircraft flight patterns, changes, NJ, 54282, 61478
Bergstrom Air Force Base, TX; conversion to air carrier airport, 28709
Detroit Metropolitan Wayne County Airport, MI, 8507
Kent County International Airport, MI, 22523
Metropolitan Oakland International Airport, CA, 61959
Minneapolis-St. Paul region, MN, 11344
Pittsburgh International Airport, PA, 39266
Port Columbus International Airport, OH, 38709, 46426
Salt Lake City International Airport, UT, 1789
San Diego International Airport-Lindbergh Field, CA, 742, 2128
Syracuse Hancock International Airport, NY, 9755
Taos Municipal Airport, NM, 12370
Tweed-New Haven Airport, CT, 13156
Washington National Airport, Washington, DC, 46893
Exemption petitions; summary and disposition, 1201, 1300, 2639, 4507, 5036, 6542, 7423, 7424, 8789, 9585, 10399, 10945, 11135, 11768, 11982, 11983, 12376, 14616, 18201, 19142, 20861, 23252, 26885, 26887, 27505, 27995, 28898, 31396, 31397, 36118, 36119, 37585, 40239, 43770, 44406, 44605, 45650, 46063, 47886, 49107, 52673, 53162, 53959, 55020, 56945, 57856, 58279, 60553, 60554, 61960
Explosive detection systems; certification criteria, 52698
Federal Interagency Committee on Noise; report and recommendations; availability, 44223
Foreign air carriers; safety information program, 38342
Grants and cooperative agreements; availability, etc.:
Airport improvement program, 61479
Airway science program, 9586, 23609
Aviation magnet secondary school program, 30289, 34328
National Airspace System (NAS) long-term technical needs, 45651
Meetings:
Aeronautical mobile satellite services, minimum operational performance standards; Special Committee, 65, 9304
Aeronautics Radio Technical Commission, 742, 743, 2129, 2804, 3669, 4789, 6055
Airborne Loran-C area navigation equipment, Ad Hoc Group, 8508
Airplane ground deicing; international conference, 19453
Air Traffic Procedures Advisory Committee, 7946, 29113, 43483, 57858
Aviation Rulemaking Advisory Committee, 2129, 3812, 5206, 5926, 7947, 8790, 9755, 11352, 14441, 14745, 14858, 19143, 21322, 21697, 22281, 27995, 31399, 32610, 33225, 33742, 36686, 39267, 39418, 40719, 41162, 41963, 43281, 46894, 48264, 52818, 54136, 60557, 61479
Aviation Security Advisory Committee, 3812, 4789, 6764, 12953, 24842, 32611, 38710, 40720
Aviation System Capacity Advisory Committee, 29114
Future air-ground communications in VHF aeronautical band (118-137 MHz); Special Committee, 72, 9304
Future airport and terminal area communication, navigation, and surveillance systems, user requirements; Special Committee, 66, 11769
Global navigational satellite system; transition and implementation strategy; conference, 41797
GNSS Transition and Implementation Strategy Task Force, 8508, 12370
Ground-based electronic equipment, minimum general specifications; Special Committee, 75, 9305
Informal airspace meetings—
Florida, 32834
Kentucky, 32835
North Carolina, 14745, 44785
Ohio, 32835
Tennessee, 32043
Utah, 40242
Lithium batteries; Special Committee, 68, 11769
New rotorcraft research and development initiative program identification, 47367
Open systems interconnection (OSI); aviation systems design guidelines; Special Committee, 62, 10690
Pilot and Aviation Maintenance Technician Shortage Blue Ribbon Panel, 15348, 32835, 48264
Research, Engineering, and Development Advisory Committee, 6344, 20861, 24696, 45651
RTCA, Inc., 13787, 13788, 15349, 19144, 19958, 22855, 22856, 24294, 24295, 29578, 30292, 30293, 31745, 41963, 41964, 58847, 58848, 59376, 61957
Technical Management Committee, 12370
Title XIII standard premium insurance policy, 5207
Traffic alert and collision avoidance systems airborne equipment; minimum operational performance standards; Special Committee, 47, 8508
North American Datum of 1983 (NAD 83); implementation, 20141
Organization, functions, and authority delegations:
Billings, MT, 34328
Chief Counsel et al., 58280
Passenger facility charges; applications, etc.:
Akron-Canton Regional Airport, OH, 11982
Alexander Hamilton Airport, VI, 38909
Allentown-Bethlehem-Easton International Airport, PA, 23609
Arcata Airport, CA, 41964
Austin Straubel International Airport, WI, 48265
Baltimore-Washington International Airport, MD, 11770, 18201
Baton Rouge Municipal Airport, LA, 26685
Blair County Airport, PA, 42803
Charlottesville-Albemarle Airport, VA, 7840, 43281
Cleveland Hopkins International Airport, OH, 27996
Colorado Springs Municipal Airport, CO, 41965
Cyril E. King Airport, VI, 38909
Delta County Airport, MI, 39268
Detroit Metropolitan Wayne County Airport, MI, 27996
Dubuque Municipal Airport, IA, 30293
Erie International Airport, PA, 13788
Fanning Field, ID, 32836
Flagstaff Pulliam Airport, AZ, 32835
Fort Wayne International Airport, IN, 61961
Golden Triangle Regional Airport MS, 3813
Grand Forks Mark Andrews International Airport, ND, 43281, 45660
Greater Buffalo International Airport, NY, 4790

Greater Rockford Airport Authority, IL, et al., 40242
Greater Rockford Airport, IL, 11981
Great Falls International Airport, MT, 23254
Guam International Air Terminal, GU, 38343
Gulfport-Biloxi Regional Airport Authority, MS, et al., 21848
Hattiesburg-Laurel Regional Airport, MS,
Helena Regional Airport, MT, 47369
Houghton County Memorial Airport, MI, 56946
Huntsville-Madison County Airport Authority, AL, et al., 19144
Inyokern Airport, CA, 43282
Jackson International Airport et al., MS, 53960
John F. Kennedy International Airport, NY, et al., 11770, 18202
Kent County International Airport, MI, 24842
Key Field Airport, MS, 19454
Key West International Airport, FL, 43483
Killeen Municipal Airport, TX, 28709, 36120
Lake Tahoe Airport, CA, 10400
Lake Tahoe Airport, CA, et al., 32044
Lambert-St. Louis International Airport, MO, 24294
Lawton Municipal Airport, OK, 5505
Luis Munoz Marin International Airport, PR, 49509
Manchester Airport, NH, 31744
Marathon Airport, FL, 43484
Marquette County Airport, MI, 32046
Marquette County, MI, et al., 57858
McCarran International Airport, NV, 5285
Memphis International Airport, TN, 6345
Mercedita Airport, PR, 49508
Metropolitan Oakland International Airport, CA, 14442
Midland International Airport, TX, 28546
Minneapolis-St. Paul International Airport, MN, 4241
Missoula International Airport, MT, 8509
Morgantown Municipal Airport, WV, 23611
Muscle Shoals Regional Airport Authority et al., 10944
Nashville International Airport, TN, 29114
New Orleans International Airport, LA, 56629
Orlando International Airport, FL, 38542
Palm Springs Region Airport, CA, 10690
Pellston Regional Airport, MI, 46426
Pensacola Regional Airport, FL, 38543
Philadelphia International Airport, PA, 12954
Port Columbus International Airport, OH, 12955
Port Control Department, Cleveland, OH, et al., 49108
Portland International Airport, OR, 36120
Rafael Hernandez Airport, PR, 49509
Robert Mueller Municipal Airport, TX, 4242
Sacramento Metropolitan Airport, CA, 48650
San Angelo Mathis Field, TX, 54137
San Jose City, CA, et al., 32836
San Jose International Airport, CA, 14442, 56630
San Luis Obispo County-McChesney Field, CA, 43283
Sarasota-Bradenton Airport, FL, 10785
Savannah Airport Commission, GA, 4241
Seattle-Tacoma International Airport, WA, 18946
Sioux Gateway Airport, IA, 60833
Sonoma County Airport, CA, 24295
Southwest Florida Regional Airport, FL, 22856, 28899
Stapleton International Airport/Denver International Airport, CO, 5506
Steamboat Springs Airport/Bob Adams Field, CO, 46234
Tallahassee Regional Airport, FL, 34333, 35886
Telluride Regional Airport, CO, 41965
Tompkins County Airport, NY, 30768
Tulsa International Airport, OK, 5506, 6551
Twin Falls, ID, et al., 45652
Twin Falls-Sun Valley Regional Airport, ID, 18947
University Park Airport, PA, 23610
Valdosta Regional Airport, GA, 43771, 45878
Walker Field Airport, CO, 47887
Westchester County Airport, NY, 42804
Westchester County, NY, et al., 60558
Worcester Municipal Airport, MA, 23254
Yakima Air Terminal, WA, 37586
Yeager Airport, WV, 52673
Technical standard orders:
Airborne supplemental navigation equipment using global positioning system, 14617, 48265
Life preservers, 21849
Safety belts, 9305
Two-way radio communications; devices for prevention of blocked channels due to unintentional transmissions, 9305

Federal Bureau of Investigation

NOTICES

Freedom of Information and Privacy Acts (FOIPA)
Reference Manual; availability, 40202
Meetings:
National Crime Information Center Advisory Policy Board, 19647, 53514
Uniform Crime Reporting Data Providers Advisory Policy Board, 5180, 40202

Federal Communications Commission

RULES

Common carrier services:
Access charges—
Average schedule formulas, 4856
Local exchange carrier validation and billing information for joint use calling cards; interexchange carrier nondiscriminatory access, 24379
Open network architecture tariffing policies and dominant carriers rates, 37729
Access code call compensation for competitive payphone owners, 21038
Access provision for 800 service, 56998
Automatic telephone dialing systems and telephone facsimile machines; unsolicited telemarketing restrictions, 48333
Correction, 53293
Computer III remand proceedings; Bell Operating Company and Tier 1 local exchange company safeguards, 4373
Domestic mobile satellite service, 1226
Enhanced services—
Bell Operating Companies' open network architecture plans; computer technology, 2842
Inside wiring installation and maintenance; detariffing, 9670
International accounting and collection rates regulation; international private lines resale, 646
Correction, 5510
International communications traffic data reporting requirements; revised manual, 34520
International services, 57964
International traffic and revenue reports, 8579
Interstate common carriers; tariff filing requirements, 60735
Local telephone company facilities; expanded interconnection, 54323, 62481
Long distance carrier selection; consumer protection from unauthorized switching ("slamming"), 4740
MTS and WATS market structure and transport rate structure and pricing, 54717
Operator service access and pay telephone compensation, 10998, 34253
Operator service providers; reconsideration petitions denied, 37106
Overseas communications facilities; capital interests conveyances between or among U.S. carriers; depreciated-original-cost standard in setting prices, 33275
Correction, 43406
Protocol processing; partial reconsideration petition denial, 5391
Public mobile services—
Cellular customer premises equipment and radio services; bundling, 28466
Cellular geographic service areas; boundary determination, 13646
Cellular radio general licensing procedures and application filing and processing in unserved areas, 53446
Cellular radio telecommunications service; comparative renewal proceedings standards, 3026
Cellular service; unserved areas applications, 829, 34077
Cellular services; resale policies, 27704
Domestic public cellular radio service; cellular telephones use in aircraft, airborne and on ground; and cell enhancers use, 830
Flexible allocation of frequencies, 37105
Rural service areas; limited transfers and assignments of applications, 56859
Satellite communications—
Reference bandwidth B(Hz) and Lw(dB); maximum permissible interference power, 21214
U.S. licensed separate international satellite systems; permissible scope of services; policy statement, 14798
Service disruptions notification, 7883
Tariffs—
Interstate long-distance marketplace competition, 6481, 20206
Telephone company-cable television cross-ownership rules, 41109
Telephones; hearing aid compatibility, 27182
Video programing provision by telephone carrier (video dialtone) in its service area, 41106
Communications equipment:
Radio frequency devices—

Auditory assistance devices for hearing impaired; additional frequencies, 13047
Electro-magnetic emissions from digital devices; measuring procedure, 24989
Home automation and communication technology; AC power lines RF energy limits, 33447
Importation in limited quantities for test, evaluation or demonstration purposes, 38285
Television receivers; closed-caption decoder requirements, 19093
Delegations of authority; forfeiture proceedings, 18088
Frequency allocations table amendments; new emerging technologies spectrum, 49020
Organization, functions, and authority delegations:
Chief Engineer at al.; forfeiture proceedings, 18088
Correction, 22181
Managing Director Office, 38444
Practice and procedure:
Alternative dispute resolution procedures, 32180
Broadcast licensing proceedings—
Character qualifications policy, 47410, 49218
Forfeitures, standards for assessing; policy statement, 24986
Commercial FM stations; applications processing procedures, 34872
Commission attorneys; temporary suspension when subject to order, suspension, or disbarment by lawful tribunal, 38284
Comparative hearing process; electromagnetic spectrum allocation, licensing, and use, efficiency and innovation, 19386
Dominant carriers rates; price cap reconsideration petitions dismissed as moot, 3133
Drug related crimes, convictions; Federal benefits, denials, 186
FM broadcast station license; application processing procedures, 48332
Forfeiture proceedings, 23161, 47006
Mass media and common carrier services; schedule of charges, 23160
New services allocation; pioneer's preference; procedures establishment, 7879
Radio broadcasting:
AM broadcast stations—
Technical assignment criteria, 11689, 43290
Broadcast services; multiple ownership rules, etc., 18089, 35763, 37888, 42701
FM applications; temporary restriction removed, 46325
Harmful hoaxes; definition and fines, 28638
Lowest unit charge requirement, 27367
Ownership rules; spousal attribution policy statement, 8845
Political programming policies; reasonable access, 189, 27705
Rulemaking petitions to amend FM table of allotments and applications for new or modified FM facilities, conflicts; procedures changes, 36018
Satellite and terrestrial microwave feeds to noncommercial educational FM translators, 41110
Radio services, special:
Amateur services—
Examination credit for handicapped persons, 21040
Space station operation, 32735
Aviation services—
Aircraft earth stations, 45748
Citizens Band radio to assist travelers; clarification, 22441
FM allotments; various locations, 44338
Correction, 47007
General mobile, radio control, citizens band, and amateur radio services; amendments, 40343
Spectrum allocation and establishment, 8272
Interactive video and data services—
Interaction with all video delivery systems, etc.; reconsideration petitions, 36372
Maritime services—
Automated maritime telecommunications systems, 26779
Data emissions on marine public correspondence channels in 156-162 MHz band, 43406, 57000
General exemption for small passenger vessels operated on domestic voyages; revision, 34261
Global Maritime Distress and Safety System; international distress communications change from manual ship-to-ship to automated ship-to-shore system, 9063
Global Maritime Distress and Safety System; performance standards, 44700
Miscellaneous amendments, 26778
VHF marine radio, channel 9; second calling channel, 19552
Private land mobile services—
220-222 MHz frequency band use, 32448, 44339
220-222 MHz licenses, 48191
220-222 MHz service rules, 24192
450-470 MHz band low-power medical devices; licensing, 42706
896-901/935-940 MHz and 220-222 MHz bands; Mexican border area; licensing, 55146
Bandwidth authorizations; 24.05-24.25 and 33.4-36.0 GHz frequency bands use, 8422
End user and mobile licensing information requirements; modification and elimination, 48738
Fire radio service frequency 153.83 MHz output increase, etc., 26606
Frequencies in 72-76 MHz band; low-power mobile use, 60132
Loading requirements for 900 MHz trunking SMR stations, 37730
Motion picture radio service eligibility criteria expansion, 19811, 27184
Secondary fixed operations in 450-470 MHz band, 24991
Secondary fixed signaling and alarm operations, 34692
Special emergency paging for patients; eligibility rules, 45751
Specialized mobile service; wireline telephone common carriers eligibility, 32450, 53293
Specialized radio service; co-channel transmitters; short-spacing, 43408, 47793
Specialized radio systems; elimination of separate licensing of end users, 40850
VHF marine channel 16; synthesized voice use for distress communications, 8727
Radio stations; table of assignments:
Alabama, 8421, 10999, 31970, 34263, 39624, 42510, 60737
Alaska, 55468
American Samoa, 39362
Arizona, 3134, 5861, 10741
Arkansas, 1651, 2843, 2844, 22438, 23162, 39362, 39625, 42510, 45002
California, 5862, 7885, 8421, 8726, 10427, 12734, 21896, 27368, 28111, 33448, 42511, 45577, 54935
Colorado, 9504, 12734
Colorado et al., 56999
Florida, 188, 5391, 6687, 8726, 10293, 10999, 24554, 29655, 56860
Georgia, 188, 5392, 10294, 10427, 13323, 28111, 31970, 39363, 44511, 45578
Hawaii, 5392, 24554
Idaho, 54936, 55468
Illinois, 10741, 22439, 38286, 42511, 49148
Illinois et al., 44339
Indiana, 19809, 22440, 27368
Iowa, 1650, 6074, 6202, 7660, 8580, 13323, 49147, 54935, 55468
Kansas, 11432, 12465, 34078, 49148, 62482
Kentucky, 19809, 22440, 27368
Louisiana, 2843, 5393, 10428, 21352, 22441, 36020, 39363, 45002, 56514, 62483
Maine, 6075
Michigan, 5393, 29805, 44337, 46812, 56284
Minnesota, 3135, 3951, 7660, 7885, 10428, 29806, 31971, 33449, 39625, 44337, 56285, 56860, 62483
Minnesota et al., 46812
Mississippi, 1651, 3135, 34263, 36020, 39363, 56285, 56514, 56515
Missouri, 3135, 5393, 6481, 6561, 7660, 11432, 20771, 21040, 21352, 36906, 49147, 57347, 58717
Montana, 31665
Nebraska, 3136, 13323
Nevada, 5862
New Hampshire, 41698
New Mexico, 3951, 14646, 23162
New York, 7660, 17856, 31664, 41698, 53860
North Carolina, 1650, 2480, 3136, 7886, 19809, 36906, 45578, 46812, 54936
North Dakota, 10428, 14491, 53860
Ohio, 53861
Oklahoma, 1651, 5394, 10294, 17856, 22441, 54935
Oregon, 6075, 33448, 33449, 47006, 55469
Pennsylvania, 3952
South Carolina, 2480, 3136, 14491, 19810, 28111, 31665, 47006
South Carolina et al., 13324
South Dakota, 29805
Tennessee, 12733, 19095, 21896, 22440, 33450, 46813
Texas, 189, 831, 1652, 2843, 3952, 4163, 5394, 6076, 7661, 8422, 8580, 10742, 17856,

19810, 21353, 29654, 34263, 36021, 39625, 41700, 55469, 56515
Vermont et al., 41698
Virginia, 8581, 39363, 45578, 45579, 57348
Virginia et al., 10741
Virgin Islands, 1652, 54532
Washington, 8726, 34077, 46813
West Virginia, 21353, 39363
West Virginia et al., 40342
Wisconsin, 1650, 4857, 5862, 8455, 19810, 27369, 33450, 56285
Reporting and recordkeeping requirements, 45747
Safety and special radio services:
Bridge-to-Bridge Radiotelephone Act; implementation changes, 61011
Television broadcasting:
Advanced television (ATV) service implementation, 21744, 53588
Cable television systems—
National television networks; common ownership prohibition elimination, 35468
Technical and operational requirements, 11000, 61009
Lowest unit charge requirement, 27367
Low power television stations; license renewal requirements, 14646
Ownership rules; spousal attribution policy statement, 8845
Political advertisements; sponsorship identification requirements, 8278
Political programming policies; reasonable access, 189, 27705
Transmission standards; ghost-cancelling technology; waiver, 53449
Television stations; table of assignments:
Arkansas, 7885, 10999
California, 3134, 40849, 56516
Guam, 4857
Oklahoma, 34692
Texas, 11000, 34692
Washington, 39364

PROPOSED RULES

Commercial radio operator licenses; privatization of examinations, 41718
Correction, 47027
Common carrier services:
2.1 and 2.5 GHz bands frequencies use, 24006
Access charges—
General support facility costs allocation, 54542
Local exchange carrier validation and billing information for joint use calling cards; billing name and address service requirements, 24459
Air-ground table of assignments, 30189
Automatic telephone dialing systems and telephone facsimile machines; unsolicited telemarketing restrictions, 18445
Below 1 GHz LEO Negotiated Rulemaking Committee; meetings, 35776
Expanded interconnection with local telephone company facilities; transport rate structure and pricing; allocation of general support facility costs; joint board establishment; extension, 58767
Frequency allocations table amendments; new emerging technologies spectrum, 12792
GTE Corp.; enhanced services; open network architecture and nondiscrimination safeguards application, 62544
INMARSAT Telex traffic; unrouted ship-to-overseas allocation method, 18444
International accounting rates; equivalency requirement to end user 22interconnections of private lines, 62543
International competitive carrier decision (1985); modification, 3038
International Frequency Registration Board reporting requirements; computer readable format, 34889
Local exchange carriers; N11 codes and other abbreviated dialing arrangements, 22681
Local exchange carriers; reform, 40426
Local telephone company facilities; expanded interconnection, 56888
MSS Above 1 GHz Negotiated Rulemaking Committee; establishment, 60781
MTS and WATS market structure and transport rate structure and pricing, 54205
Correction, 61591
New telecommunications technologies use; spectrum redevelopment to encourage innovation, 42916, 57408
Correction, 48353
O+ InterLATA calls; billed party preference, 24574
Pay-per-call rules; clarification and modification, 26642
Personal communications services; establishment, 40630, 57408
Public mobile services—
CFR Part revised, 29260
Rate of return represcription and enforcement processes; reform, 31994
Satellite communications—
Below 1 GHz LEO Negotiated Rulemaking Advisory Committee; establishment and meetings schedule, 33163
Below 1 GHz LEO Negotiated Rulemaking Committee; meetings, 37940, 37941, 40425, 40426, 40891
Spectrum redevelopment to encourage innovation in new telecommunications technologies use, 48776
Video programming provision by telephone carrier; cross-ownership rules, 4391, 41118, 46366
Communications equipment:
Radio frequency devices—
Central processing units and power supplies used in personal computers; authorization, 37755, 54204
Electromagnetic emissions from intentional and unintentional radiators and digital devices; measurement procedures, 38459
Frequency allocations and radio treaty matters:
Global Maritime Distress and Safety System bands; low power non-licensed transmitter operating restrictions, 37939
Low-earth orbit satelites above 1 GHz, 43434
Low-earth orbit satellites above 1 GHz
Correction, 48775
Mobile-satellite service allocation upgrading at 19.7-20.2 GHz and 29.5-30.0 GHz, 42916
Correction, 48353
Pioneers preference for low-earth orbit satellites below 1 GHz., 6695
Satellite digital audio radio service allocation in 2310-2360 MHz band, 57049
Frequency allocations table amendments; new emerging technologies spectrum, 5993
Industrial, scientific, and medical equipment:
Magnetic resonance systems; unnecessary regulations elimination, 59040
Radio noise and interference control; international standards, 10453
Interstate tariffs; interstate common carrier telecommunications services, 6487
Low-earth orbit satellites data messaging and position determination services negotiated rulemaking advisory committee, 18857
Practice and procedure:
Alternative dispute resolution procedures, 20238
Comparative broadcast hearing process for new applicants; policy statement, 14683, 21226
Formal complaints against common carriers, 9528
North American numbering plan; administration, 53462
Reporting, recordkeeping, and accounting procedures; CFR Parts removed, 33700
Tariff filing petitions, 24205
Privacy Act; implementation, 21052
Radio broadcasting:
Advanced television systems; policies, procedures and technical criteria; implementation, 38652
Broadcast indecency; prohibitions enforcement, 46132
Commercial FM stations; applications processing procedures; correction, 242
Emergency alerting systems; exhibit, 53678
Emergency broadcast system; modernization of current structure and technical features, 53874
Experimental, auxiliary, and special broadcast and other program distributional services—
FM and TV translator stations and LPTV stations; license renewal dates, 36378
FM channel and class modifications by application, 36047
Investment in broadcast industry, 14684
Investment incentives program; minority owners, new entrants, and small businesses, 42732
Radio frequency devices, 36049
Radio services, special:
Amateur services—
222-225 MHz and 1240-1300 MHz frequency bands use, 59950
Novice class operator license examinations; implementation, 34285
Permissible communications; relaxed restrictions, 30456
Aviation services—
Emergency locator transmitters; 406.025 MHz use authorization, 26812
Maritime services—
Class C Emergency Position Indicating Radio Beacons phase out, 38292
Increase in efficiency, 57717
Vessel Traffic Services; San Francisco, CA, addition, 11704

Private land mobile services—
220-222 MHz frequency band use, 4180
End user and mobile licensing information requirements; modification and elimination, 20069
Fire Radio Service; fire call box operations, 33700
Loading requirements for 900 MHz trunked SMR stations, 6570
Major policy changes for bands below 512 MHz, 54034
Mobile satellite services in 1610-1626.5 MHz and 2483.2500 MHz frequency bands; federal advisory committee establishment, 39661
Radio bands (prior 1968) spectrum efficiency, 8854
Specialized mobile radio (SMR) category applications; extended implementation periods, 49058, 53462
Specialized radio systems; elimination of separate licensing of end users, 20070
Special mobile radio license applicants; 800 MHz general category channels frequency coordination options, 47601
Private operational-fixed microwave service—
Federal access to low power 18GHz systems, 34093
Visiting foreign amateur operators; licensing procedure, 37758
Radio stations; table of assignments:
Alabama, 11458, 42536, 44354, 46367, 49057, 59330
Alaska, 34284
American Samoa, 19836
Arizona, 9996, 12794
Arkansas, 6083, 14686, 24577, 39382, 45601, 46839, 56540, 59330
California, 2883, 5870, 6210, 10749, 14687, 21369, 27415, 31996, 32499, 38291, 41719, 42536, 46368, 56894, 57409
Colorado, 2884
Florida, 3158, 3982, 4180, 11458, 11459, 19105, 21368, 41911, 42537, 49058, 55501, 57409
Georgia, 5412, 12793, 13328, 19105, 21919, 31692, 49057, 49161, 57410, 62545
Hawaii, 5412
Idaho, 31691, 33478
Illinois, 41912, 42538, 61037
Indiana, 6083, 39663, 47027
Iowa, 14553, 14687, 19836, 28163, 39383, 41719
Kansas, 31996, 45020, 46367
Kentucky, 6083, 6084, 53874
Louisiana, 866, 7704, 11459, 24577, 44354, 45601, 55501
Maryland, 49057, 60782
Michigan, 12793, 21761, 29855, 39383
Minnesota, 9530, 17870, 19837, 21055, 21919, 36050, 39384, 44548, 46368, 55502
Mississippi, 9530, 34285, 38291, 39384, 44549, 46367
Missouri, 5870, 9997, 21055, 31996, 34092, 36971, 44547, 44549, 46369
Montana, 14688, 57410
Nebraska, 33478
Nevada, 5870
New Mexico, 14554, 29855, 34092, 38291
New York, 14688, 27416, 28163, 31692, 36051, 38292, 56540
North Carolina, 3159, 14553, 14554, 31692, 49055, 55502
North Dakota, 9530
Ohio, 10750, 14554
Oklahoma, 10454, 42537, 49056, 57410, 57411, 60782
Oregon, 2884, 20805, 21056, 28162, 47027, 49160, 60783, 61037
Philadelphia, 38292
Puerto Rico, 23567
South Carolina, 7902, 10327, 14555, 38292
South Dakota, 4179
Tennessee, 7902, 13328, 29691
Texas, 867, 868, 11058, 21920, 55218, 57411, 58769
Vermont, 23188, 49056
Virginia, 867, 8430, 20806, 28162, 28167, 49055
Virgin Islands, 23567, 54543, 55218, 58769
Washington, 7704, 13328, 14555, 29691, 49161
Washington et al., 49160
West Virginia, 5413, 8430, 36971
Wisconsin, 4859, 39384, 44548, 47028
Regulatory agenda, 17646, 52326
Television broadcasting:
Advanced television (ATV) systems, 2703, 21755, 46367
Conversion channels allotment policies, 48494
Implementation, 53679, 61591
Aural broadcast STL and ICR stations and TV low power auxiliary stations; technical and operations requirements; withdrawn, 4592
Broadcast services; video marketplace, 28163
Cable Television Consumer Protection and Competition Act of 1992; implementation, 54207
Cable television services—
Major markets list, 59331
Cable television systems—
Cable Television Consumer Protection and Competition Act of 1992 (Section 8); cable consumer protection and customer service provisions; implementation, 60501, 61038
Home wiring, 54209, 62282
Must-carry and retransmission consent provisions, 56298
National television networks; common ownership prohibition elimination, 868, 6792
Emergency broadcast system; modernization of current structure and technic, 53874
Experimental, auxiliary, and special broadcast and other program distribut
FM and TV translator stations and LPTV stations; license renewal dates, 36378
Indecency and political advertisements; interpretative ruling, 54544
Satellite cable programming, encryption technology, 53307, 60501
Satellite cable programming; encryption technology, 60501
Correction, 54744
Television stations; table of assignments:
Arkansas, 866
California, 57051
Virgin Islands, 58769
Washington, 9680

NOTICES

Agency information collection activities under OMB review, 288, 1265, 1266, 1734, 2909, 2910, 3758, 4630, 6023, 6120, 6606, 8455, 8762, 9551, 9552, 11480, 11481, 12316, 12318, 12501, 13102, 13355, 14574, 14717, 14836, 15084, 18492, 18878, 19300, 19301, 23101, 24041, 24496, 25036, 27051, 27777, 28869, 29319, 32549, 33506, 33960, 34568, 34778, 36096, 36648, 37164, 37542, 40913, 41140, 41141, 44380, 44742, 45057, 48383, 48799, 48800, 49082, 52626, 53332, 53900, 53901, 54067, 54068, 54233, 54593, 54791, 56341, 56582, 56583, 57065, 57066, 57455, 58019, 58212, 58213, 59998, 60523, 60524, 60813, 61086, 61598, 62574
Automated Reporting Management Information System (ARMIS); revision, 6224
Committees; establishment, renewal, termination, etc.:
Emergency Broadcast System Advisory Committee, 44742
Small Business Advisory Committee, 10763
Common carrier services:
International accounting rates, 57455
International traffic data; reporting requirements, 23587
0+ InterLATA
Public mobile services—
Cellular radio unserved areas applications; date and filing requirements, 62339
Cellular service: unserved areas applications, 54594
Service disruption notification; facsimile machine (FAX) installation, 12317
Telecommunications relay services, 54068
calls; billed party preference, 58806
Communications Act; agency's exclusive authority to determine if broadcasters have violated lowest unit charge requirement of section 315(b); declaratory ruling, 1478
Interactive video and data service; application filing procedures, 32550, 34298, 37164
Lotteries; random selection procedures, 31715
Lottery for 220-222 MHz private radio land mobile "local" channels, 41935
Meetings:
Advanced Television Service Advisory Committee, 6224, 8124, 12318, 34568, 47859
Emergency Broadcast System Advisory Committee, 12318
Network Reliability Council, 4757, 12501, 27975, 42584, 56342
Small Business Advisory Committee, 49707
Toll fraud issues, 42584
Meetings; Sunshine Act, 1311, 5046, 6781, 8516, 11792, 20324, 24528, 26889, 31003, 33235, 34165, 42621, 46065, 49511, 52825, 58039
Multipoint distribution and multichannel multipoint distribution services (MDS); licenses and applications, 36097
National Exchange Carrier Association, Inc.; average schedules modifications, 4879
North American Datum geographical coordinate system; tutorial, 41937
North American Datum of 1927 (NAD 27); continued usage, 41938
Privacy Act:
Systems of records, 21091
Public safety radio communications plans:
Austin area, 38307, 54234
Buffalo area, 57456
California, 289
El Paso area, 57456
Georgia, 37165, 49184
Iowa, 57457

Lubbock area, 1267, 11084
Montana, 54234
Nevada, 54234
Northern California area, 21245
Ohio, 6722
Oklahoma, 35825, 49083
Oregon, 54234
San Antonio area, 34568, 48223
Virginia, 288
Western Pennsylvania area, 55532
Wisconsin, 55533
Radio broadcasting:
AM construction applications freeze lifted, 11614
New personal communications services, 57457, 57458
Personal communications services establishment; pioneer's preference awarded to Mobile Telecommunication Technologies Corp., 40672
Radio services, special:
Digital audio radio service satellite systems applications; launch fee requirement, 60202
Private land mobile services—
Commercial nationwide 220-222 MHz band applicants; entry criteria; application submission requirements, 49475
Dial Page, L.P.; digital trunked system; rule waiver, 39684
Specialized mobile radio service, granting waivers; suspension, 56342
Rulemaking proceedings; petitions filed, granted, denied, etc., 3433, 4205, 4879, 5156, 6121, 6224, 6225, 8124, 12934, 14717, 18152, 18879, 21984, 24042, 27052, 28181, 29320, 33199, 37165, 38834, 40673, 42754, 45058, 45792, 46854, 48383, 48800, 49707, 53902, 54234, 57066, 60202
Senior Executive Service:
Executive Resources and Performance Review Board; membership, 37542
Toll fraud issues; hearing, 46392
Toll fraud record, 49083
Travel reimbursement program; summary report, 7389, 21245, 36998, 53502
Applications, hearings, determinations, etc.:
Bakcor Broadcasting, Inc., et al., 49185
Bible Broadcasting Network, Inc., et al., 21407
Burton, Richard A., 31715
Carnegie-Mellon Student Government Corp. et al., 28515
Central Florida Educational Foundation, Inc., et al., 8875
Crystal Clear Communications, Inc., et al., 13355
Deas Communications, Inc., et al., 21984
Dixie Broadcasting, Inc., 43003
Dry Prong Educational Broadcasting Foundation et al., 2910
Giannettino, John M., et al., 62344
Golden Corners Broadcasting, Inc., et al., 17910
Joy Public Broadcasting Corp. et al., 20112
Liberty University, Inc., et al., 34934
LRB Broadcasting et al., 13355
Mississippi Valley Broadcasters, Inc., et al., 14575
Normandy Broadcasting Corp. et al., 2911
North Carolina Central University et al., 3704
O'Shaughnessy, William F., et al., 38307
Robinson, Russ, et al., 58806
Rocky Mount Broadcasting et al., 13356
Rosamond Radio, Inc., et al., 27051
Sable Community Broadcasting Corp. et al., 14575
Samet, Stephen W., et al., 38307
Southwest Allen County Schools et al., 8125
Taylor, Robert B., et al., 22239
UHURU Communications, Inc., et al., 25036
United Educational Broadcasting, Inc., et al., 44381
Wind'N Sea FM Limited Partnership et al., 13356

Federal Contract Compliance Programs Office

RULES
Affirmative action programs; policy statement, 52592
Americans with Disabilities Act; implementation:
Discrimination complaints and charges against government contractors or subcontractors; processing procedures, 2960
Contractors and subcontractors for disabled veterans and veterans of the Vietnam era; affirmative action obligations:
Vietnam era veterans; definition, 498
Correction, 3089
Rehabilitation Act; implementation:
Discrimination complaints and charges against government contractors or subcontractors; processing procedures, 2960

PROPOSED RULES
Americans with Disabilities Act and Rehabilitation Act; implementation:
Contractors and subcontractors; affirmative action and nondiscrimination obligations regarding individuals with disabilities, 48084
Correction, 49160

NOTICES
Contracts; eligible bidders:
Disposable Safety Wear, Inc., et al., 46602
Milwaukee Fence Co.; debarment, 48240

Federal Crop Insurance Corporation

RULES
Administrative regulations:
1990 Farm Act implementation; Social Security account numbers and employer identification numbers collection and storage, 46295
Mutual consent cancellation criteria, 56437
Standard reinsurance agreement; standards for approval, 34665
Crop insurance; various commodities:
California citrus, 173
Nursery crop, 54682
Peanuts, 52583
Correction, 56963
Potato, 44969
Crop insurance endorsements, etc.:
Corn, grain sorghum, and soybeans, 2007
Flaxseed, etc., 2007
Rice, 54681
Rye and sugarcane, 44968
Wheat, barley, and oats, 44967
Crop insurance regulations:
Nursery crop, 44968, 53211

PROPOSED RULES
Administrative regulations:
1990 Farm Act implementation; Social Security account numbers and employer identification numbers collection and storage, , 30430
Appeal procedures; correction, 2232
Crop insurance endorsements, etc.:
Corn, grain sorghum, and soybeans, 1116
Rice, 38783

NOTICES
Insurability of acreage; policy provisions, 18462, 23375, 47835
Standard reinsurance agreement, 6087
Termination, 54966

Federal Deposit Insurance Corporation

RULES
Applications, requests, submittals, authority delegations, and control acquisition notices, 5814
Assessments:
Bank Insurance Fund (BIF) recapitalization, 45263
Capital maintenance:
Mortgage servicing rights, 7646
Corporate powers extension, 53211
Insured State banks; activities and investments, 53213
Membership advertisement, 45977
Minority and women outreach program; contracting activities, 15004
Ownership reports and trading by officers, directors, and principal security holders, 4699
Practice and procedure rules:
Forms, instructions, and reports; reports of condition, 23931
Major disaster areas; publication requirements waiver, 59284
Unsafe and unsound banking practices—
Insured nonmember banks, extensions of credit to executive officers, 7647, 17847, 28547
Undercapitalized insured depository institutions; brokered deposits acceptance, renewal, or rolling over, 23933
Prompt corrective actions and rules of practice for hearings, 44866
Correction, 48426
Real estate appraisals:
Exceptions in major disaster areas, 54173
No-appraiser-required transactions identification, 9043
Real estate lending standards, 62890
Receivership rules transferred and CFR Subchapter removed, 10415
Securities of nonmember insured banks; technical amendments, 58136

PROPOSED RULES
Assessments:
Bank Insurance Fund (BIF) recapitalization, 21623, 28810
Correction, 29938
Risk-based assessment system, 21617, 62502
Savings Association Insurance Fund (SAIF) recapitalization, 21627
Capital maintenance:
Intangible assets treatment, 11005
Risk-based capital guidelines, multifamily housing loans; policy statement, 11010
Corporate powers; extension, 30433
Deposit insurance coverage; rights and capacities review, 17866, 49026
Economically depressed regions; determination, 60140

Federal Deposit Insurance Act:
Safety and soundness standards, 31336
Federal regulatory review, 8282
Insured State banks; activities and investments, 30435
Practice and procedure rules:
Annual independent audits and reporting requirements, 42516
Prompt corrective action, 29662
Unsafe and unsound banking practices—
Insured nonmember banks, extensions of credit to executive officers for purposes other than education or financing a residence, 7669
Undercapitalized insured depository institutions; brokered deposits acceptance, renewal, or rolling over; prohibitions, 11442
Real estate appraisals:
Real estate lending standards, 31594
Regulatory agenda, 17664, 52346
Risk-based capital guidelines, 35507
Correction, 42623

NOTICES

Agency information collection activities under OMB review, 56, 8125, 8875, 9725, 14836, 22757, 24790, 28870, 29490, 33350, 33351, 34935, 37543, 54235, 54984, 58020, 59113, 59350
Brokered funds; policy statement withdrawn, 24042
Citizens State Bank, TX; assistance, 59839
Coastal Barrier Improvement Act; property availability:
Brodie Tract, TX, 10492
Caravelle Ranch, FL, 56
City Park Road Tract(s), TX, 21984
Comanche Trail Tract, TX, 14397
Dixie Mallard Farms, LA, 21985
Hidden Harbor Condominium, FL, 30220
Lakeway Resort, TX, 12501
Lee County, FL, 3204
Near Lake Land, TX, 14575
Tracts 17 & 18, Inverness Subdivision, CO, 19429
Turpin Reservoir, WY, 59998
Weakfish Island, FL, 42584
Deposit insurance applications; policy statement, 12822
Federal Deposit Insurance Act; FDIC-supervised banks, branch closing notices; policy statement, 47657
Foreclosure consent and redemption rights:
Liquidation update list, 38308, 53740, 59114
Policy statement, 29491
Highly-leveraged transactions; supervisory definition, 5040
Meetings; Sunshine Act, 1202, 2134, 2812, 2950, 3088, 3826, 4511, 4681, 5929, 6163, 6350, 6641, 6884, 7846, 7948, 7949, 8383, 8515, 8794, 8960, 9598, 9764, 10699, 11545, 12555, 13794, 14876, 17946, 18952, 19967, 20571, 20863, 20864, 21151, 21853, 22019, 24700, 25108, 26690, 27843, 28009, 28905, 29560, 30769, 31561, 33989, 35002, 38094, 39273, 40254, 40728, 41807, 43288, 44404, 45877, 46622, 47162, 47511, 48273, 49216, 54140, 54892, 55025, 56404, 56636, 56637, 56951, 57278, 57529, 58857, 58858, 59204, 59378, 60275, 61610
Operating insured depository institutions; assistance; policy statement, 60203
Peoples State Bank, TX; assistance for merger, 45630
Powers of attorney; issuance, 39402, 58020

Federal Election Commission

RULES

Administrative practice and procedure:
Administrative regulations; new subchapter added, 34508
Correction, 39743
Contribution and expenditure limitations and prohibitions:
Federal and non-Federal accounts; methods of allocation; transmittal to Congress, 8990, 27146
Correction, 11137
Honoraria, 1640
Transfer of funds from State to Federal campaigns, 36344
Ex parte communications, 58133
Loans from lending institutions to candidates and political committees; effective date, 2638, 11262
Presidential primary candidates; matching fund submission and certification procedures
Correction, 6665
Special fundraising projects and other use of candidate name by unauthorized committees; transmittal to Congress, 31424, 47258

PROPOSED RULES

Administrative practice and procedure:
Administrative regulations; new subchapter added, 20430
Contribution and expenditure limitations and prohibitions:
Corporate and labor organizations, 33548, 45009
Special fundraising projects by political committees, 13056
Transfers of funds between Federal campaign committees, 36023
Transfers of funds from State to Federal campaigns, 13054
Corporate and labor organization activity; membership association "member" definition, 46346
Hearing, 56867
Political committees recordkeeping and reporting and best efforts, 44137

NOTICES

Meetings; Sunshine Act, 430, 953, 2813, 3673, 4681, 6164, 6781, 7949, 8517, 9765, 10521, 11351, 11795, 13411, 14877, 18541, 19662, 20733, 22528, 23615, 24700, 27286, 27510, 29560, 32843, 33235, 33749, 34165, 34807, 37866, 41548, 43057, 44236, 45658, 47371, 48272, 49116, 52825, 53965, 56405, 57279, 62604
Presidential primary and general election committees; computerized magnetic media requirement changes, 4453
Special elections; filing dates:
New York, 45793
North Carolina, 45792
North Dakota, 47661

Federal Emergency Management Agency

RULES

Federal claims collection; income tax refund offset, 54713
Federal crime insurance program:
Availability problem; list of jurisdictions; amendment, 11267, 52592
Commercial crime insurance rates increase, 26775
Flood elevation determinations:
Alabama et al., 9057, 19381, 19542, 37718, 41877, 54308
Alaska et al., 9055, 37717, 54306
Arizona et al., 9059, 27357-27361, 32899
Arkansas et al., 361, 525, 19379, 39619, 47790, 59304, 59305
California et al., 360, 32901, 37715, 41878, 47787, 47788, 54305, 59303
Illinois et al., 32734, 41880
New Hampshire, 9212
Flood insurance; communities eligible for sale:
Connecticut et al., 43618
Georgia et al., 39617, 47266
Indiana et al., 356, 10832
Maine et al., 2682, 37714
Massachusetts et al., 34685
Michigan et al., 18830, 27000, 54512
Minnesota et al., 23159
Mississippi, 18832
New Mexico et al., 18833
New York, 49143, 54933
New York et al., 358, 3555, 54513
North Carolina et al., 60486
Ohio et al., 41104
Oklahoma et al., 11687
Pennsylvania et al., 47268
South Carolina, 41875
Suspension of community eligibility, 9503
Utah et al., 34688
West Virginia, 49142
West Virginia et al., 22437, 27002
Flood insurance program:
Coastal Barrier Resources System, 22659
Coverage, premiums, and commissions for agents, 19539
Identification and mapping of special hazard areas and procedures and fees for processing map changes, 29036
Preparedness:
National earthquake hazards reduction assistance to State and local governments, 34868
State and local government or licensee radiological emergency plans and preparedness; services fee for support, review, and approval, 10834

PROPOSED RULES

Disaster assistance:
Costs; eligibility, 18442
Private nonprofit facilities; eligibility, 18441
Public elementary and secondary school facilities, 29854
Federal crime insurance program:
Availability problem; list of jurisdictions; amendment, 32192
Flood elevation determinations:
Arkansas et al., 19558
Connecticut et al., 2864
Georgia et al., 32939
Iowa et al., 27406
Maine, 59329
Maine et al., 37747, 41905, 47825
New Jersey et al., 9082
New York et al., 54347
Pennsylvania, 3603
Tennessee et al., 59946
Texas, 5510
Flood insurance program:
General provisions and insurance coverage, 33669

Preparedness:
National Earthquake Hazards Reduction Program; gifts, requests, or services criteria, 30455
Regulatory agenda, 17468, 52128

NOTICES

Agency information collection activities under OMB review, 2274, 17911-17915, 18879, 23103, 35825, 35826, 38507, 46026, 54069-54071, 57460, 59839, 60524
Committees; establishment, renewal, termination, etc.:
Advisory Board, 38308
Emergency Management Institute Board of Visitors, 57837
Security Practices Board of Review, 27778
Disaster and emergency areas:
American Samoa, 410
Arkansas, 34134, 36648
California, 9552, 9553, 17947, 20684, 23588, 24496, 27052, 30973, 41939, 58807
Connecticut, 61904
Delaware, 6023
Florida, 37807, 39684, 40454, 41940, 43735, 47464, 48523, 48615, 49083
Georgia, 59350, 59351, 61087
Guam, 40914, 44567, 53504
Hawaii, 43228, 46854, 46855
Illinois, 17916, 24497
Indiana, 38309, 44567
Iowa, 410, 1480, 3433, 6024, 47336, 53503
Louisiana, 40187, 40454, 41940, 43228, 43735
Maine, 14576, 17915
Marshall Islands, 686, 914, 3628, 6024, 19429, 61904
Massachusetts, 61905
Micronesia, 411, 4880, 6024, 22476
Minnesota, 411, 2275, 29871, 30493, 32013
Mississippi, 10898, 48523, 58807
Nebraska, 38508
New Jersey, 9553, 17916, 61905
New Mexico, 28870
New York, 61906
Ohio, 36099, 37808, 48615
Puerto Rico, 3629, 6025
Rhode Island, 44568, 60207
South Dakota, 31373, 31517, 34569, 47860
Texas, 411, 686, 687, 914, 1480, 1735, 2275, 2744, 3433, 3629, 4880, 6025, 9553, 9554, 10898, 11721, 17916, 30973, 32217, 43228, 43979, 59351
Vermont, 10899, 11721
Virginia, 22476, 24497, 29872
Wisconsin, 41941, 44568, 47337
Emergency food and shelter national board program; list of localities funded, 33352
Financial assistance/subsidy arrangement; assistance to insurers underwriting flood insurance, 23228
Flood insurance program:
Flood maps; fee charge system, 29078
Mortgage portfolio protection program, 19040
Grants and cooperative agreements; availability, etc.:
Anti-arson strategy program, 18493
Emergency food and shelter program, 21247
Individual and family programs, and public assistance program; amounts adjustments, 45794
Hotel and Motel Fire Safety Act; national master list, 55314, 61234
Meetings:
Advisory Board, 14576, 56343
Emergency Management Institute Board of Visitors, 1480, 27975, 47337
National Earthquake Hazards Reduction Program Advisory Committee, 1735, 6025, 48224
National Fire Academy Board of Visitors, 1735, 10898, 28870, 40455, 61087
National Urban Search and Rescue Response System Advisory Committee, 53902
National Urban Search and Rescue System Advisory Committee, 3629, 20684
Security Practices Board of Review, 27778, 32014, 34134, 37543, 39685, 43979, 48224
Radiological emergency; State plans:
Massachusetts, 61087
Ohio, 60207
Radiological emergency planning and preparedness document for transportation accidents; availability, 33094
Radiological emergency preparedness exercise manual and exercise evaluation methodology availability, 4880, 10956
Radiological emergency preparedness program standard and portal monitor standard background; availability, 41358
Senior Executive Service:
Performance Review Board; membership, 11721

Federal Energy Regulatory Commission

RULES

Electric utilities (Federal Power Act):
Electric power regulations; streamlining, 53985
Generic determination of rate of return on common equity for public utilities; CFR Part removed, 802
Government lands use, annual charges; fees schedule, 48454
Hydropower license conditions and other matters, submittal; correction, 10809
Units of development; relicensing preferences, 1861
Filing fees:
Annual update, 15224
Hydropower procedural regulations:
Modification of regulations, etc., 21734
Natural gas companies (Natural Gas Act):
Anticompetitive practices relating to marketing affiliates of interstate pipelines, 58978
Facilities construction and replacement
Technical conference; questions, 794
Interstate pipelines—
Marketing affiliates; alleged anticompetitive practices, 9, 5815
Outdated or nonessential regulations; deletion; rehearing denied, 21891, 29631
Vehicular natural gas sales, 32890
Natural Gas Policy Act:
Blanket marketer sales certificates; jurisdictional gas sales, 57952
Ceiling prices—
Maximum lawful prices and inflation adjustment factors, 4852, 4853, 19252, 34682, 49647
Tight formation gas qualifications for tax credit, 13009
Facilities construction and replacement, 46487
Technical conference; questions, 794
Interstate pipelines—
"On behalf of" standard and blanket transportation certificates, 46496
Sales and transportation services; restructuring, 13267, 36128, 38590, 57911
Intrastate pipelines—
"On behalf of" standard and blanket transportation of certificates, 49496
Outdated or nonessential regulations; deletion, 21891
Tight formation gas qualification for tax credit, 31123
Organization, functions, and authority delegations:
Director, Pipeline and Producer Regulation Office, 55085
Regulations:
Rate filing, elimination of unnecessary regulations, 59289
Technical amendments and elimination; policy statement, 21730

PROPOSED RULES

Electric utilities (Federal Power Act):
Accounting for phase-in-plans; withdrawn, 13064
Annual charges; billing procedure revision, 61850
Electric power regulations; streamlining, 23171
Correction, 27511
Regulations streamlining, 55176, 58168
Uniform systems of accounts; revisions to account for Clean Air Act allowances, etc., 3392
Ex parte communications between persons outside FERC and FERC officials and employees:
Negotiated Rulemaking Committee; determination not to establish, 10621
Public conference, 10622, 17867
Natural gas companies (Natural Gas Act):
Purchased gas adjustment regulations; proceeding terminated, 56876
Uniform systems of accounts; revisions to account for Clean Air Act allowances, etc., 3392
Various rulemaking dockets; withdrawn, 13673
Vehicular natural gas sales, 9515
Natural Gas Policy Act:
Blanket marketer sales certificates; jurisdictional gas sales, 35766
Ceiling prices—
Tight formation gas; tax credit, 5240
Construction and replacement of facilities, 35525
Interstate natural gas pipeline capacity; brokering; withdrawn, 26803
Interstate pipelines—
Electronic bulletin boards; uniform standards, 57031
Sales and transportation services; technical conference, 385
Various rulemaking dockets; withdrawn, 13673
Practice and procedure:
Reporting and recordkeeping requirements—Elimination of certain filing fees, 48005
Public Utility Regulatory Policies Act:
Filing requirements and ministerial procedures for persons seeking exempt wholesale generator status, 55195
Regulations streamlining, 55176, 58168
Regulatory agenda, 17672, 52356

Uniform systems of accounts; revisions to account for Clean Air Act allowances, etc. Correction, 6551

NOTICES

Electric rate, small power production, and interlocking directorate filings, etc.:
Acme POSDEF Partners, L.P., 53322
AES WR Limited Partnership et al., 28659
Ag-Energy, L.P., 53108
Alabama Power Co. et al., 8645
Allegheny Generation Corp., 4619
Arizona Public Service Co. et al., 40439, 46547
Arizona State Board of Directors for Community Colleges, 12307
Arroyo Energy, Limited Partnership, 54978
Baltimore Gas & Electric Co. et al., 6217, 49465, 54777
Boston Edison Co. et al., 40908, 57161
Cambridge Electric Light Co. et al., 11305, 60515
Central Florida Power, L.P., 60182
Central Hudson Gas & Electric Corp. et al., 24029
Central Power & Light Co. et al., 58184
Century Power Corp. et al., 33335, 34809, 38095
Cogentrix Eastern Carolina Corp., 2907
Commonwealth Edison Co. et al., 24484, 41929
Consolidated Edison Co. of New York, Inc., et al., 56331
Consolidated Edison Co. of New York, Inc., et al.; correction, 60277
Consumers Power Co. et al., 14392
Crockett Cogenerations, California Limited Partnership, 41742
Delmarva Power & Light Co. et al., 54378
Duke Power Co. et al., 20680
EEA I, L.P., et al., 10655
EUA Power Corp. et al., 19285
Fischer Energy, Inc., 28174
Florida Power & Light Co. et al., 6317, 15061, 21401, 32200, 42566
Florida Power Co. et al., 38678
Florida Power Corp. et al., 10756, 25027, 48213
GEO East Mesa Limited Partnership-GEM, , 52769
Grayling Generating Station Limited Partnership, 12307
Green Mountain Power Corp. et al., 18138
Hadson Power 12-Altavista et al., 13341
Hunterdon Cogeneration Limited Partnership et al., 1465
Idaho Power Co. et al., 56909
Illinois Power Co. et al., 29070, 43718
Interstate Power Co. et al., 27966, 29119
Iowa Power, Inc., et al., 26653
Jackson Valley Energy Partners, L.P., 49472
Kamine/Besicorp Syracuse, L.P., 45049
Kansas Gas & Electric Co. et al., 52764, 54280
KES Kingsburg, L.P., 13345
Kimmon Quartz Ltd., 3752
Lake Cogen, Ltd., 46018
Lakewood Cogeneration, L.P., 27442
Lavair Cogeneration Limited Partnership, 21981
LG&E-Westmoreland Hopewell, 48366
Louisville Gas & Electric Co. et al., 35805
Madison Gas & Electric Co. et al., 2255
Minnesota Power & Light Co. et al., 53892
Monsanto Co. et al., 61410
Montana Power Co. et al., 9116, 57431
Nevada Cogeneration Associates _2, 56911
New England Co. et al., 41484, 44406
New England Power Co. et al., 11712, 47459, 59991
New England Service Co. et al., 10342
Northeast Utilities Service Co. et al., 45377
Northern States Power Co. et al., 62316
Northwestern Public Service Co. et al., 47845
Old Dominion Electric Cooperative et al., 33947
Oswego Hydro Partners L.P. et al., 34767
Oxbow Power Of North Tonawanda, New York, Inc., 56911
Oyster Creek, Ltd., 403
Oyster Creek Ltd. et al., 9695
Pacific Gas & Electric Co. et al., 4873
PacifiCorp et al., 29719, 31704, 44368
Pennsylvania Power & Light Co. et al., 32007, 36643, 37795
Pennsylvania Power Co. et al., 3410, 31180
Philadelphia Electric Co. et al., 7576
Potomac Electric Power Co. et al., 37152
PSI Energy, Inc., et al., 5143, 5877
Public Service Co. of Colorado et al., 6599
Puget Sound Power & Light Co. et al., 57164
Sky River Partnership et al., 8311
Southern California Edison Co. et al., 38495, 41974
Southern Company Services, Inc., et al., 31184
Sumas Cogeneration Co. L.P., 38303
Sunnyside Cogeneration Associates et al., 3191
Tampa Electric Co., et al., 12486, 30209, 32779, 36392, 59107, 62605
Tenaska Washington Partners L.P., 8871
Tenaska Washington Partners, L.P., et al., 19610
Toledo Edison Co. et al., 21974
Tucson Electric Power Co. et al., 23223, 47046
Union Electric Co. et al., 22466
United Illuminating Co. et al., 4399, 45043
UtiliCorp United Inc. et al., 54, 891, 27442, 33338
Vermont Electric Power Co. et al., 38680
Virginia Electric & Power Co. et al., 20092, 35576
Wisconsin Electric Power Co. et al., 46380, 47896, 48608

Electric wholesale generator determinations; exemption applications; new docket prefix, 49464

Environmental compliance training courses, 43966

Environmental statements; availability, etc.:
Alabama Power Co., 21404
Alaska Power & Telephone Co., 34771
Alternative Energy Resources, Inc., 35577
American Hydro Power Co., 37154
Androscoggin River, NH, 48366
Big Creek Lodge & Outfitters, Inc., 11308
Birch Creek Power Co., 42568
Calaveras County Water District, 48367
Centralia, WA, 10345
Central Maine Power Co., 34558
Central Nebraska Public Power and Irrigation District et al., 9545, 13080, 33503, 33947, 57830
Colorado Interstate Gas Co., 35578
Contractors Power Group, Inc., 33724
CPS Products, Inc., 45046
Duke Power Co., 53895
Empire District Electric Co., 11471
Energy Alternatives of North America, Inc., 34921
Enviro Hydro, Inc., 4619
Florida Gas Transmission Co. et al., 23220, 26653
Friends of Keeseville, Inc., 49467
Georgia Power Co., 9546, 34558, 47629
Granite County, MT, 20682
H&H Properties, 34294
Idaho Falls, ID, 8118, 57433
Iroquois Gas Transmission System, L.P., 6101
James River-New Hampshire Electric, Inc., 20682
JDJ Energy Co., 43224
Keating, Joseph M., 48611
Keating, Joseph Martin, 11715
Kern River Gas Transmission Co. et al., 18480
Lind & Associates, 3752
Long Lake Energy Corp., 2907
MacKowiak, Richard G., 55226
Mainstream Hydro Corp., 42995
Merced Irrigation District, CA, 23579
New England Power Co., 24630
Niagara Mohawk Power Corp., 45779
Nooksack River Basin et al., WA, 5257, 6102
Northern States Power Co., 8867
Northwest Pipeline Corp. et al., 892, 1163, 12300, 27764
Norwich, CT, 58186
Odell Hydroelectric Co., 34922
Pacific Gas & Electric Co., 2907, 7740, 7915, 9252, 59834
Pacific Gas Transmission Co., 9546
Puget Sound Power & Light Co., 48212
Rivers Electric Co., Inc., 21404
Rocky Mountain Hydro, Inc., 48214
Snoqualmie River Hydro, 677
South Carolina Public Service Authority, 9546
Southern California Edison Co., 8647, 20259
Summersville, WV, 4620
Summit Hydropower, 8315, 30209
Tacoma Public Utilities, 53727
Tacoma, WA, 29302, 33339
Texas Eastern Transmission Corp. et al., 20815
Thomas Hodgson & Sons, Inc., 34771
Turlock Irrigation District, CA, 54228
Weyerhaeuser Co., 33191
William C. Porter Farm Co., 24781
Wilton Hydroelectric Co., Inc., 6219
Yukon Pacific Co. L.P., 19118
Yukon Pacific Corp., 4402

Hydroelectric applications, 2260, 4620-4625, 4875, 5145, 6011, 8315, 8868, 8869, 9698, 10015, 10169, 11612, 11944, 12487, 12488, 13081, 13082, 13093, 14569, 15313, 18484, 20095, 20816, 21649, 22473, 22734, 23226, 24253, 26656, 27043, 27446, 28846, 29072, 29479, 29720, 30490, 31498, 33191, 35806, 35813, 36075, 36643, 37795, 37796, 40899-40906, 42995, 43059, 44371, 44562, 45379, 46019, 46361, 47048, 48215, 48367, 48368, 53102, 55226, 57433, 58801, 60182, 60810, 62320

Hydroelectric projects relicensing:
Indiana Michigan Power Co. et al., 893
Weyerhaeuser Co. et al., 2735

Incentive ratemaking; interstate natural gas pipelines, oil pipelines, and electrical utilities; policy statement, 9703

Interstate natural gas pipelines, oil pipelines, and electric utilities; incentive ratemaking; policy statement, 55231
Interstate pipelines; alleged anticompetitive practices related to marketing affiliates; inquiry, 61055
Meetings:
Federal Power Act; notice and filing requirements, technical conference, 59338
Interstate oil and gas pipeline industry; public technical conference, 14570
Meetings; Sunshine Act, 1515, 3085, 4246, 5928, 6548, 6781, 7433, 8515, 9344, 9764, 10217, 11136, 11792, 15357, 20320, 22284, 24526, 27841, 28773, 31001, 33387, 41971, 44613, 44787, 45658, 46901, 48549, 52678, 52679, 53188, 55025, 58857, 59202
Natural gas certificate filings:
Algonquin Gas Transmission Co., 12301
Amerada Hess Corp. et al., 10656
ANR Pipeline Co. et al., 32008, 40441, 41932, 60191
Arkla Energy Resources et al., 894, 28661
Citizens Gas Supply Corp. et al., 20096
Colorado Interstate Gas Co. et al., 21978, 32780, 37800
Columbia Gas Transmission Corp. et al., 23215, 26657, 27845
East Tennessee Natural Gas Co. et al., 36393
El Paso Natural Gas Co. et al., 279, 21239, 58186, 59341
Equitrans, Inc., et al., 6601
Florida Gas Transmission Co. et al., 4406, 24031, 30210, 35806
Granite State Gas Transmission Inc. et al., 34771, 47054
KN Energy, Inc., et al., 12802, 24486, 52769
Liberty Pipeline Co. et al., 46159
Natural Gas Pipeline Co. of America et al., 53322, 54384
Northern Natural Gas Co. et al., 2265, 57443
Northwest Pipeline Corp. et al., 9118, 27452, 31366, 54782
Pacific Interstate Transmission Co. et al., 18140
PanCanadian Petroleum Co. et al., 1473
Panhandle Eastern Pipe Line Co. et al., 6318, 19892, 44371, 56334, 57167
Questar Pipeline Co. et al., 8320
Richfield Gas Storage Co. et al., 4876
Sea Robin Pipeline Co. et al., 2736, 33948, 60515
Sioux Pointe Inc. et al., 40906
Southern Natural Gas Co. et al., 7741, 31186
Southwest Gas Corp. et al., 39678, 41549
Tarpon Transmission Co. et al., 13091
Tennessee Gas Pipeline Co. et al., 5146, 8648, 8746, 10169, 41487, 48611
Texas Eastern Transmission Corp. et al., 46549
Transcontinental Gas Pipe Line Corp., 12302
Transcontinental Gas Pipeline Corp. et al., 31706, 33339
Transwestern Pipeline Co. et al., 25030, 42569
Trunkline Gas Co. et al., 11716, 45047, 47460
United Gas Pipe Line Co. et al., 10169, 11308, 14393, 22216, 29073, 36644, 45385
Viking Gas Transmission Co. et al., 29726, 33193
Western Gas Marketing Inc., et al., 3420
Williams Natural Gas Co. et al., 15077, 31187, 38823, 38824, 49469
Williston Basin Interstate Pipeline Co., 12302
Williston Basin Interstate Pipeline Co. et al., 48216
Wisconsin Gas Co. et al., 19287
Natural gas companies:
Btu measurement adjustments refunds, 26836
Small producer certificates, applications, 20100, 21241
Natural gas companies (Natural Gas Act):
Natural gas data collection system—
Edit checking software and FERC Form No. 2-A edit check revisions, 8647
PC print software for report of gas supply and requirements (FERC Form No.2-A), 4995
Project cost limits under blanket certificates, 4716
Natural Gas Policy Act:
Interstate pipelines; sales and transportation services; restructuring, 29302
Natural gas data collection system—
Edit-check and print software availability, 36396
Edit checking software and FERC Form No. 2-A edit check revisions, 8647
Self-implementing transactions, 3412, 7915, 15064, 20259, 23082, 32202, 37964, 40443, 54574, 61056
State jurisdictional agencies tight formation recommendations; preliminary findings—
Alabama State Oil and Gas Board, 10474
Arkansas Oil & Gas Commission, 13090, 20273, 20475, 59343
California Oil & Gas Division, 7921, 49699
Colorado Oil & Gas Conservation Commission 4626, 10016, 10475, 10659, 11715, 14711, 22215, 43969, 46021, 49468, 52766, 52767, 54579, 60192
Kansas State Corporation Commission, 42569, 55249
Kentucky Public Service Commission, 14711, 52767
Land Management Bureau, 4627, 30490, 34774, 43722, 61894
Louisiana Conservation Office, 49077, 57832
Louisiana Natural Resources Department, 21241, 24630, 27764, 39398, 44179, 60517
Mississippi Oil & Gas Board, 29073
Montana Land Management Bureau, 55248
New Mexico Energy, Minerals and Natural Resources Department, 17899
New Mexico Oil Conservation Division, 6220, 10345
Oklahoma Corporation Commission, 8867, 12301, 12805, 14711, 20475, 21404, 24630, 24631, 24781, 29725, 32782, 39398, 41740, 46381, 48376, 53728, 54978, 57444
Pennsylvania Oil and Gas Management Bureau, 19894, 20273
Texas Railroad Commission, 1470, 2268, 2269, 5257, 7372, 8750, 8867, 9546, 11472, 12302, 19290, 24631, 27047, 28513, 29072, 29304, 31501, 32211, 34774, 38303, 39398, 41132, 41740, 41741, 42999, 43000, 45046, 47056, 47057, 47332, 47333, 48215, 52767 52768, 53728, 53895, 53896, 55520, 58188, 58189
Utah Oil, Gas & Mining Board 4195
West Virginia Commerce Department, 2269
West Virginia Commerce Department, Labor and Environmental Resources, 8324, 32211
Wyoming Oil & Gas Conservation Commission, 6103, 6321, 18488, 18489, 23389, 30212, 31501, 39680, 42571, 47627
NPGA category determinations and notices; filing deadlines, 31190
Oil pipeline tariff filings; pre-granted special permission, 4996
Post-employment benefits other than pensions; policy statement; availability, 48606, 61065
Preliminary permits surrender:
Cascade River Hydro, 12302
Chace Mill Hydro Watt Associates, 15081
Finney Creek Hydro, Inc., 12303
Flannagan Power Co., 18489
Franklin Hydro Co., Inc., 10176
Gassaway, WV, 24782
Grass River Stone Dam Associates, 48218
Greenwood Pumped Storage Corp., 4879
Mill Pond Associates, 48217
Mohawk Dam 12 Associates, 49471
Mohawk Dam 14 Associates, 49471
Mohawk Dam 8 Associates, 55249
Portland General Electric Co., 5437
Rock River Power & Light Corp., 55249
Rossie Mills Associates, 48218
Russell Canyon Corp., 48376, 54582
Sam Rayburn Municipal Power Agency, 24034
Southern Minnesota Municipal Power Agency, 47627
Swift Creek Hydro, Inc., 38303
Privacy Act:
Systems of records, 8634
Public access to commission systems; pilot program:
Commission Issuance System and Automated Docket Sheet System 13092, 43722
Regional transmission groups; consensus proposal, 54580, 57830
Restructuring proceedings; intervention filing procedures, 19613
Applications, hearings, determinations, etc.:
AIG Trading Corp., 34775
Alabama-Tennessee Natural Gas Co., 2739, 8446, 9122, 24254, 27968, 31191, 35809, 37531, 38304, 41132, 41488, 43722, 46382, 53324, 54582, 55520
Alaska et al., 6104
Algonquin Gas Transmission Co., 896, 1163, 1164, 1471, 3425, 3426, 5148, 5438, 6018, 9122, 10345, 10346, 12303, 20476, 23390, 28513, 31191, 35810, 36080, 38497, 41489, 43448, 44180, 44373, 46022,

53108, 53324, 53325, 55249, 56912, 58189, 60192, 61070
Amerada Hess Pipeline Corp. et al., 3048, 5148
American Electric Service Corp. et al., 18142
American Gas Association, 48218
ANR Pipeline Co., 404, 1164, 1471, 5149, 8446, 10892, 11947, 12304, 12806, 17900, 20273, 20682, 22217, 30490, 31190, 38825, 40669, 40909, 42996, 43723, 57168, 58189, 61071
ANR Pipeline Co. et al., 12927, 22733
ANR Storage Co., 38825
Arizona Public Service Co. et al., 54389
Arkansas Oklahoma Gas Corp., 4627
Arkansas Power & Light Co., 30490
Arkansas Power & Light Co. et al., 40669
Arkansas Western Gas Co., 9547
Arkla Energy Resources, 3621, 5258, 5438, 6716, 9253, 9547, 11718, 20476, 21404, 22734, 24782, 32782, 36981, 37154, 41489, 45048, 46852, 55520, 59343, 60517
Arkla Energy Resources et al., 32782
Axem Energy Co., 22218

Bald Eagle Power Co., Inc., 62571
Balderston, William, III, 6018
Baltimore Gas & Electric Co., 62571
Bangor Hydro-Electric Co., 33342
Barton Village, Inc., et al., 27764
Beaver City, UT, 677
Beaver Michigan Associates, 5258
Black Marlin Pipeline Co., 37531, 41489
Blue Lake Gas Storage Co., 31502
Blue Lake Gas Storage Co. et al., 38304
BMB Enterprises, Inc., 56912
Bonito Pipe Line Co., 31191
Boston Edison Co., 49078
Brazos River Authority, 30212
BridgeGas U.S.A. Inc., 53729

Canyon Creek Compression Co., 38304, 41132, 41741
Caprock Pipeline Co., 41741
Carnegie Natural Gas Co., 1165, 5149, 9547, 19895, 20477, 21405, 24035, 28174, 31192, 36981, 37155, 44180, 46551, 48218, 53487, 57830, 62329
Central Hudson Gas & Electric Corp. et al., 34922
Central Illinois Light Co., 4879
Central Illinois Public Service Co., 6826, 34294
Central Maine Power Co., 1165, 28853
Central Nebraska Public Power and Irrigation District et al., 19614
Central Vermont Public Service Corp., 17900, 20100, 45386
Centra Pipelines Minnesota, Inc., 19414
Century Power Corp., 56912, 60518
Chandeleur Pipe Line Co., 33724, 60192
Charley Cain Gas Co., 6220
Chattanooga Gas Co., 6321, 56336
Chevron Natural Gas Services, Inc., et al., 10016
Chevron U.S.A. Inc., 34558
Chevron U.S.A. Inc. et al., 8868, 24254
Citizens Power & Light Corp., 38497
Cleveland Electric Illuminating Co., 2524
CNG Transmission Corp., 678, 1471, 3621, 5149, 6322, 6498, 8324, 12806, 14711, 20100, 21405, 23580, 29304, 31193, 31365, 33196, 35578, 35811, 37155, 41132, 43723, 44180, 46382, 47057, 49078, 58190, 61895
Colorado Interstate Gas Co., 1165, 3622, 4196, 5149, 5259, 8650, 17900, 24035, 31502, 32782, 32783, 34775, 35810, 39196, 49471, 53729, 57831, 61071, 61414
Columbia Gas Transmission Corp., 896, 3426, 8446, 9547, 12305, 19614, 21790, 24632, 26838, 27252, 27968, 31193, 35811, 38497, 40184, 41489, 41741, 42996, 45386, 46383, 46552, 49079, 54582, 55521, 58191, 60192, 61895
Columbia Gas Transmission Corp. et al., 30213, 31193, 32008, 36397, 36981, 38826, 44374, 53729, 55521
Columbia Gulf Transmission Co., 3427, 6018, 12305, 41490, 58190, 60193
Commonwealth Atlantic Limited Partnership, 15314
Commonwealth Edison Co., 44563, 49079
Connecticut Light & Power Co., 1165, 1729
Connecticut Light & Power Co. et al., 29486
Consolidated Edison Co. of New York, Inc., 34294
Consolidated Hydro Maine, Inc., 37155
Consumers Power Co., 61071
Costanera Power Corp., 54786
Cranberry Pipeline Corp., 9122
D.C. Tie, Inc., 55521
Delhi Gas Pipeline Corp., 2270, 32211, 46022
Delmarva Power & Light Co., 8119, 35812
Detroit Edison Co., 2524, 9123
Distrigas Corp., 38681
Distrigas of Massachusetts Corp., 37155
Doswell Limited Partnership, 52768
Dow Pipeline Co., 57831
Eastern Shore Natural Gas Co., 678, 5878, 10346, 10892, 12306, 14395, 19614, 23390, 23580, 30213, 41133, 41490, 42996, 42997, 46023, 47628, 53325
East Tennessee Natural Gas Co., 897, 2087, 3048, 6018, 6019, 8447, 10892, 14395, 14712, 24255, 24632, 26839, 29305, 31367, 33196, 33724, 38497, 41490, 43723, 46383, 48516, 49699, 53488, 53730, 55521, 58191
East Texas Gas Systems et al., 33193
East Texas Industrial Co., 8119
Edwards, George W., Jr., 41742
EEA II, L.P., 22218
EEA I, L.P., 22218
El Paso Natural Gas Co., 678, 679, 897, 1165, 4196, 5438, 6019, 6105, 6322, 7373, 10475, 12306, 12928, 19895, 24782, 28513, 31194, 32783, 33196, 35578, 35812, 37156, 41491, 43724, 45049, 49079, 49699, 53488, 54389, 56913, 58191, 59343, 59344, 61414
El Paso Refinery, L.P., et al., 46552
Enogex, Inc., 20100, 47628
Entergy Power, Inc., 45386
Equitable Resources Energy Co., 6105
Equitrans, Inc., 1472, 5150, 7921, 19895, 20477, 31194, 34294, 35579, 35812, 38304, 40909, 42571, 43724, 45386, 46384, 53325, 58192, 59344, 61895
Fale-Safe, Inc., et al., 29868
Florida Gas Transmission Co., 1166, 2270, 3622, 6106, 6220, 8447, 12306, 12307, 14831, 20478, 20479, 24255, 24256, 24632, 26839, 30490, 30491, 31195, 34559, 34775, 37156, 39399, 41491, 41742, 46384, 46553, 48613, 52768, 55249, 58192
Florida Gas Transmission Co. et al., 10893
Florida Power & Light Co., 21405, 30213
Florida Power Corp., 27252, 47628, 54786
Freeport Interstate Pipeline Co., 5438
Freeport-McMoRan, Inc., et al., 38826, 53730
FRM, Inc., 49471
Frontier Gas Storage Co., 45779, 47462, 52768, 59111, 59344

Gasdel Pipeline Systems, Inc., 44181
Gas Research Institute, 10760, 11472, 23580, 29305, 48026
Gas Transport, Inc., 24783, 32211
Gateway Pipeline Co., 11613, 45049
Georgia Power Co., 54583
Granite State Gas Transmission, Inc., 898, 5259, 5439, 6106, 8651, 8868, 9548, 19291, 22472, 26839, 31195, 31196, 31502, 33724, 35813, 43448, 43725, 46385, 48516, 53730, 54390, 56336, 57832
Great Lakes Gas Transmission Limited Partnership, 282, 2270, 3622, 4196, 5878, 10893, 13092, 19614, 19615, 20479, 24256, 27968, 31196, 34924, 39399, 41742, 58193, 61071
Gulf Energy Marketing Co., 11472
Gulf States Transmission Corp., 47057
Gulf States Utilities Co., 5260

Hartwell Energy Limited Partnership, 36080, 38498
Hattiesburg Industrial Gas Sales Co., 53731
High Island Offshore System, 13345, 19119, 31196, 42997, 57169
High Island Offshore System et al., 41133, 48613
Houston Pipe Line Co., 11473
Idaho Falls, ID, 24633
Idaho Power Co., 5440
Inland Gas Co., Inc., 56913
Interstate oil pipeline industry, 7747, 9123
Iroquois Gas Transmission System, L.P., 2088, 26840, 43970, 47058, 55522, 62329

J. Aron & Co., 29486
James River-New Hampshire Electric, Inc., 3049, 3195
Jupiter Energy Corp., 24783, 28175, 41743, 43725

Kamine/Besicorp South Glens Falls L.P. et al., 49079
Kansas Public Service Division of UtiliCorp United Inc. et al., 38827
Kentucky Utilities Co., 13345
Kentucky West Virginia Gas Co., 1167, 5150, 10476, 19616, 30213, 34775, 35579, 37531, 37974, 40452, 46385, 46553, 57062
Kern River Gas Transmission Co., 404, 6716, 34131, 41133, 43725, 45049, 55250, 58193, 60193
Keystone Energy Service Co., Limited Partnership, et al., 6828
KN Energy, Inc., 5150, 5440, 5878, 6323, 8324, 20101, 20682, 26840, 33196, 35578, 38305, 40669, 41743, 45050, 47058, 47333, 48026, 48517, 54065, 58193, 62329
KN Gas Marketing, Inc., 10017

Liberty Pipeline Co. et al., 58193
Long Lake Energy Corp., 57444
Louisiana Intrastate Gas Corp., 2271
Louisiana-Nevada Transit Co., 45050
Louisiana Resources Pipeline Co., Limited Partnership, 24783

Maine Public Service Co., 3049
Marathon Oil Co., 58194
Massachusetts Electric Co., 46853
MDU Resources Group, Inc., 3195
Michigan Gas Storage Co., 8325, 34132
Mid-Louisiana Gas Co., 5151, 20101, 31197, 35580, 40909, 41134, 43970, 47629

Midwestern Gas Transmission Co., 2088, 3623, 5260, 6323, 6717, 8869, 12307, 24036, 24256, 32783, 34559, 45050, 49080, 49472, 52770, 58194, 61896
Midwest Gas Transmission Co., 8651
MIGC, Inc., 38827, 41743
Minnesota Power & Light Co., 54583
Mississippi Power Co., 18142
Mississippi River Transmission Corp., 898, 899, 1167, 4197, 5151, 8325, 11071, 11719, 12806, 12928, 21406, 21791, 24256, 30491, 35580, 38498, 40910, 41134, 43449, 46386, 46553, 47059, 47629, 48218, 53326, 58195, 60193
Mojave Pipeline Co., 1729, 6499, 7373, 19291, 41492
Montana Power Co., 54787
Moon Lake Electric Association, Inc., 679
Moraine Pipeline Co., 38828, 41743
Multi-Energy Inc., 44739
National Fuel Gas Distribution Corp., 5152
National Fuel Gas Supply Corp., 404, 1167, 1472, 4197, 5440, 6020, 7374, 8651, 22737, 24633, 26840, 30970, 31197, 34775, 35581, 37156, 37803, 41492, 42997, 42998, 43726, 45050, 46386, 46554, 48218, 48219, 53488, 55522
National Fuel Gas Supply Corp. et al., 8448
Natural Gas Clearinghouse et al., 12928
Natural Gas Pipeline Co. of America, 680, 4997, 12308, 19291, 20102, 22218, 29306, 29353, 31503, 36645, 41744, 43449, 46386, 48219, 53731, 56913, 57169, 58196, 60194
Natural Gas Services, Inc., 43968
New England Power Co., 34132, 38828, 46554, 53489
New England Power Service Co., 4879, 36397
New York State Electric & Gas Corp., 7374, 29075
Nora Transmission Co., 40452
Northeast Utilities Service Co., 6020, 10346, 36083, 44563
Northeast Utilities Service Co. et al., 3753
Northern Border Pipeline Co., 1472, 8325, 8869, 10476, 20683, 22219, 24257, 34925, 35581, 40185, 42571, 49080, 57169, 57832
Northern Border Pipeline Co. et al., 47058
Northern Natural Gas Co., 283, 404, 1168, 1472, 2088, 3427, 4627, 5152, 6020, 6323, 7578, 8652, 8870, 9123, 10177, 10893, 10894, 12308, 12807, 17900, 19896, 20102, 20479, 21791, 21981, 24036, 24257, 24784, 28175, 28857, 29487, 30492, 31198, 32783, 32784, 33197, 34295, 35581, 35816, 39196, 39681, 40452, 41744, 42997, 42998, 44181, 44182, 45050, 46386, 53489, 55522, 57833, 58196
North Penn Gas Co., 1168, 8325, 10894, 20683, 43450, 47333
Northwest Alaskan Pipeline Co., 19616, 22219, 43726, 54391, 55250
Northwest Pipeline Corp., 1168, 2525, 3427, 4627, 5260, 6106, 8652, 10477, 12807, 14831, 19292, 20480, 23391, 24784, 30492, 33197, 38305, 40452, 41134, 41135, 43450, 43726, 46559, 48219, 48376, 49080, 54391, 54583, 55250, 56337, 58196, 59344, 59345, 60194, 61072
Northwest Pipeline Corp. et al., 46556
Nueces Co., 20102
Oklahoma Municipal Power Authority et al., 1261
OkTex Pipeline, 45051
Old Dominion Electric Cooperative, 12488, 15314, 33342
O'Neill Properties, Ltd., 26840
Overthrust Pipeline Co., 41135, 44739
OXY USA, Inc., 7922, 12928
Ozark Gas Pipeline Corp., 20273
Ozark Gas Transmission System, 8870, 19292, 24784, 31368, 41135, 43225
Pacific Gas & Electric Co., 26658, 49081
Pacific Gas Transmission Co., 899, 1169, 2271, 7374, 12308, 24633, 30492, 38828, 44182, 46560, 48376, 54391, 57170
Pacific Gas Transmission Corp., 37803
Pacific Interstate Offshore Co., 7578, 32784, 36646, 41135, 56337, 58197
Pacific Offshore Pipeline Co., 19292, 28175, 30492, 32784, 36646, 58197
PacifiCorp, 28662
PacifiCorp Electric Operations, 54584
Paiute Pipeline Co., 5152, 7375, 8870, 22473, 24634, 37804, 43726, 46560, 48220, 54584, 56913, 58197, 62329
Pan-Alberta Gas (U.S.) Inc., 23391, 57170
Panhandle Eastern Pipe Line Co., 1169, 1474, 3623, 4197, 5260, 6323, 7579, 8319, 8326, 8448, 9346, 10347, 10894, 11947, 13346, 17901, 19616, 19617, 19896, 20102, 22219, 28175, 29306, 32211, 34295, 34776, 35581, 35816, 41136, 41744, 42998, 43727, 45387, 47333, 48377, 52770, 53489, 55523, 56337, 58197, 59345, 60194, 62330, 62331
Panhandle Eastern Pipe Line Co. et al., 405
Pelican Interstate Gas System, 4197, 45387
Pennsylvania Electric Co. et al., 2739, 2908
Penn-York Customer Group et al., 10760
Penn-York Energy Corp., 19617, 42998, 58198
Pennzoil Exploration & Production Co., 20480
Peoples Gas System, Inc., et al., 4198
Phillip Gas Pipeline Co., 44182
Phillips 66 Natural Gas Co., 10659, 12308
Phillips Gas Pipeline Co., 13346, 22473
Pike County Citizens for Justice et al., 6106, 6828
Ponchartrain Natural Gas System, 57833
Portland General Electric Co., 47059
Potomac Edison Co., 6828
Public Service Co. of—
Colorado, 1911
New Hampshire, 21085, 53490
New Mexico, 10894, 10895
Public Service Electric & Gas Co., 32212
Public Utility District No. 1 of Chelan County, WA, 53896
Questar Pipeline Co., 284, 680, 5153, 11311, 12309, 12807, 12808, 19896, 20818, 24785, 31198, 32785, 35582, 38498, 41136, 43450, 53326, 53731, 56338, 59345, 61072, 61415
Raton Gas Transmission Co., 11613
Rattlesnake Hill Development, 36398
Renaissance Energy (U.S.) Inc., 48220
Ridge Generating Station Limited Partnership, 29487
Riverside Pipeline Co., L.P., 1475, 45387
Rotherwood Eastex Gas Storage Services, 12309
Sabine Pipe Line Co., 41492, 44406, 46387
Saranac Lake, NY, 56338
Seagull Interstate Corp., 3623, 46023
Sea Robin Pipeline Co., 8871, 20274, 22219, 40453, 41493, 46023
Sinclair Oil Corp. et al., 3753
Sonat Intrastate-Alabama Inc., 24785
South Carolina Electric & Gas Co., 59345
Southern California Edison Co., 58198, 60811
Southern Company Services, Inc., 44374
Southern Energy Co., 4628, 6107, 9123
Southern Natural Gas Co., 3623, 4628, 5210, 5261, 6107, 8448, 12310, 20274, 21406, 24257, 32212, 33343, 33725, 37156, 41493, 45388, 46561, 53327, 55251, 59993
Southern Natural Gas Co. et al., 7922
South Georgia Natural Gas Co., 1170, 5879, 10761, 11719, 12310, 19414, 19415, 20103, 31503, 33197, 45051, 52771, 54584, 59992
Southwestern Glass Co., Inc., et al., 7747
Southwest Gas Transmission Co., 56913
Steuben Gas Storage Co., 41745
Stingray Pipeline Co., 2271, 23226, 40910, 41493
Sumas International Pipeline Inc. et al., 12308
Sunrise Energy Co., 57062
Supenn Pipeline, 46023
Superior Offshore Pipeline Co., 284, 19617, 34295, 37532, 41136, 43225, 59345
Tacoma Public Utilities Department et al., 2525
Tampa Electric Co., 6604
Tarpon Transmission Co., 4199, 12309, 19897, 24785, 30492, 42999, 44183, 46024, 57444
Tekas Corp., 9123
Tennessee Gas Pipeline Co., 1475, 3049, 4199, 4628, 5261, 5262, 6717, 8449, 8653, 9124, 10659, 13346, 14395, 14832, 19292, 19293, 19617, 22737, 24258, 24634, 28857, 31198, 32212–32213 33725, 34559, 35582, 38499, 38682, 42999 43727, 46387, 46561, 47060, 47630, 49081, 49472, 53732, 55251, 59111, 62331
Tennessee Gas Pipeline Co. System, L.P., 41493
Texas Eastern Transmission Corp., 1475, 2089, 2740, 3050, 4199, 4998, 8320, 8450, 9548, 10477, 10895, 12311, 12312, 13094, 14831, 19618, 20480, 20818, 21981, 22220, 23092, 27969, 29306, 30214, 30731, 31198, 31199, 33343, 35583, 36981, 38499, 39399, 40453, 40910, 40911, 41137, 44181, 44183, 46024, 46388, 46561, 47060, 52771, 53490, 53491, 53732, 54392, 55252, 56339, 57834, 58198, 61415, 62331
Texas Eastern Transmission Corp. et al., 27252, 48026
Texas Gas Transmission Corp., 3428, 6324, 8449, 8450, 12312, 13741, 17901, 19618, 23581, 26841, 27454, 29561, 30214, 30493, 32008, 32785, 35583, 41137, 43450, 45626, 46387, 47630, 48220, 48377, 57445, 57833, 58198, 60195, 61072
Texas Public Utility Commission, 34925
Texas Sea Rim Pipeline, Inc., 284, 43968, 45780
Three Rivers Pipeline Co., 4629
TOMCAT, 5262
Trailblazer Pipeline Co., 41136, 41494
Transcontinental Gas Pipe Line Corp., 1170, 1171, 1476, 3050, 3624, 7376, 8450, 8451, 8653, 8751, 8871, 8872, 9548, 10347, 11719, 11947, 12312, 12808, 14396, 19415, 20274, 22220, 24785, 26841, 27047, 29306, 31199, 32213, 33726, 34132, 34559, 38828, 40185, 41494,

43000, 43451, 44183, 47071, 52772, 53327, 53492, 53733, 54392, 54584, 56914, 57063, 57445, 59111, 59346, 59993
Transok, Inc., 49472, 54787
TransTexas Pipeline, 32214
Transwestern Pipeline Co., 283, 285, 899, 5262, 6020, 7747, 8872, 10177, 17902, 19415, 29076, 31200, 34776, 37532, 40185, 40453, 41494, 57834, 58199, 59993
Trunkline Gas Co., 1476, 1477, 4200, 5153, 6324, 8327, 8653, 19618, 20103, 21406, 23092, 28175, 30214, 31200, 32214, 41744, 43451, 43970, 44183, 47071, 48517, 53492, 58199, 58200, 61073, 62332, 62572
Trunkline LNG Co., 8326, 21406
Trunkline LNG Co. et al., 8873, 22220, 30493
Tucson Electric Power Co. et al., 47630
UGI Corp., 405
Union Electric Co., 46853
Union Oil Co. of California, 40669
United Gas Pipe Line Co., 4629, 6108, 19293, 27252, 27969, 28176, 31503, 41137, 41495, 45051, 46388, 53896, 54585, 60518
United Gas Pipe Line Co. et al., 59994
United Illuminating Co., 8328, 18142
UNITIL Power Corp. et al., 48220
Universal Resources Corp., 36646
Utah Gas Service Co., 9124
UtiliCorp United Inc., 12313
U-T Offshore System, 6107, 41495, 42571, 61416, 61417
Valero Interstate Transmission Co., 5153, 6108, 12313, 34776, 35584, 40911, 53328
Vermont Electric Power Co., Inc., 46562
Vesta Energy Co., 3624
Viking Gas Transmission Co., 1171, 5210, 6220, 6499, 6717, 12313, 20274, 20275, 27970, 31200, 32785, 34296, 37157, 41745, 43452, 45051, 49473, 53896, 58200
Washington Energy Marketing, Inc., 52772
Western Gas Interstate Co., 1171, 8654, 12314, 24634, 40911, 46562
Western Massachusetts Electric Co., 53493
Western Power Pool, 56914
Western Transmission Corp., 43000
WestGas Interstate, Inc., 24036, 52772
West Texas Gas, Inc., 8654, 24635, 43452
West Texas Utilities Co., 45388
Wheelabrator Falls Inc., 54229
Williams Natural Gas Co., 285, 680, 2089, 4629, 5879, 6324, 8654, 10348, 12808, 13346, 17902, 19619, 24785, 26842, 28176, 31200, 31504, 38682, 41138, 43001, 45626, 46562, 55524, 56915, 57834, 58200, 59994, 60195
Williams, Thomas R., 20104
Williston Basin Interstate Pipeline Co., 1172, 1477, 3428, 3624, 8655, 9124, 12314, 18489, 19619, 19897, 24258, 24640, 26842, 28176, 38682, 41138, 43727, 46389, 47334, 47631, 49473, 54392, 58201
Winnie Pipeline Co., 40911
Wisconsin Electric Power Co., 5154, 6109, 6890, 11473, 21407, 37532, 38499, 41974, 43225
Wisconsin Power & Light Co., 8655, 9346
Wisconsin Public Service Corp., 24635
Wisconsin Valley Improvement Co., 5263
Wyoming Interstate Co., Ltd., 24786, 34560, 40186, 62332
Yukon Pacific Co. L.P., 53499

Federal Financial Institutions Examination Council

RULES

Appraisal regulation:
  Temporary waiver proceedings; practice rules, 10979
Freedom of Information Act; implementation, 60722
Practice and procedures:
  Federally related real estate transactions; appraisal standards, 31645
    Correction, 35004
Privacy Act; implementation, 36356

PROPOSED RULES

Appraisal regulation:
  Privacy Act; implementation, 11017
Practice and procedures:
  Federally related real estate transactions; appraisal standards, 10143

NOTICES

Agency information collection activities under OMB review, 8330, 8331, 46855
Bank condition and income reports (call reports); one-to-four family residential mortgages definition, 4027, 5048
Community Reinvestment Act; interagency questions and answers, 10899, 18152
Deferred tax assets; regulatory treatment, 34135, 35627
Home Mortgage Disclosure Act:
  Disclosure statements and aggregate MSA reports; income categorization, 8762, 43979
Insured depository institutions; regulatory burden; study; meetings, 21408
Privacy Act:
  Systems of records, 11084
Selection of securities dealers and unsuitable investment practices; supervisory policy statement, 4028
Small business and small farm lending by banks, thrifts, and U.S. branches of foreign banks; reporting requirements, 21409, 54235

Federal Grain Inspection Service

RULES

Agricultural commodities and products; inspection and certification standards:
  Aflatoxin testing services, 2438
  Rice inspection services and laboratory test schedule; fees, 59897
Grain inspection equipment; official performance requirements:
  Weighing and measuring devices; specifications, tolerances, and other technical requirements; incorporation by reference, 2673
Grain standards:
  Canola, 3271
  Reporting and recordkeeping requirements, 56438
  Sorghum, 58967
  Wheat, 58961
Land carrier, container, or barge grain in single lots; official certificates, issuance, 11427, 40301

PROPOSED RULES

Grain standards:
  Additive-treated grain certification, 31668
  Beans, whole dry peas, split peas, and lentils, 2482
  Rice, 2482
  Whole dry peas, split peas, and lentils, 39140

NOTICES

Agency designation actions:
  Illinois, 3985, 3986, 7360, 18862, 18863, 29273, 45032, 45033, 56899
  Illinois et al., 49166
  Indiana, 3986, 7360, 18863
  Iowa, 660, 3986, 11062, 11063, 29274, 40169, 56899
  Kentucky et al., 62294
  Louisiana, 11062, 23074, 40170
  Michigan, 660, 4183, 4184, 11063, 11598
  Nebraska, 7360, 18863
  Nebraska et al., 34108
  North Carolina, 11062, 23074, 40170
  North Dakota, 37
  Ohio, 37, 7360, 23075, 40170, 49167
  Oklahoma, 37, 7361, 18863, 23075, 29274, 33717, 49167
  Tennessee, 38, 11063
  Texas, 23075, 34109, 45032, 62294
  Texas et al., 34109, 49168
  Virginia, 37
  Wisconsin, 23075
Deoxynivalenol and zearalenone test kits; evaluation, 4184
Fumonisin testing in grains and commodities; evaluation of test kits, 39176
Meetings:
  Advisory Committee, 21386
Wheat protein analysis; near infrared transmittance instruments use, 31352

Federal Highway Administration

RULES

Engineering and traffic operations:
  Construction and maintenance—
    Contract procedures; Federal-aid highway projects; correction, 10062
  National bridge inspection standards; frequency of inspection and inventory, 53278
  Uniform Traffic Control Devices Manual—
    Highway-rail grade crossings; stop and yield sign standards revision, 53029
Federal regulatory reform, 60725
Motor carrier safety standards:
  Commercial driver's license; farm-related service industries; waiver, 13650
  Commercial driver's license reciprocity with Mexico, 31454
    Vision requirements; waiver applications, 31458
  Commercial driver's standards; disqualification, 53295
  Commercial motor vehicle marking requirements, 3140
  Driver qualifications—
    Controlled substances testing; compliance date delayed, 31277
    Medical examinations, 33276
    Vision requirements; waiver applications, 10295, 45002
  Hazardous materials transportation (including radioactive); highway routing, 44129
  Motor carrier safety assistance program, 40946
  Motor carriers and drivers and tow truck operations responding to emergencies; emergency relief exemptions, 33638

Right-of-way and environment:
Environmental impact and related procedures; correction, 12411
State highway safety programs; school bus and pupil transportation guideline revisions, 56991

PROPOSED RULES

Engineering and traffic operations:
Highway bridge replacement and rehabilitation program; eligibility revision; withdrawn, 29689
Highway design standards—
Roadside barriers and safety appurtenances for vans, mini-vans, pickup trucks, and 4-wheel drive vehicles, 4941
Truck size and weight—
Longer combination vehicles (LCV's) and vehicles with 2 or more cargo carrying units; restrictions, 9900
Uniform Traffic Control Devices Manual—
Work zone traffic control standards revision, 1134
Management systems; implementation, 23460
Meetings:
Highway Safety Management System; development, establishment, and implementation, and meetings, 17868
Motor carrier safety standards:
Accident notification and reporting requirements; towaway, 33712
Commercial driver's license; farm-related service industries; waiver, 9100
Driver qualifications—
Diabetes; waivers, 48011
Vision, 6793
Vision requirements; waiver applications, 23370
Hazardous materials transportation; highway routing, 39522
Hearings, 39533
Hours of service of drivers; on-duty time, 37504, 44158
Inspection, repair, and maintenance—
Rockwell disc brakes; commercial motor vehicles, 29457
Motor carrier safety assistance program, 13572
Omnibus Transportation Employee Testing Act of 1991—
Controlled substances and alcohol use and testing for foreign-based carriers and drivers, 59536, 59567
Motor carrier safety assistance program; controlled substances and alcohol testing for commercial drivers, 59516
Qualifications of drivers; recordkeeping and reporting requirements for controlled substances testing data, 59539
Radar detectors in commercial vehicles; ban, [illegible]
Zero-base review of regulations; public outreach sessions, 37392, 53089, 60784
Omnibus Transportation Employee Testing Act of 1991:
Alcohol use by transportation workers, limitation, 59382
Payment procedures:
Engineering and design related service contracts; private sector involvement program, 53631
Reimbursement; temporary matching fund waiver, 31467
Random drug testing program; regulatory review, 59778
Right-of-way and environment:
Nonconforming signs removal, 19824
Correction, 21152, 34168
Withdrawn, 31470
Traffic congestion, public transportation facilities and equipment, and intermodal transportation facilities and systems management systems; public workshop, 21915

NOTICES

Committees; establishment, renewal, termination, etc.:
National Motor Carrier Advisory Committee, 8166
Critical automated data reporting elements for highway safety analysis, 1302
Emergency vehicles on interstate system and water well drilling rigs transporters on public highways, regulation; studies of vehicle weight laws, 46940
Environmental statements; notice of intent:
Anderson and Abbeville Counties, SC, 10400
Anderson County, SC, 10401
Anne Arundel County, MD, 53163
Benson County, ND, 43046
Berkeley and Jefferson Counties, WV, 23117
Blair and Centre Counties, PA, 61146
Blair County, PA, 3813
Blue Earth County, MN, 43283
Boston, MA, 54442
Brown County, WI, 1510
Brunswick and New Hanover Counties, NC, 38910
Charleston County, SC, 21850
Chester and Delaware Counties, PA, 3455
Clackmas County, OR, 47369
Clark County, IN, 33225
Clark County, NV, 37863
Contra Costa and Solano Counties, CA, 58280
Cordova, AK, 6764
Covington County, AL, 43047
Cowlitz County, et al. WA, 31400
Craven County, NC, 46426
Dane and Sauk Counties, WI, 26686
Davis and Weber Counties, UT, 6345
Delaware County, PA, 6159
Dodge and Steele Counties, MN, 34162, 37186
Elk County, PA, 39733
Hall County, NE, 18202, 22022
Hancock and McDonough Counties, IL, 11345
Harris and Chambers Counties, TX, 6274
Hennepin and Wright Counties, MN, 19146
Hillsborough and Rockingham Counties, NH, 6274, 17941
Howard County, MD, 44606
Iowa and Lafayette Counties, WI, 26686
Jackson County et al., AR, 11771
Jefferson and Waukesha Counties, WI, 48266
Jefferson County, WV, et al., 21697
Kauai, HI, 46620
Ketchikan Gateway Borough, AK, 6345
King County, WA, 580, 44225
Knox County, NE, et al., 8703
Lafayette, LA, 60024
Los Angeles County, CA, 34333, 59853
Lubbock, TX, 19958
Marathon County, WI, 12545
Maricopa County, AZ, 40490
Marysville, CA, 36430
Milwaukee County, WI, 12545
Missoula and Lake Counties, MT, 58281
Missoula and Ravalli Counties, MT, 44400
Monterey County, CA, 52818
Montgomery County, AL, 43047
Morgan and Limestone Counties, AL, 2941
Morgan County, WV, 29759
Morton County, ND, 41163
New Castle County, DE, 32611
Nicholas and Braxton Counties, WV, 19659
Oconto County, WI, 1510
Poteau, OK, 18947
Pulaski and Saline Counties, AR, 6160
Roanoke, VA, 6765
Rochester, MN, 43284
Salt Lake County, UT, 8166
San Diego County, CA, 30529
San Francisco, CA, 9756
Shawano County, WI, 8375
Skagit County, WA, 1301, 41798
Snohomish County, WA, 23117, 41798
Stone and Taney Counties, MO, 30996
Talladega County, AL, 43047
Tuscaloosa County, AL, 43048
Virginia Beach, VA, 36430
Wake County, NC, 48537
Walworth County, WI, 45415
Wasco County, OR, 24696
Washington, DC, 49111
Washtenaw County, MI, 38910
Waupaca County, WI, 28710
Wayne and Mingo Counties, WV, 8790
Weber County, UT, 6346
Winnebago and Outagamie Counties, WI, 36120
Wood County et al., WI, 33032
Wood County, WI, 36431
Wood County, WV, et al., 47685
York and Lancaster Counties, SC, 21698
Grants and cooperative agreements; availability, etc.:
Congestion pricing pilot program, 22857, 55293
Fuel tax evasion projects, 10401
Hazardous materials:
Applications; exemptions, renewals, etc., 11654
Highway beautification; control of outdoor advertising, 8167, 31558
Illinois Transportation Department; interstate routes; renumbering application, 54274
Intelligent vehicle highway system (IVHS) field operational test program
Guidelines, 19959
Participation, 32047
Intermodal Surface Transportation Efficiency Act of 1991; implementation guidance, 10691, 14880
Meetings:
Commercial motor vehicle rest areas, 55615
Intelligent Vehicle-Highway Society of America, 4510, 14746, 38911, 62416
Intelligent Vehicle Highway Systems program, 29550
National Motor Carrier Advisory Committee, 1302, 38543, 56400
National Recreational Trails Advisory Committee, 53380
Permanent International Association of Road Congresses; U.S. participation, 40245
Scenic Byways Advisory Committee, 53380
Memorandums of understanding:
Environmentally-sound transportation system; high priority areas, 34606

Metric conversion policy, 24843
Motor carrier safety standards:
Inspection, repair, and maintenance; periodic motor vehicle inspection; State and Canadian programs, 56400
Motor carrier safety enforcement cases; orders, 28710
Motor carrier safety standards; waiver petitions:
Domino's Pizza Distribution Corp., 2308
Nationwide intelligent vehicle highway system development; information request, 39054
Radioactive materials highway routing; preemption determinations:
Washington, 18537
Transportation management areas designation, 21160

Federal Housing Finance Board

RULES

Consolidated bonds and debentures:
Leverage ratio on consolidated Federal home loan bank debt, 62183
Federal home loan bank system:
Advances; maturities greater than 10 years, 42888
Directors; eligibility and financial disclosure, and conflict of interest requirements
Correction, 81
Dividends paid on Federal Home Loan Bank stock, 6187
Freedom of Information Act; implementation:
Organization and functions; description; correction, 749
Organization, functions, and authority delegations:
Finance Office, 2832, 6467, 11428

PROPOSED RULES

Consolidated bonds and debentures:
Leverage ratio on consolidated Federal home loan bank debt, 20061
Federal home loan bank system:
Asset classification system; bank examinations, 11014, 19556
Membership procedures, 58732
Secured loans (advances), 45338
Regulatory agenda, 17678, 52364

NOTICES

Affordable housing program; 1992 funding application period, 1480
Agency information collection activities under OMB review, 5156
Federal Home Loan Bank Act:
Financing Corporation net new borrowings, 10763
Federal home loan bank system:
Community support review—
Selection of members, 20829, 37001, 4999, 54071
Meetings; Sunshine Act, 748, 4511, 9471, 11988, 13411, 21446, 27090, 27287, 30769, 31561, 37590, 41808, 43057, 45111, 49116, 62419

Federal Labor Relations Authority

NOTICES

Impasse proceedings, agency cooperation obligation; policy statement, 45058
Senior Executive Service:
Performance Review Board; membership, 54079

Federal Maritime Commission

RULES

Marine terminal services arrangements; exemption, 4578
Maritime carriers in domestic offshore commerce:
Outdated and unnecessary regulatory provisions elimination, 34076
Shipping Act of 1916; Section 35 application exemptions, etc.—
Domestic offshore financial filing regulations, 44697
Tariff filing notice requirements for protests and replies, 44504
Maritime carriers in foreign commerce:
Anti-rebate certifications; filing requirements, 39622
Conditions unfavorable to shipping, actions to adjust or meet—
United States/Korea trade, 54311, 54318
Conference independent action provisions, 54594
Non-vessel-operating common carriers; bonding, 3950
Outdated and unnecessary regulatory provisions elimination, 34076
Reporting and recordkeeping requirements, 40616
Service contracts, 46318
Correction, 49019
Tariffs and service contracts, 36248
Ocean freight forwarders, marine terminal operations, and passenger vessels:
Ocean freight forwarders; licensing, 40129
Passenger vessels:
Financial responsibility requirements for nonperformance of transportation; self-insurance qualification standards, 62479
Indemnification of passengers for nonperformance of transportation; financial responsibility requirements revision, 41887
Correction, 44700
Practice and procedure:
Special docket applications, 3025, 9984
Terminal barge operators in Pacific Slope States; tariffs filing; CFR Part removed, 35761

PROPOSED RULES

Marine terminal services arrangements; exemption, 24569, 49667
Correction, 28011
Maritime carriers in domestic offshore commerce:
Financial reports; carriers earning $50 million or less; complete report waiver eligibility expansion and waiver trade percentage requirement deletion, 48770
Financial reports; just and reasonable rate of return guidelines, 11703
Outdated and unnecessary regulatory provisions elimination, 23566
Reporting and recordkeeping requirements, 24571
Shipping Act of 1916; Section 35 application exemptions, etc.—
Domestic offshore financial filing regulations, 25005
Tariff filing notice requirements for protests and replies, 26809
Shipping Act of 1933; section 3(a); rate changes, 2702
Tariff filing by non-vessel operating common carriers, 19583
Maritime carriers in foreign commerce:
Anti-rebate certifications; filing requirements, 23563
Conditions favorable to shipping, actions to adjust or meet—
United States/Korea trade, 30182
United States/Venezuela trade, 2070, 6210
Conditions unfavorable to shipping, actions to adjust or meet—
United States/Korea trade, 29259
Conference independent action provisions, 31481
Foreign-to-foreign trades, service contracts, 18855
Non-vessel-operating common carriers; financial responsibility, 27413, 47589, 56539
Outdated and unnecessary regulatory provisions elimination, 23566
Service contracts, 19102, 27008
Regulatory issues, 26637
"Shippers association" definition, 49665
Two or more shippers entering into contracts with ocean common carrier or carrier conference, 24220
Shipping Act of 1984; military rates regulation, 23368
Tariff filing by non-vessel operating common carriers, 19583
Unpaid freight charges; adjudication jurisdiction, 38807
Ocean freight forwarders, marine terminal operations, and passenger vessels:
Automated Tariff Filing and Information System (ATFI); electronic filing, processing, and retrieval of tariff data, 18122
Free time and demurrage charges on import property and truck detention at Port of New York, 24006
CFR Parts removed, 47025
Ocean freight forwarders; licensing, 24004
Passenger vessels:
Financial responsibility requirements for nonperformance of transportation; self-insurance qualification standards, 47830
Indemnification of passengers for nonperformance of transportation; financial responsibility requirements revision, 19097
Practice and procedure:
Conference independent action provisions, 14551
Shippers' associations and non-vessel-operating common carriers; service contract negotiation process, 47600
Regulatory agenda, 17684, 52370
Terminal barge operators in Pacific Slope States; tariffs filing; CFR Part removed, 23564

NOTICES

Address change; relocation of Commission headquarters and shortened filing hours, 36099
Agency information collection activities under OMB review, 8125, 28670
Agreements; additional information requests:
China Navigation Co., Ltd., et al., 52775

Inter-American Discussion Agreement, 18494
Pacific Coast/American Samoa Rate Agreement, 31374
Trans-Atlantic Agreement, 29509
United States/Australasia Interconference and Carrier Discussion Agreement, 10356
United States/Southern Africa Conference Agreement, 9554
Agreements filed, etc., 289, 412, 573, 687, 915, 1184, 1267, 2275, 2744, 2911, 3057, 3630, 4040, 4205, 4631, 5003, 5157, 5268, 5269, 5455, 6025, 6026, 6502, 6723, 7390, 7760, 8126, 8331, 8456, 8661, 8876, 9256, 9420, 9554,10023, 10177, 10355, 10522, 10904, 11086, 11481, 11951, 11952, 12502, 12934, 14576, 14717, 15085, 15315, 18879, 19429, 19621, 199112, 20276, 20277, 20685, 30832, 21114, 21414, 21793, 21985, 22239, 22477, 23103, 23588, 24042, 24261, 24497, 25037, 27052, 27466, 27975, 28515, 28671, 29079, 29320, 29872, 30221, 30974, 31201, 31373, 31716, 32217, 32551, 32795, 33353, 33506, 333961, 34299, 34778, 34779, 35588, 37543, 38508, 38834, 39403, 39685, 40188, 40914, 41498, 41755, 42754, 43004, 43495, 43735, 44568, 45390, 46026, 46168, 46564, 47079, 47465, 47662, 47860, 48224, 48524, 48615, 48801, 49185, 49707, 52627, 52776, 53740, 54077, 54078, 54594, 55256, 55533, 56584, 56917, 57233, 57837, 58021, 59351, 59839, 59999, 60207, 60525, 61087, 61599, 62344, 62345
Anti-rebate certifications, failure to file; tariff cancellations and license suspensions, 22757, 53504
Casualty and nonperformance certificates:
Alaska Sightseeing Tours, Inc., et al., 19622
American Canadian Caribbean Line, Inc., 29080
Aurora Cruises, Inc., 4882
Black Sea Shipping Co., 48384
Canadian Caribbean Line, Inc., et al., 29080
Carnival Cruise Lines, Inc., 21114, 31374
Chandris S.A. et al., 8126
Clipper Cruise Line, Inc., et al., 22240
Commodore Cruise Line Ltd., 8127, 28516
Commodore Cruise Line Ltd. et al., 8126, 21114, 28516, 31717
Costa Cruise Line N.V. et al., 47337
Costa Cruise Lines N.V. et al., 1481, 19622
Crown Cruise Line, 56585
Crown Cruise Line et al., 56585
Diamond Cruise, Inc., 37544
Epirotiki Lines, Inc., et al., 48384
Frontier Cruises Ltd., 38834
Holland America Line et al., 46564
Holland America Line-Westours Inc. et al., 37544
Japan Cruise Line, Inc., 10668
Japan Cruise Line, Inc., et al., 10668
Mitsui O.S.K. Passenger Line, Ltd., 11615
Mitsui O.S.K. Passenger Line, Ltd., et al., 11615
Neckermann Und Reisen, 40673
Neckermann Und Reisen et al., 40673
Norwegian Cruise Line, 6121, 55256
Norwegian Cruise Line et al., 48384
NYK Cruises Co., Ltd., 9421
NYK Cruises Co., Ltd., et al., 9421
Phoenix Reisen GmbH, 46392
Phoenix Reisen GmbH et al., 46392
Reederei, Peter Deilmann, 2554
Reederei, Peter Deilmann, et al., 2744
Regency Cruises Inc. et al., 48384
Royal Caribbean Cruises Ltd. et al., 12935, 15316
Royal Cruise Line Ltd. et al., 2554
Royal Viking Line, 5884
Seabourn Cruise Line Ltd. et al., 32551
Seaspirit Cruise Line, Inc., et al., 43229, 61906
Starlite Cruises (Florida), Inc., et al., 26847
Starlite Cruises, Inc., 6326
Transocean Cruise Line, 14397
Transocean Cruise Line et al., 14397
Travel Dynamics, Inc., et al., 27976
Complaints filed:
Academy Forwarders, Inc., et al., 12827
Accord Craft Co. Ltd. et al., 31201
American President Lines, Ltd., et al., 1481
Arpin International Group et al., 13103
Autoliners Inc. et al., 9726
Blue Star Line, Ltd., et al., 46565
Bottacchi Line et al., 33506
Compania Trasatlantica Espanola, S.A., et al., 9256
Frata Shipping PTE, Ltd., et al., 23233
Imperial Chemical Industries, PLC, et al., 46565
Interdean, A.G., et al., 4040
Interstate Grain Corp. et al., 28871
Pacific Motif, Inc., et al., 19129
Polish Ocean Lines et al., 4757
Revenue Protection Services et al., 20685
Save On Shipping, Inc., et al., 10492
Symington, Hugh, et al., 45630
Thai Agri Foods Co., Ltd., et al., 17916
Transportation Services Inc. et al., 14398, 27466, 29509
United States/Central America Liner Association et al., 28671
Universal Fixture Manufacturing Co., Inc., et al., 9257
USA International Procurement Agency, Inc., et al., 10024
Western Overseas Trade & Development Corp. et al., 6723
West Gulf Maritime Association et al., 37004
Worldlink Logistics, Inc., 49083
Freight forwarder licenses:
Aimi Cargo Forwarding, Inc., et al., 43457
American Paragon et al., 54078
Banks Air Freight Service, Inc., et al., 49476
Basmar Exports Co. et al., 573
Best Freight Forwarding Inc. et al., 33507
Cassandra International, Inc., et al., 12935
Castelazo & Associates et al., 3057
Chesapeake Bay Shipping & Warehousing, Inc., et al., 62345
Cojan Corp. et al., 17917
D.C. Roque International, Inc., et al., 47662
Delta International Freight Forwarders, Inc., et al., 53506
Eagle Companies et al., 11312
Emerald Maritime Services et al., 24497
Foreign Commerce, Inc., et al., 43457
Four Star International Shipping Co. et al., 6026, 6892
H.P. Lambert Co. et al., 33507
Herman Ludwig, Inc., et al., 11313
Import Trade Services, Inc., et al., 687
International Trade & Logistics, Inc., et al., 57460
J.L.G. Forwarding et al., 30974
Kan-Mar Corp. et al., 6723
Lasha Enterprises, Inc., et al., 45058
Marave & Associates et al., 289
Mercury Express International et al., 57460
Product Transportation Group, Inc., et al., 9421
Protocol International Co. et al., 39685
Rojas, Eduardo Nelson, et al., 5884
Seafrigo USA Inc. et al., 21985
Sunshine Freight Forwarders, Inc., et al., 9421
Sunship International Corp. et al., 49084
Tampa International Forwarding, Inc., et al., 3433
Transcend Services Inc., et al., 36099
Unitrans Consolidated, Inc., et al., 13356
W.G. Carroll, Inc., et al., 24497
W.J. Browning Co., Inc., et al., 17917, 21793
Wayne M. Withrow & Co. et al., 22477
Willis International et al., 36099
Worldwide Transportation Management Co. et al., 29509
Investigations, hearings, petitions, etc.:
Ariel Maritime Group et al., 45631
Castle & Cooke Worldwide, Ltd., et al., 30222
De Angelus, Schaffer & Associates, L.P., 10356
Gulf Atlantic Transport Corp., 1482
Motor Vehicle Manufacturers Association of the United States, Inc., et al., 47338
Shipbuilders Council of America, 48616
Trans-Atlantic trades—
Possible malpractices, 30493
U.S./Korea trade—
Adverse shipping conditions, 3433, 29510 54405
Meetings; Sunshine Act, 5509, 8960, 10788, 11651, 12555, 27287, 34807, 36690, 38094, 39274, 42807, 46065, 47511, 49216, 53965
Non-vessel operating common carriers; complying with bonding requirements; list availability, 2745, 23104, 61599
Ocean freight forwarders, marine terminal operations, and passenger vessels:
Automated Tariff Filing and Information System (ATFI)—
Phased-in and "window" implementation postponement, 5884
Tariff data mandatory electronic filing/conversion; phase-in schedule, 59999, 60000
Organization, functions, and authority delegations:
Tariffs, Certification, and Licensing Bureau, Director, 6724, 33961
Trade Monitoring and Analysis Bureau et al., 915
Senior Executive Service:
Performance Review Board; membership, 45059

Federal Mediation and Conciliation Service

RULES
Mediation assistance in Federal service:
Agreement negotiations; notice to agency (Form F-53), 30397
NOTICES
Senior Executive Service:
Performance Review Board; membership, 53506

Federal Mine Safety and Health Review Commission

NOTICES
Meetings; Sunshine Act, 4084, 5046, 6278, 6350, 10408, 14750, 20322, 21330, 23125,

24306, 26889, 29761, 30769, 33390, 33989, 38550, 43774, 45111, 46065, 48424, 56637, 58283, 60028

Federal Prison Industries, Inc.

PROPOSED RULES

Work and compensation; UNICOR inmate work programs, 59866

Federal Procurement Policy Office

RULES

Acquisition regulations:
Cost Accounting Standards Board; rules and regulations recodification, 14148, 43620
Correction, 34078, 34167, 43776

PROPOSED RULES

Acquisition regulations:
Cost Accounting Standards Board—
Cost accounting standards coverage thresholds, 47438
Educational institutions receiving contract or subcontract awards, 60503
Educational institutions; regulations, 23189

NOTICES

Acquisition regulations:
Cost Accounting Standards Board—
Objectives, policies, and concepts statement, 31036
Circulars, etc.:
A-18, 38703
A-119, 9749, 13152
A-131, 41524
Contract Disputes Act; claims certification for individuals within contractor's organization; policy letter, 8495
Family housing construction policies (Circular A-18); rescission, 38703
Federal construction contracts; letters of credit; policy letter, 5048
Federal participation in development and use of voluntary standards (OMB Circular A-119), 9749, 13152
Government-wide policies and procedures for motion picture and videotape production contracting; policy letter, 11535
Government-wide program of skill-based training for contracting personnel; policy letter, 11530, 29339
Inherently governmental functions; policy letter, 45096
Procurement data systems policy letter, 15338, 57247
Procurement preference programs; environmentally-sound, energy-efficient products and services (Policy Letter 92-4), 10194, 53362
Procurement regulatory activity report; availability, 9579, 37580
Value engineering (OMB Circular A-131), 41524

Federal Railroad Administration

RULES

Assistance to States and persons in the Northeast and Midwest Region for local rail services under Section 402 of Regional Rail Reorganization Act of 1973;
CFR Part removed, 52733
Merger and consolidation procedures; CFR Part removed, 52734
Railroad operating rules:
Alcohol and drug use control—
Random drug testing program; international application postponement, 31278
Railroad user fees, 30596
Railroad workplace safety:
Bridge worker safety standards, 28116, 30429, 45326
Correction, 29561
State safety participation regulations, 28112

PROPOSED RULES

Grade crossing signal system malfunctions; timely response
Meeting, 53684
Omnibus Transportation Employee Testing Act of 1991:
Alcohol use by transportation workers, limitation, 59382
Control of alcohol and drug abuse; international application, 59605
Control of alcohol and drug misuse in railroad operations; reporting requirements, 59608
Control of alcohol and drug use; alcohol testing, 59588
Railroad accident reporting; meeting, 34756
Hearing postponement, 36054
Railroad operating rules:
File operating rules, radio rules; railroad maintenance records and requirement for availability during business hours, 47603
Grade crossing signal system malfunctions; timely response, 28819, 44355
Timely response to grade crossing signal system malfunctions—
Utility employee safety standards, 41454, 48494
Railroad power brakes and drawbars;
Train and locomotive power braking systems; advanced technology use, 62546
Railroad user fees, 6571
Random drug testing program; regulatory review, 59788
Track safety standards; miscellaneous amendments, 54038

NOTICES

Emergency order; railroad tank car owners, 11900, 22014, 40245
Emergency orders; passenger service prohibition:
Association of American Railroads, 41799
North Coast Railroad Authority, 57525
Environmental statements; availability, etc.:
Texas high-speed rail project; Austin, TX, 12546, 19659
Exemption petitions, etc.:
Atchison, Topeka & Santa Fe Railway Co., et al., 24296
Atlantic & Gulf Railroad et al., 4081
Boone & Scenic Valley Railroad, 36431, 36432
Burlington Northern Railroad Co. et al., 2804, 48419
Consolidated Rail Corp., 14618
Consolidated Rail Corp. et al., 32050, 33986
Crystal City Railroad, Inc., et al., 36432
CSX Transportation et al., 28233
Duluth, Missabe & Iron Range Railway Co., 21322
Kansas City Southern Railway Co., 40940
Kiamichi Railroad Co., Inc., 44226
Lake Terminal Railroad Co. et al., 29925
Maine Coast Railroad et al., 36434
National Railroad Passenger Corp. et al., 31228, 41163, 52674
Nimishillen & Tuscarawas Railway Co. et al., 42616
Pro Rail Inc., 18949
Soo Line Railroad Co., 744, 4082
South Central Florida Railroad, 29926
Southeastern Pennsylvania Transportation Authority, 60562
Southern Pacific Lines, 45109
Southern Pacific Transportation Co. et al., 14618
Southern Railroad Co. of New Jersey et al., 22859
Union Pacific Railroad Co., 59197
Union Pacific Railroad Co. et al., 9756
Washington Central Railroad Co., 8790
Westinghouse Air Brake Co., 33986
Grants and cooperative agreements; availability, etc.:
National high speed ground transportation demonstration program, 56630
Random drug testing rate evaluation; experimental program, 29550
Traffic control systems; discontinuance and removal:
Twin Cities et al., 18949
Union Pacific Railroad Co. et al., 18948, 53808
Wheeling & Lake Erie Railway Co., 33987

Federal Register, Administrative Committee

See Federal Register Office

RULES

Federal Register publications price changes and office relocation, 40024

Federal Register Office

RULES

Address change for inspection of materials Incorporated by Reference, 31947

NOTICES

List of Acts requiring publication in Federal Register 1991. Readers Aids section in January 31 Federal Register issue.
Public Laws; cumulative list:
102st Congress—
First session, 84
Second session, 55030

Federal Reserve System

RULES

Availability of funds and collection of checks (Regulation CC):
Expedited Funds Availability Act; implementation—
Next day and second day availability checks; extension of holds on exception basis and one-time notices of exception, 3277, 36593
Nonproprietary automated teller machines

340-980(4) O - 93 — 3

(ATMs); deposit availability schedules, 36599
ıme day settlement for checks, 46956
52719
Bank holding companies and change in bank control (Regulations H and Y):
Appraisal standards for federally related transactions, 6
Bank holding company applications; review criteria, 13002
Capital adequacy; risk-based capital guidelines, 2010, 43889, 62117
Capital adequacy guidelines, 62177, 62180
Credit extensions to insiders and credit reporting requirements, 21199, 22417
Foreign Bank Supervision Enhancement Act; implementation, 12992
Full service securities brokerage and financial advisory services, 41381
Investment advisory activities of bank holding companies; revision, 30387
Personal property leasing, 20958
Relocation of subsidiary bank to another State; application requirement rescission, 9973
Revisions, 28777, 41641
Collection of checks and other items and wire transfers of funds (Regulation J):
Fedwire funds transfers, 46950
Depository institutions; reserve requirements (Regulation D):, 40597
Definitions and calculations, 38417
Net transaction account balances over $42.2 million; reserves reduction to 10 percent, 8059
Transaction accounts, 56441
Vault cash application lag reduction; and excess or deficiency amount carryover increase, 38415
Employee responsibilities and conduct; amendments, 62183
Equal credit opportunity (Regulation B):
Official staff commentary update, 12202
Expanded administrative enforcement authority, U.S. branches and agencies of foreign banks (Regulations B, C, E, M, Z, and AA):
Technical amendments, 20399
Extensions of credit by Federal Reserve banks (Regulation A):
Discount rates—
Change, 176, 34064
Home mortgage disclosure (Regulation C):
Nondepository mortgage lenders; exemption standard, 56963
Interbank liabilities (Regulation F):
FDIC-insured depository institutions exposure limitations, 60086
International banking operations (Regulation K):
Foreign Bank Supervision Enhancement Act; implementation, 12992
Loans to executive officers, directors, and principal shareholders of member banks:
Credit extensions to insiders and credit reporting requirements, 21199, 22417
Loans to holding companies and affiliates, 60979
Membership of State banking institutions (Regulations H and Y):
Appraisal standards for federally related transactions, 6
Capital adequacy; risk-based capital guidelines 2010, 43889, 62180
Messenger services provided by State member banks; interpretation removed, 21593
Organization, functions, and authority delegations:
General Counsel et al., 6789
Reserve Banks et al., 11907
Prohibition against interest payment on demand deposits (Regulation Q), 43336
Prompt corrective actions and rules of practice for hearings, 44866
Real estate appraisals:
Exceptions in major disaster areas, 54173
Real estate lending standards, 62890
Securities credit transactions; OTC margin stocks list (Regulations G, T, U, and X), 2997, 15220, 33101, 48939
Transactions with affiliates, 41643
Truth in lending (Regulation Z):
Home equity disclosures, 34676
Home-secured loans, rescission by consumers; waivers, 53545
Official staff commentary update, 81, 749
Truth in Savings (Regulation DD), 43337
Correction, 46480

PROPOSED RULES

Availability of funds and collection of checks (Regulation CC):
Expedited Funds Availability Act; implementation—
Nonproprietary automated teller machines (ATMs); deposit availability schedules, 3365
Bank holding companies (Regulations H and Y):
Capital adequacy guidelines, 14362
Bank holding companies and change in bank control (Regulation Y):
Applications publication, 28807
Capital adequacy guidelines, 6563
Credit extensions to insiders and credit reporting requirements (Regulations O and Y), 6077
Depository institutions; reserve requirements (Regulation D):
Vault cash application lag reduction; and excess or deficiency amount carryover increase, 8096
Equal credit opportunity (Regulation B):
Appraisals and enforcement, 57697
Official staff commentary update, 1405
Federal Deposit Insurance Act:
Safety and soundness standards, 31336
Home mortgage disclosure (Regulation C):
Nondepository mortgage lenders; exemption standard, 36024
Interbank liabilities (Regulation F):
FDIC-insured depository institutions exposure limitations, 31974
Loans to executive officers, directors, and principal shareholders of member banks (Regulation O):
Loans to holding companies and affiliates, 61016
Membership of State banking institutions (Regulation H):
Capital adequacy guidelines, 6563
Prompt corrective action, 29226
Membership of State banking institutions and bank holding companies and change in bank control (Regulations H and Y):
Applications procedures, 39641
Practice and procedure rules, uniform:
Applications publication, 28807
Real estate appraisals:
Real estate lending standards, 31594
Regulatory agenda, 17692, 52380
Risk-based capital guidelines, 35507
Correction, 42623
Rules of practice for hearings:
Capital adequacy guidelines, 6563
Prompt corrective actions, 29226
Securities credit transactions; credit by brokers and dealers (Regulation T), 37109, 47580
State member banks (Regulations H and Y):
Capital adequacy guidelines, 14362
Transactions with affiliates, 28809
Truth in lending (Regulation Z):
Official staff commentary update, 58159
Truth in Savings Act; implementation, 12735
Correction, 22021

NOTICES

Agency information collection activities under OMB review, 1483, 2094, 2096, 7390, 7761, 8331, 8661-8665, 11313, 11952, 18494, 21657, 21793, 23233, 27976, 31374, 34779, 45794, 54078-54080, 54405
Bank holding companies engaged in underwriting and dealing in securities; ten percent revenue limit, 33507, 33961
Committees; establishment, renewal, termination, etc.:
Consumer Advisory Council, 30736
Consolidated financial statements; reporting requirements; changes, 49476
Federal Open Market Committee:
Domestic policy directives, 2275, 6326, 14718, 33199, 36648, 44569, 59115
Federal Reserve bank services:
Fedwire funds transfer service; opening time; changes, 47080, 61906
Fee schedules and pricing principles:
Private sector adjustment factor, etc., 53740
Foreign banks; assets and liabilities supplement to FFIEC, 02, 61907
France; treatment of U.S. companies operating in government debt market, 17917
Highly-leveraged transactions; supervisory definition, 5040
Meetings:
Consumer Advisory Council, 8456, 20277, 44742
Meetings; Sunshine Act, 310, 582, 748, 1202, 1938, 2134, 2636, 2950, 3247, 4084, 4246, 4792, 5292, 6164, 6278, 6350, 6550, 6781, 7621, 8170, 8517, 8794, 9344, 9765, 10219, 10788, 10949, 11651, 11795, 12555, 13166, 13795, 14625, 15119, 17946, 18952, 19331, 19662, 20322, 20864, 21151, 21700, 22286, 22863, 23457, 24082, 24528, 25108, 27090, 27510, 28009, 28905, 29117, 29761, 29936, 30769, 31233, 31561, 32248, 33037, 33390, 33989, 34610, 35002, 35003, 36125, 37187, 37866, 38550, 38958, 40254, 40942, 41548, 41808, 43289, 43774, 44404, 44789, 45111, 45658, 46430, 47371, 47511, 47894, 48273, 48425, 48551, 48654, 49216, 52678, 53383, 53536, 54278, 54893, 55617, 56404, 56638, 57089, 57529, 57530, 58040, 58858, 59204, 59378, 60275, 61488, 61966
Payments system risk
Policy statement, 40455
Reduction program; daylight overdraft pricing; modification, 47084, 47093

Priced definitive securities safekeeping service, withdrawal from; policy statement, 31201, 53115
Priced service line, reserve bank requests to withdraw from; evaluation factors; policy statement, 53113
State member banks; branch closings; policy statement, 46168
Telecommunications service priority; national security and emergency preparedness functions, 61088
Withdrawal from priced service line; reserve bank requests, 31203
Applications, hearings, determinations, etc.:
ABC Bancorp; correction, 44381
Abod, Charles Peter, et al., 54594
ACNB Corp. et al., 54792
Acquisition Corp. et al., 39403
Acree, Earnest Millard, Sr., et al., 49708
Allied Irish Banks, p.l.c., et al., 36649
Allied Irish Banks, plc, et al., 42585
Alwaleed Bin Talal Bin Abduleziz Al Saud et al., 2276
Amboy Bancorporation, 41141
AMCORE Financial, Inc., 55533
American Chartered Bancorp II, Inc., et al., 58884
AmSouth Bancorporation, 42585
Anchor Financial Corp. et al., 48028
Anderson, Elmer Lamar, et al., 45633
Anderson, Lee R., Sr. et al., 1185
Associated Banc-Corp et al., 1184
Austin, Josiah, et al., 6225
Bailey Financial Corp. et al., 33510
BanCentral Corp. et al., 21657
Banc One Corp. et al., 7762, 11955, 15085, 19913, 46170, 55533, 58021, 61600
Banc One Corp et al., 29080
BankAmerica Corp., 24791, 59114
Bank Corp. of Georgia et al., 8666
Bankers Trust New York Corp. et al., 24792
Bank of Camden Employee Stock Ownership Plan, 6503
Bank of Montana System et al., 59116
Bank of Montreal et al., 915
Bank of New York Co., Inc., et al., 30737
Barclays PLC et al., 59352
Barger, Eleanor Yoakum, et al., 55257
Barnett Banks, Inc., 21794, 22769
Barnett Merger Corp., et al., 36100
Bayerische Landesbank Girozentrale et al., 6226
BB&T Financial Corp., 43229, 61913
Benner, Mildred M., et al., 32990
Berkshire Financial Services, Inc., 10905
Berkshire Financial Services, Inc., et al., 4632
Bessemer Group, Inc., 3630
Bieber, Marcia, et al., 7589
Birdwell, Al E., et al., 31517
BMC Bankcorp, Inc., 14718
Boatman's Bancshares, Inc., 4882
Boatmen's Bancshares, Inc., 21986
Boatright, Larry Neil, et al., 32551
Bocina, Casper et al., 3631
Bosshard, William H., et al., 20833
BRAD, Inc., et al., 4205, 6606
Brannen, Joseph S., et al., 18880
Brenton Banks, Inc., 32218
Broadstreet, Inc., 54081
Brooke Corp. et al., 41141
Brooke Holdings, Inc., 19302, 28871, 47465, 59115
Brooks, Carol G., et al., 10905
Browning, Scott M., et al., 62346
Burgason, Verle, et al., 30974, 37808
Button Gwinnett Bancorp, Inc., et al., 47860
Caisse Nationale de Credit Agricole, 36100
Camden National Corp. et al., 29510
Candlewood Associates et al., 44189
Capitol Bancorp, 11314
Carolina First BancShares, Inc., et al., 28871
Carolina First Corp. et al., 36649
Cascade Bancor I, Inc., et al., 22769, 25037
Cashton Bancshares, Inc., et al., 55534
CB&T Financial Corp. et al., 20686
Centennial Bank Holdings, Inc., et al., 53506
Central Arkansas Bancshares, Inc., 27977, 33510
Central Bancshares, Inc., 18495, 29511
Central Bancshares, Inc., et al., 33962
Central-State Bancorp, Inc., et al., 39686
Centura Banks, Inc., 43736
Centura Banks, Inc., et al., 37808, 37809
Century Bancorp, Inc., et al., 60813
Chambers Bancshares, Inc., et al., 56343
Chemical Banking Corp., 8332
Chemical Banking Corp. et al., 43229
Chisholm Bancshares, Inc., et al., 44189
Citco Bancshares, Inc., 3057
Citizens Bancshares of Woodville, Inc., et al., 52627
Citizens Bankshares, Inc., 59115
Citizens Bankshares, Inc., et al., 53750
Citizens Financial Corp. Employee Stock Ownership Plan and Trust et al., 59352
Citizens Holding Corp. et al., 39202
Citizens, Inc., et al., 61600
Citizens National Bancorp, Inc., et al., 27052
Citizens National Corp., 43736
City Holding Co. et al., 43458, 47104
City National Bancshares, Inc., 56917
Clark, Calvin W., 9422
Clementz, Michael J., et al., 5885
CNB Financial Corp., 6503
Cody, Johnny Ray, et al., 56917
Collins, James W., et al., 19302
Collins, James William, 48225
Columbia Bancorp, 7588
Comerica Inc. et al., 5885, 48524
Command Credit Corp., 6226
Commerce Banc Corp. et al., 53507
Commercial Bancorp of Georgia, Inc., et al., 8667, 21794
Commercial Bancshares, Inc. Employee Stock Ownership Trust, et al., 39404
Commerzbank Aktiengesellschaft, 22769
Community Bancorp, Inc., et al., 29511
Community Bancshares, Inc., et al., 19622
Community Bankers, Inc., 3204
Community First Bankshares, Inc., 9422
Community Group, Inc., et al., 7588
Community Independent Bancorp, Inc., 4206
Community Trust Financial Services Corp. et al., 19301
Compagnie de Suez et al., 45059
Concord EFS, Inc., 10024, 14398
Consolidated Holding Co., 55257
Continental Mortgage Corp., 32218
Cook, Edward A., III, et al., 48028
Cook, Leland P., et al., 59116
CoreStates Financial Corp et al., 15316
Country Bankers, Inc., et al., 10668
County Bancshares, Inc., 10492
Credit Commercial de France, S.A., et al., 34779
Credit Lyonnais et al., 49708
Credit Populaire D'Algerie et al., 5886, 14398
Credit Suisse, 9125
Credit Suisse et al., 30737
Crestar Financial Corp. et al., 53507
Crossroad Bancshares, Inc., et al., 40673
Daddona, Michael F., Jr., et al., 8332
Daly, Mike C., et al., 13103
Dauphin Deposit Corp. et al., 10493
Davenport, John David, et al., 12828
Day, John Horace, 23588
Day, John Horace, et al., 25037, 30975
Denmark Bancshares, Inc., 15316
Denmark Bancshares, Inc., et al., 29872
Deuel County Interstate Banc Co., 24498
Dlesk, Sylvan J., et al., 1483
Dobberstein, Gordon M., 1736
Dresdner Bank AG, 53750
DunC Corp., 4454
Dunkin, Robert B., et al., 28516
Dunlap Iowa Holding Co., 32552
Dutcher, Charles, et al., 4206
E.J. Heymans, Sr. Revocable Trust, 41499
Eagle Financial Services, Inc., 48384
Early Bancshares, Inc., et al., 57461
Eastep, Phillip B., et al., 36101
Edgemark Financial Corp., 47465
Edwards Brothers Holding Co., Inc., 17918
Eldorado Bancorp, 43736
Elinor M. Garner Family Trust, 45810
Exchange National Bancshares, Inc., 59116
F&M Bancorporation, 6830
Fairview Bancorporation, Inc., 48524
Farmers & Merchants Bancorp, Inc., et al., 48029
Farmers & Merchants Bancshares, Inc., 47466
Farmers & Merchants Bancshares, Inc., et al., 61600
Farmers State Bancshares, Inc., et al., 9257
FBOP Corp., 1483, 49084
FC Banc Corp. et al., 43230
FCNB Corp. et al., 54792
Fifth Third Bancorp, 8667
First Alabama Bancshares, Inc., 49478
First American Bank of Virginia et al., 24498
Firstar Corp., 11482, 32990
Firstar Corp. et al., 21414
FirstBancorp, Inc., et al., 6326
First Bank System, Inc., et al., 34780, 47105
First Busey Corp. et al., 49709
First Colonial Bankshares Corp. et al., 62346
First Commerce Bancorp et al., 19622
First Commerce Bancorp, Inc., et al., 45633
First Commonwealth Financial Corp. et al., 3631
First Community Bancorp, Inc., et al., 43458
First Community Financial Group, Inc., 52776
First Farmers Financial Corp., 10763
First Financial Corp. et al., 27977
First Insurance Finance Co., 57461
First Interstate Overseas Investment, Inc., 14399
First Linden Bancshares, Inc., 61965
First Lucedale Bancorp, Inc., et al., 30738
First Metro Bancorp et al., 11956
First Mid-Illinois Bancshares, Inc., 6503
First National Co., 7762
First of America Bank Corp. et al., 60814
First Pinellas Financial Group, Inc., et al., 9126
First Security Financial Corp., 21986
First Southern Bancorp, Inc., et al., 58022
First Tennessee National Corp., 29873
First Union Corp., 48525, 52776
First Union Corp. et al., 31517, 33963, 44569, 47338
First Virginia Banks, Inc., 45810
First Western Corp., 45059

Fleet/Norstar Financial Group, Inc., 14719
Fleet/Norstar Financial Group, Inc., et al., 8668, 12828
Fleet Financial Group, Inc., 45810
Florida Barnett Corp. et al., 55257
Foote, Marvin Kent, 42586
Forest Bancorp, 59116
Fourth Financial Corp., 55258
Fourth Financial Corp. et al., 40915, 47338
Frances Gourley Lott Trust et al., 36650
Freedle, Paul Douglas, et al., 60814
Freeman, Conrad N., et al., 24792
Fuji Bank, Ltd., et al., 4454
GAB Bancorp et al., 53751
Garwin Bancorporation, 61601
Glacier Bancorp., Inc., 18495
Gloucester County Bankshares, Inc., et al., 8226
GNB Bancorporation et al., 39203
Grayson Bankshares, Inc., et al., 5004
Great Falls Bancorp et al., 27466
Great Lakes Financial Resources, Inc. Employee Stock Ownership Plan, et al., 46171
Grove, Bryan K., 20112
Grupo Financiero Banamex Accival, S.A. de C.V., 1484
Guaranty Development Co., 34569
Guillory, Allen Bruce, et al., 45060
Hankins, Jimmy G., et al., 33511
Hansen-Lawrence Agency, Inc., et al., 28181
Harder, Rollin R., 49084
Harleysville National Corp. et al., 8333
Harper, Ann Laure Johnson, 5886
Hathorn, Edward William, et al., 22240
Havenick, Fred Stanley, 19913
Hawkeye Bancorporation et al., 39686
Henry County Bancorp, Inc., et al., 47105
Heritage Financial Services, Inc., et al., 2912
Hewitt, James Lewis, 30738
Hewitt, James Lewis, et al., 9257
Highland Bancorporation, Inc., et al., 28516
Hopkins, Gerauld, et al., 21414
Hopkins, Meade C., et al., 43459
HSBC Holdings, PLC, et al., 56918
Huntington Bancshares Inc., 57233
Huntington Bancshares Inc. et al., 54595
IBC Bancorp, Inc., 27253
IDC Bancorp., Inc., 20491
Illinois Financial Services, Inc., et al., 11314
Integra Financial Corp., 10024, 52777
Integra Financial Corp. et al., 47339
Irwin Financial Corp., 5887
J.F. Justiss, III, Trust, et al., 44570
Jackson, Lyndon D., et al., 57067
Jefferson Bancorp, Inc., 31518
Jones Bancorp, Inc., et al., 23408
Kemp, George Parker, 47339
Key Corp. et al., 49084
Key Corp et al., 43459
Keystone Financial, Inc., et al., 13103, 55258
Killbuck Bancshares, Inc., et al., 31518
KLT Bancshares, Inc., 2276
Kovner, Joel W., 10025
KSAD, Inc., et al., 8668
Lake Elmo Bank Profit Sharing Plan et al., 10493
Lakeland First Financial Group, Inc., et al., 4882
Lauer, Gordon A., et al., 29873
Lenz, Randolph W., et al., 17918
Lisco State Co., 40674
Long Term Credit Bank of Japan, 2098
Long-Term Credit Bank of Japan, Ltd., 19623
Lustig, Jay H., 21795
Lustig, Jay H., et al., 27053
Mahaska Investment Co. et al., 40674
Mansura Bancshares, Inc., et al., 41142
Manufacturers National Corp. et al., 10025
Marquette Banchares, Inc., 54081
MASSBANK Corp. et al., 290
Matewan Bancshares, Inc., 4882
Matherly, Jack R., et al., 14399
MBNA Corp. et al., 41499
McLane, Norma Lee, et al., 53508
Meigs County Bancshares, Inc., et al., 14719
Mellon Bank Corp. et al., 34569, 62346
Merchantile Bancorporation Inc., 37810
Merchants and Planters Bank Employee Stock Ownership Plan, 32219
Meridian Bancorp, Inc., 8333
Meridian Bancorp, Inc., et al., 32991, 34494, 45060
Merrill Merchants Bancshares, Inc., et al., 18496, 32219
Metrocorp, Inc. Employee Stock Ownership Plan, 39686
Meyer, Rita M., et al., 29512
Mid Am, Inc., et al., 24792, 39204
Middle Georgia Bankshares, Inc., et al., 37810
Mid-Missouri Bancshares, Inc., et al., 1736
Moen, Lowell, et al., 2912
Montana Bancsystem, Inc., 10177
Montfort Bancorporation, Inc., 6327
Moody, George William, 20277
Morrill Bancshares, Inc., et al., 6504
Moxham Bank Corp. et al., 7589
MSB Bancorp, Inc., et al., 6830
Naperville Joliet Investment Co., 58213
National Bank of Canada et al., 11956
National City Corp., 5887, 21658, 59353
National City Corp. et al., 2276
National Westminister Bank, PLC, 1185
NationsBank Corp., 48225
NationsBank Corp. et al., 30975, 57067
NBD Bancorp, Inc., 40915
NBD Bancorp, Inc., et al., 6831, 28181, 36650
NGLC. Inc. et al., 29081
NGLC, Inc., et al., 916
Norman Ashley Bancstock Voting Trust et al., 6831
North American Bancorp, Inc., et al., 15085
North Cascades Bancshares, Inc., 43230
Northern Trust Corp., 54082
Northland Bancshares, Inc., 21289
Northwest Financial Corp., 3205, 10025
Northwest Financial Corp. et al., 10026
Norwest Corp., 10494, 11315, 28516, 45634, 54595, 61601
Norwest Corp. et al., 10178
Ohio Valley Banc Corp. et al., 29874
Old Kent Financial Corp., 24261, 25038, 47340
Old National Bancorp, 10764
Omnibank Corp. et al., 44570
ONBANCORP, Inc., et al., 24793
Pahlke, Dale Earney, et al., 24262, 27467
Pahlke, Dale Erney, et al., 20491
Park Bankshares, Inc., 12828
PCB Bancorp, Inc., 27467
Peoples Financial Services, Inc., et al., 54082
Peoples First Corp., 3205, 6227
Peotone Bancorp, Inc., et al., 54596
Peterson, Hugh, Jr., et al., 14719
Peterson, Scottie E., 28872
Pioneer Bankcorp et al., 45811
PNC Financial Corp., 36101
PNC Financial Corp. et al., 19913, 30738
Prairie Bancorp, Inc., et al., 6606
Prairieland Bancorp, Inc., et al., 43460
Premier Financial Bancorp, Inc., et al., 11482
Professional Bancorp, Inc., 23409
Provident Bancorp, Inc., et al., 4207
Pruet, Chesley, 10764, 30975
Puget Sound Bancorp, 57
R. Banking Partnership, Ltd., 29874
Random Lake Bancorp, Ltd., et al., 45634
Redwood Empire Bancorp, 13104
Regional Bancshares, Inc., 17918
Republic Bancorp, Inc., 57462
Resource Bancshares Corp. et al., 60815
Riley, Rick R., et al., 33963
Ross, Ann McKeel, 11957
Rowland, William Eugene, et al., 47105
Rozas, Bobby G., 6607
Ruth Bank Corp. et al., 10026
Saban, S.A., et al., 2098
Salman, Carlos, et al., 4758
Scandinaviska Enskilda Banken, 49709
Schmid, John G., et al., 48525
Schott, John T., et al., 21289
Schuessler, Joseph J., et al., 40675
Schwertley, James, et al., 24499
Scott, Jerry G., et al., 57
Second Bancorp, Inc., 2277
Security Capital Bancorp et al., 42586
Selden, Marvin R., Jr., et al., 27253
Sewell, F.A., III, 11483
Shorebank Corp. et al., 9422
Signet Banking Corp. et al., 39205
Simmons, Willard Belton, Jr., et al., 61602
Skandinaviska Enskilda Banken, 31205
Slippery Rock Financial Corp., 10178
Society Corp., 4454, 48029
Society Corp. et al., 27253
Society Corporation Employee Stock Purchase & Savings Plan et al., 49478
South Central Bancshares, Inc., et al., 19301
Southern Bank Group, Inc., 56343
Southern Banking Corp. et al., 3058
Southern National Corp., 1186, 45060
SouthTrust Corp., 33511
SouthTrust Corp. et al., 15086, 47861
Southwest Bancorp, Inc., et al., 28517
Southwest Bancshares, Inc., et al., 34780
Stafford, William P., 61965
Stephens, Jackson Thomas, 54793
Stephens, John D., 15316
Stephens, John D., et al., 8668
Story County Bancorporation et al., 23589
Summit Bancorp, Inc., et al., 20833
SunTrust Banks, Inc., et al., 48226
Susquehanna Bancshares, Inc., et al., 40915
Svajgr, Judy Lynn, et al., 58022
Svede, Marguerite, et al., 39204
Synder Holding Company Corp. et al., 48385
Tangeman, Mary Jo, et al., 10027
Texas Independent Bancshares, Inc., 25038
Thomson, Richard Spotswood, et al., 3058
Tokai Bank, Ltd., 4455
Tomoka Bancorp, Inc., 23589
Toronto-Dominion Bank, 52628
Tower Bancshares, Inc., 47466
Turner, Thomas Michael, et al., 28182
U.K. Bancorporation, Inc., et al., 30976
U.S.B. Holding Co., Inc., et al., 4758
U.S. Bancorp, 3058
U.S. Trust Corp., 4632, 52628
U.S. Trust Corp. et al., 44571
UniSouth Capital Corp. et al., 54083
United Community Banks, Inc., 24262
United Missouri Bancshares, Inc., et al., 60815
USBANCORP, Inc., 20278

USBANCORP, Inc., et al., 2912
Valley Bancorporation, 916
Valley Bancorporation et al., 20686
Van Diest Investment Co. et al., 59353
Village Financial Services, Ltd., 9257
W.B.T. Holding Co., 11483
Wabasha Holding Co., 34494
Wangensteen, Charles Thomas, V, 54083
Weissinger, Charles H., Jr., et al., 22770
Weissinger, Charles, Jr., et al., 10178
Wellington Delaware Financial Corp. et al., 20112
Wesbanco, Inc., 10905
Westdeutsche Landesbank Girozentrale, 52777
Western Commerce Bank, 916
West Milton Bancorp, Inc., et al., 10764
Whitaker Bank Corp. of Kentucky, Inc., et al., 20278
Whitaker, Earlene, et al., 23409
Winton Jones Limited Partnership, 22241
Wishek Bancorporation, Inc., 49479
Wolsky, David D., et al., 21658
Worthen Banking Corp. et al., 49479
Wright, Brian R., et al., 15086

Federal Retirement Thrift Investment Board

RULES
Thrift savings plan:
Withdrawal of funds; notification of spouse, 57321
Correction, 60073

NOTICES
Meetings:
Employee Thrift Advisory Council, 19624, 48225
Meetings; Sunshine Act, 1793, 4681, 5046, 5292, 8705, 11546, 19968, 24082, 29762, 35003, 40942, 53383, 58859
Thrift savings plan elections; open season, 4883

Federal Trade Commission

RULES
Appliances, consumer; energy costs and consumption information in labeling and advertising:
Comparability ranges—
Central air conditioners and heat pumps, 44331
Clothes washers, 11680
Dishwashers, 43611, 58976
Furnaces, 36902
Room air conditioners, 52590
Water heaters, 41388
Residential energy sources; average unit energy costs, 6071
Environmental marketing and advertising guides, 36363
Fair Credit Reporting Act; general policy statement or interpretation; official commentary, 4935
Freedom of Information Act; implementation:
Uniform fee schedules and administrative guidelines, 10804
Trade regulation rules:
Ophthalmic practice rules; removal and renumbering, 18822

PROPOSED RULES
Consumers' claims and defenses; preservation; termination of review, 28814
Fallout shelters and radiation monitoring instruments; advertising guides, 41706
Jewelry industry guides; proposed revisions, 24998, 34532
Privacy Act; implementation, 45676
Regulatory agenda, 17706, 52398
Shell homes; advertising guides, 41707
Trade regulation rules:
Funeral industry practices; State exemptions—
New York, 34532
Mail order merchandise; oral presentations and staff documents availability, 45998

NOTICES
Cigarettes, domestic; tar, nicotine, and carbon monoxide content; report availability, 11315, 14720
Hart-Scott-Rodino filing fees; clarification of statement, 31205
Hart-Scott-Rodino filing fees; statement amended, 47466
Horizontal merger guidelines, 41552
Interlocking directorates:
Clayton Act Section 8 jurisdictional thresholds, 11483
Meetings; Sunshine Act, 3826, 7433, 9153, 9765, 38094, 41808, 44789, 54140
Merger enforcement; Federal-State cooperation program, 8127, 21795
Premerger notification waiting periods; early terminations, 2099, 4633, 5004, 6607, 8127, 10356, 11484, 14577, 19129, 21289, 23409, 26847, 31206, 32219, 33354, 35588, 38509, 41499, 44381, 46027, 47861, 48226, 52628, 54596, 57462, 59117
Privacy Act:
Systems of records, 45678
Prohibited trade practices:
American Enviro Products, Inc., et al., 11722
American Family Publishers, 32220
American Psychological Association, 46028
Automatic Data Processing, Inc., et al., 44571
BelAge Plastic Surgery Center, P.C., et al., 29081, 44571
Bertolli USA, Inc., 39687
Body Glove International, 2100
Campbell Soup Co., 39687
CDB Infotex et al., 38834
Circuit City Stores, Inc., 22241, 37978
Citicorp Credit Services, Inc., 55534
Clorox Co., 49085
Computer Listing Service, 41500, 59118
Continent Ostomy Center, 26848, 41941
Debes Corp. et al., 1736, 39205
Dentsply International Inc., 48228
Dollar Rent-A-Car Systems, Inc., 38509
Edward Reiss, 6608
Elexis Corp. et al., 7589
Excell Mortgage Corp., 8456
Exhart Environmental Systems, Inc., et al., 10357, 27977
First Brands Corp., 2913
Fojo, Roberto, M.D., 9258
General Electric Co., 55537
Good Guys, Inc., 22243, 37978
Hanson PLC et al., 10765
Honickman, Harold A., et al., 36403
I.R.S.C., Inc., et al., 38689
Inter-Fact, Inc., et al., 38684
Isaly Klondike Co., 14577
Jason Pharmaceutical, Inc., et al., 44743
Keystone Carbon Co. et al., 4207
Kreepy Krauly USA, Inc., 6607
Mannesmann, A.G., 1739, 14579
Medical Marketing Services, Inc., et al., 49087
Mobil Oil Corp., 35589
Mpls. Center for Cosmetic and Laser Surgery, 4633
National Association of Social Workers, 61424
National Center for Nutrition, Inc., 44743
Nestle Food Co., 5888
Newtron Products Co., Inc., et al., 11722
Nikki Fashions, Ltd., et al., 32222, 57463
Nu-Day Enterprises, Inc., et al., 20278
Onax, Inc., 2101
Owens-Illinois, Inc., et al., 10360
Pacific Rice Products, Inc., 39687
Peterson Drug Co. of North Chili, New York, Inc., 21290
Phone Programs, Inc., 44744
Pinkerton Tobacco Co., 4634
Pompeian, Inc., 54597
Pyraponic Industries II, Inc., et al., 21291, 37004
Quality Trailer Products Corp., 37004, 55539
Reproductive Genetics In Vitro, P.C., et al., 2554
RMED International, Inc., 6608
RMED International, Inc., et al., 24499
Robert S. Krauser, 4207
Rohm & Haas Co. et al., 22245, 37978
Sandoz Nutrition Corp., 44747
Sandoz Pharmaceuticals Corp., 36403
Scali, McCabe, Sloves, Inc., 6327
Seropian, Diran M., M.D., 19130, 44748
Service Corporation International, 9258, 14720
Site for Sore Eyes, Inc., 52629
Slender You, Inc., et al., 26853
Southbank IPA, Inc., et al., 2913
Southeast Colorado Pharmacal Association, 52631
Spanish Telemarketing Industries, Inc., et al., 2554
St. Ives Laboratories, Inc., 5888
Sun Co., Inc., et al., 22248
Tarra Hall Clothes, Inc., et al., 21293, 54598
Tech Spray, Inc., et al., 2101, 14580
Texas Board of Chiropractic Examiners, 20279
The Money Store Inc. et al., 7590
Tower Loan of Mississippi, Inc., 8457
U.S. Pioneer Electronics Corp., 20279, 24499
United States Golf Association, 47862
United States Testing Company, Inc., 47106
University Health, Inc., et al., 29084, 44748
Value Rent-A-Car, Inc., 38512
Viral Response Systems, Inc., 4207
Viral Response Systems, Inc., et al., 37979
Volvo North America Corp. et al., 6328
Vons Companies, Inc., 23410, 39688
Wexler, Patricia, M.D., 27978, 44572
Winning Combination, Inc., et al., 26854, 41941
Trade regulation rules; franchising and business opportunity ventures; disclosure requirements and prohibitions:
Mercedes-Benz of North America, Inc., 1745
Porsche Cars of North America, Inc., 8457

Federal Transit Administration

RULES
Bus testing facility program, 33394, 46814
Federal regulatory reform, 60725
Grantees; sale and replacement of transit vehicles; policy, 39328
Grant programs; local share issues; policy statements, 30880
Nomenclature changes, 13657

Rolling stock purchases; pre-award and post-delivery audits; questions and answers, 10834

PROPOSED RULES

Charter services:
Government, civic, charitable and other community activities; demonstration program establishment, 48924
Fixed guideway systems; State safety oversight; hearings, 24768
Management systems; implementation, 23460
Omnibus Transportation Employee Testing Act of 1991:
Alcohol misuse on transit operations, prevention, 59646
Alcohol use by transportation workers, limitation, 59382
Prohibited drug use in transit operations, prevention, 59660
Rail fixed guideway public systems; State safety oversight, 28572
Random drug testing program; regulatory review, 59788
Traffic congestion, public transportation facilities and equipment, and intermodal transportation facilities and systems management systems; public workshop, 21915

NOTICES

Bus testing program; fee sharing, 8954
Capital assistance program guidance (Circular 9070.1B: Section 16(b)(2)); availability, 35868
Committees; establishment, renewal, termination, etc.:
Charter Services Demonstration Program Advisory Committee, 13788
Emergency preparedness guidelines; availability, 29115
Environmental statements; availability, etc.:
Dallas, TX, 46235
Denver, CO; Southwest Corridor transit improvements, 53808
East-West Corridor transit improvements, WI, 10691
Greenbush Line Corridor, MA, 45864
Kansas City, MO, 24297
South Sacramento Corridor, CA; light rail transit, 44226
Twin Cities Central Corridor, MN, 34995
Grants; FTA sections 3, 9, 18, and 16(b)(2) obligations:
Formula grant apportionments; 1993 FY, 47212
Grants; FTA sections 3 and 9 obligations, 6635, 15349, 21439, 27839, 32611, 38080, 45655, 54643
Grants and cooperative agreements; availability, etc.:
Advanced transportation systems and electric vehicles research and development, 6765
Suspended light rail system technology pilot project, 11646
Turnkey system demonstration projects, 36576
Meetings:
Charter Services Demonstration Program Advisory Committee, 13788, 59197
Transit Industry Technology Development Advisory Committee, 4242, 27839
Metric conversion policy, 9590
Program guidance and grant application instructions (Section 18 Circular); revision, 28764
Transit bus and van materials selection; fire safety practices, 1360
Transportation management areas designation, 21160

Financial Management Service

See Fiscal Service

Fine Arts Commission

See Commission of Fine Arts

Fiscal Service

RULES

Book-entry Treasury bonds, notes, and bills; Treasury circular, Public Debt Series No., -86, 38773
Coupons under book-entry safekeeping (CUBES) program; regulations, 40607
Delivery of checks and warrants to addresses outside United States, territories, and possessions:
Albania, 44998
Federal funds transfers; Cash Management Improvement Act of 1990 implementation, 44272, 60676
Federal savings bonds and notes; powers of attorney and voluntary guardians acting for incapacitated bond owners, 39601
Federal savings bonds and notes; uniform final maturities, 14274
Federal savings bonds issuing agent status; Federal credit unions, 34684
Payment on account of deposits in Postal Savings System; CFR Part removed, 57344
Treasury Financial Communications System; letter of credit, responsibilities and liabilities; CFR Part removed, 40329

PROPOSED RULES

Book-entry Treasury bonds, notes, and bills held in Treasury/Reserve Automated Debt Entry System (TRADES), 12244
Correction, 20572, 33470
Federal funds transfers; Cash Management Improvement Act of 1990 implementation, 10098
Correction, 10951
Federal payments made through financial institutions by automated clearing house method; clarification, 34650
Federal regulatory review, 7564, 8286
Financial management:
Issuance of settlement checks; forged checks drawn; designated depositaries; changes, 52605
Freedom of Information Act; implementation, 41117
Marketable book-entry Treasury bills, notes, and bonds; sale and issue, 45116
Payment of unclaimed interest on certain awards of Mixed Claims Commission, U.S. and Germany; CFR Part removed, 56292
Payment on account of awards and appraisals in favor of U.S. Nationals on claims against Mexico; CFR Part removed, 56293
Payment on account of deposits in the Postal Savings System, 37139
Payment to financial institutions for credit to accounts of employees and beneficiaries; miscellaneous amendments, 57400
Payment under Act of Congress approved August 30, 1962, on unpaid balances of awards of Philippine War Damage Commission; CFR Part removed, 56293
Practice and procedure:
Treasury tax and loan depositories; rules revision, 48584
Refugee Relief Act of 1953; loans to public or private agencies; CFR Part removed, 56294
Regulatory agenda, 17162, 51779
Treasury bills, notes, and bonds, marketable book-entry; sale and issuance terms and conditions, 3870, 10748

NOTICES

Book-entry Treasury securities held at Federal Reserve banks; 1993 fee schedule for transfer, 55303
Interest rates:
Renegotiation Board and prompt payment rates, 428, 29559, 48651, 62418
International Claims Settlement Act of 1949; German Democratic Republic claims program property compensation, 53175
Senior Executive Service:
Financial Management Service Performance Review Board; membership, 24847
Surety companies acceptable on Federal bonds:
Acceptance Insurance Co., 9149
Aetna Casualty & Surety Co. of America, 8509
Aetna Casualty Co. of Connecticut, 8510
Aetna Commercial Insurance Co., 8509
American Hardware Mutual Insurance Co., 46064
Atlantic Alliance Fidelity & Surety Co., 5207
Bankers Insurance Co., 4083
Cincinnati Casualty Co., 6543
Colonial American Casualty & Surety Co., 14451
Colonial Surety Co., 27840
Connecticut Indemnity Co., 41967
Cumberland Surety Insurance Co., Inc., 60267
Cumis Insurance Society, Inc., 48652
Farmington Casualty Co., 8510
Generali-U.S. Branch, 8510
Integrand Assurance Co., 10947
Kentucky Central Insurance Co., 34337
Lincoln General Insurance Co., 3242
MCA Insurance Co., 49214
Mutual Fire & Marine Inland Insurance Co., 10898
Regency Insurance Co., 10520, 47160
Security Insurance Co. of Hartford, 41967
Sorema North America Reinsurance Co., 1513, 3242
South Carolina Insurance Co., 34337
Trumbull Insurance Co., 49112
Universal Security Insurance Co., 3243
Winterthur Reinsurance Corp. of America, 1513
Surety companies acceptable on Federal bonds; annual list, 29356
Surety company application and renewal fees, 1201

Fish and Wildlife Service

RULES

Alaska National Interest Lands Conservation Act; Title VIII implementation (subsistence priority), 349, 22530, 22940, 54702
Correction, 54508
Coastal Barrier Resources Act; advisory guidelines, 52730

Endangered and threatened species:
African elephant; continental population, 35473
Alabama streak-sorus fern, 30164
American chaffseed, 44703
Argali, 28014
Butte County meadowfoam, 24192
Capa rosa, etc. (five trees from Puerto Rico), 14782
Chamaesyce halemanui, etc. (six plants from Kokee Region, Kauai, HI), 20580
Clay reed-mustard, etc., 1398
Dwarf iliau, 27859
Goldline darter, etc. (two fish), 14786
Grizzly bear, 37478
Hawaiian red-flowered geranium, 20589
Idaho springsnail, etc., 59244
'Ihi'ihi, 27863
Kanab ambersnail, 13657
Correction, 44340
Karner blue butterfly, 59236
Ko'oko'olau, etc. (sixteen plants from Molokai, Lanai, HI), 46325
Lee County cave isopod, 54722
Leedy's roseroot, 14649, 28011
Liliwai, etc. (Fifteen plants from Maui, HI), 20772
Louisiana black bear, 588
Louisiana quillwort, 48741
Manatees; sanctuaries in Kings Bay, FL, 5988
Marbled murrelet, 45328
Mitchell's satyr butterfly, 21564
Morefield's leather flower, 21562
Myrtle's silverspot butterfly and six plants from coastal dunes in Northern and Central California, 27848
Northern spotted owl; critical habitat, 1796
Sensitive joint-vetch, 21569
Smooth coneflower, 46340
Snake River sockeye salmon, 212
Stenogyne kanehoana, 20592
Telephus spurge, etc. (three Florida plants), 19813
Ute ladies'-tresses, 2048
Endangered Species Convention:
American alligators harvested in 1992-1994; export, 21896
Appendices; amendments, 33450
Importation, exportation, and transportation of wildlife:
Designated port status—Baltimore, MD, 21354
Humane and healthful transportation to U.S. of wild mammals and birds, 27094
Migratory bird hunting:
Federal Indian reservations and ceded lands, 40032, 44472
Seasons, limits, and shooting hours; establishment, etc., 38202, 39072, 43856, 44616
Correction, 53416

PROPOSED RULES

Alaska National Interest Lands Conservation Act; Title VIII implementation (subsistence priority), 3676, 43074
Endangered and threatened species:
Adiantum vivesii, etc. (four endemic Puerto Rican ferns), 31166
African elephant, 658, 9681
Akoko, etc., 47028
Apalachicola rosemary, 39173
Argali, 659
Aristida chaseae, etc. (five plants from Puerto Rico), 40429
Arizona willow, 54747
Ben Lomond spineflower, etc. (five limestone plants in San Bernardino Mountains, CA, etc.), 20806
Braunton's milk-vetch, etc. (six plants from California), 56541
Bruneau Hot Springs snail, 45762, 60160
California candidate plant species listing; meeting, 46840
California tiger salamander, 54545
Captive-bred wildlife regulation, 548, 9680
Carolina heelsplitter, 21925
Cave crayfish, 21929
Coastal California gnatcatcher, 4747, 43686
Delhi Sands flower-loving fly, 54547, 60159
Desert bighorn sheep, 19837
Duskytail darter, etc., 30191
Findings on petitions, etc., 546, 596, 1246, 11459, 14378, 14556, 14689, 19852, 28167, 28474, 37507, 37513, 39664, 43676, 45761, 46007, 54546, 55219, 58779
Florida conradina (three plants), 21369
Florida perforate cladonia, etc. (seven Central Florida plants), 45020
Giant garter snake, 21933, 60161
Godfrey's butterwort, 21377
Grizzly bear, 14372, 14378, 28825
Haha, etc. (three plants from Waianae Mountains, Oahu, HI), 59066
Hartweg's golden sunburst, etc. (two plants from California), 56549
Holy Ghost ipomopsis, 43682
Karner blue butterfly, 2241, 24222
Kodachrome bladderpod and pepper-grass, 49671
Lane Mountain milk-vetch, etc. (seven desert milk-vetch taxa), 19844
Least Bell's vireo, 34892, 43685
Lee County cave isopod, 2075
Leptocereus grantianus (cactus), 21374
Limestone plants, 21933
Little Mariana fruit bat, etc. (six endangered forest species from Guam); critical habitat, 25007
Louisiana quillwort, 5871
Manatees in Lake Woodruff National Wildlife Refuge, FL, 4745, 5511
Marbled murrelet, 3604, 33478
McKittrick pennyroyal, 43673
Mexican spotted owl, 35, 20073
Morro shoulderband and seven plants from San Luis Obispo County, CA, 24221
Nile crocodile, 34095
Northern goshawk; status review, 544
Northern riffleshell and clubshell mussels, 27203
'Oha wai, etc. (22 plants from Hawaii, HI), 59951
Okeechobee gourd, 21381
Pacific Coast western snowy plover, 1443, 34100
Pima pineapple cactus, 14374
Prairie mole cricket, 2239
Recovery plans—
Selkirk Mountains Woodland Caribou, 37515
Relict darter, etc., 58774
Scimitar-horned oryx, etc., 4912, 24220
Seabeach amaranth, 21921, 47833
Silver rice rat, 19585, 20325
Spectacled eider, 19852
Star cactus, 46528
Thelypteris inabonensis, etc. (three endemic Puerto Rican ferns), 53309
Tiburon paintbrush, etc. (twelve plants from San Francisco Bay, CA), 59053
Tidewater goby, 58770
Tumamoc globeberry, 37941
Vernal pool fairy shrimp, etc., 19856, 36380
Wahane, 59970
Western lily, 48495
Whooping cranes, 44721
Endangered Species Convention:
Appendices and amendments, 262, 7713, 7719, 20443, 53090
Giant pandas; import permit policy, 28825
Hunting:
Open areas list additions and refuge-specific regulations, 58108
Refuge-specific regulations, 58930
Sport fishing:
Importation, exportation, and transportation of wildlife:
Fish or fish eggs; injurious wildlife, 29856
Live farm-raised fish and fish eggs; service export requirements, exemption, 30457
Marine mammals:
Polar bears and walruses; incidental take during oil and gas exploration activities in Beaufort Sea off Alaska, 62283
Migratory bird hunting:
Federal Indian reservation and ceded lands, 35446
Federal Indian reservations and ceded lands, 19863
National migratory bird harvest information program; establishment, 24736
Refuge-specific hunting and fishing; Sabine National Wildlife Refuge, 62289
Refuge-specific upland and big game hunting and fishing, 55686
Seasons, limits, and shooting hours; establishment, etc., 19865, 27672, 30884, 38215
Sport fishing:
Refuge-specific hunting and fishing; Sabine National Wildlife Refuge, 62289
Refuge-specific regulations, 58930
Refuge-specific upland and big game hunting and fishing, 55686

NOTICES

Agency information collection activities under OMB review, 24650, 24651, 31525, 31526, 38520, 43469, 44581, 52793, 55277, 55278
Alaska public lands; fish and wildlife, subsistence takes, 54767
Bird and mammal carcasses from Exxon Valdez oil spill; availability for scientific, educational, or public display purposes, 35839
Coastal Barrier Resources System; maps, 14846, 22821, 29883
Endangered and threatened species:
Dudley Bluffs bladderpod and twinpod, 9563
Recovery plans—
Alabama canebrake pitcher plant, 28532
Aleutian shield fern, 28695
American hart's-tongue fern, 34978
Amphianthus, etc. (three granite outcrop plants), 19930
Attwater's prairie chicken, 12333
Barneby ridge-cress, 9745

Big Spring spinedace, 62580
Caribbean roseate tern, 5464
Clasping warea, 21670
Concho water snake, 31733
Cumberland pigtoe mussel, 5276
Delmarva fox squirrel, 33362
Eastern timber wolf, 22824
Geocarpon, 37831
Gila trout, 29529
Golden-cheeked warbler, 31733, 34809
Grizzly bear, 30226, 36667
Hawaiian gardenia, 24651
Inflated heelsplitter, 48624
Kearney's blue-star, 30504
Knieskern's beaked-rush, 20705
Large-fruited sand-verbena, etc., 31734
Last Chance townsendia, 14732
Michaux's sumac, 18904
Mount Graham red squirrel, 31735
Northeastern bulrush, 36410
Northern spotted owl, 24507
Pallid sturgeon, 39237
Pecos bluntnose shiner, 30505
Pondberry, 34576
Price's potato bean, 18523
Sacramento Mountains thistle, 35841
Schoepfia arenaria, 41950
Selkirk Mountains woodland caribou, 24652, 47476
Small whorled pogonia, 23424
Sonora chub, 29530
Spreading avens, 8672
Virgin River Chub, etc., 47475
Waccamaw silverside, 44206
Watercress darter, 54605
White bladderpod, 36668
White-haired goldenrod, 44387
White River spinedace, 45818
Yellow-blotched map turtle, 53928
Endangered and threatened species permit applications, 416, 1191, 2927, 4641, 5276, 6244, 6847, 7773, 8779, 8925, 10920, 12334, 14845, 20848, 21418, 22824, 26667, 27060, 28531, 29529, 31735, 33363, 34303, 34979, 36410, 37832, 38855, 41776, 43985, 45396, 46405, 47476, 48043, 49096, 52793, 53928, 54407, 56372, 57237, 61447
Environmental statements; availability, etc.:
Alaska public lands; fish and wildlife subsistence use management, 6490, 19591
Aquatic nuisance species program and meetings, 54408
Bayou Sauvage National Wildlife Refuge, LA, 55278, 61095
Brushy Creek State Recreation Area, IA, 1924
Chincoteague National Wildlife Refuge Master Plan, VA, 6030
Chincoteague National Wildlife Refuge, VA, 40199
Cokeville Meadows National Wildlife Refuge, WY, 45640
Conata Basin/Badlands Area, SD; reintroduction of black-footed ferrets, 5415
Crane Meadows National Wildlife Refuge, MN, 1925, 13378
Cresta Verde Development Project, CA, 2110
D.L. Griffin Co.; Calabasas, CA; Tipton kangaroo rat, incidental take permit, 60244
Delaware River watershed, NJ; salmonid introduction, 7936
Del Norte County et al., CA; timber harvest by Simpson Timber Co.; incidental taking of northern spotted owl, 22254
Desert National Wildlife Range, NV, 1926
EnviroCycle, Inc.; solids transfer and processing plant near McKittrick, CA; incidental take permit, 49190
Florida panther captive management and health protocol; peer review process, 43021
Florida panthers; removal from wild population to establish captive population, 14733
Grand Bay National Wildlife Refuge, AL and MS, 2284
Granite Construction Co., Coalinga, CA; San Joaquin kit fox and blunt-nosed leopard lizard, incidental take, 23108
Gray wolves; reintroduction to Yellowstone National Park and Central Idaho, 11505
Harper's Ferry, WV; national education and training center, 8673
Lake Wales Ridge National Wildlife Refuge, FL, 41776
Mandalay National Wildlife Refuge, LA, 6847, 9136, 35842
Mexican wolves; experimental reintroduction into suitable habitat, AZ and NM, 14427
Middle Green River Basin study, UT, 58218
Patoka River Wetlands Project, IN, 6848
Riverside, CA; incidental taking of Stephens' kangaroo rat, 4214, 15099
San Bruno Mountain Habitat, CA; mission blue butterfly; incidental taking, 8674
Seascape Uplands Joint Venture; Aptos, CA; Santa Cruz long-toed salamander, incidental take permit, 49191
South Tongue Point land exchange and Marine Industrial Park development project, OR, 29530
Southwestern Riverside County Multi-Species Wildlife Reserve, CA, 55279
Stephens' Kangaroo rat; incidental taking; Riverside County, CA, 43747
Stone Lakes National Wildlife Refuge, CA, 20849
Tijuana Estuary, CA, 302
Trinity River Basin fish and wildlife restoration program, CA, 27060
Walnut Creek National Wildlife Refuge, IA, 23108
Yellowstone National Park and central Idaho, MT; reintroduction of gray wolves, 28881
Federal subsistence hunting season; emergency closure, 54360
Grants and cooperative agreements; availability, etc.:
North American Wetlands Conservation Council; solicitation package availability, 1754, 7601
Hawaii area draft maps; coastal barrier resources system, 36668
Marine mammal permit applications, 5009, 6848, 11728, 13709, 14431, 14587, 19437, 20706, 21821, 29331, 41777, 46844, 54102
Marine mammals:
Annual report availability—1990 CY, 11334
Polar bear, sea otter, and walrus in Alaska; management plans, 62580
Meetings:
Alaska Federal Subsistence Board, 11462
Aquatic Nuisance Species Task Force, 2575, 11506, 22483, 27475, 44207, 49489
Endangered Species of Wild Fauna and Flora International Trade Convention Conferences, 7774, 20126, 59122
Garrison Diversion Unit Federal Advisory Council, 17928, 46040
Great Lakes Nonindigenous Aquatic Nuisance Species Panel, 11506, 49489
Great Lakes Nonindigenous Aquatic Species Panel, 4058
Intentional Introductions Policy Review Committee, 38694
Klamath Fishery Management Council, 7602, 10676, 41152
Klamath River Basin Fisheries Task Force, 921, 13378, 23243, 47477
Migratory Bird Regulations Committee, 30895
Migratory birds, protocol on subsistence hunting; agreement on interpretation and implementation, 8350
Migratory bird hunting and conservation stamp (Duck Stamp) contest, 2110
Migratory birds, protocol on subsistence hunting; agreement on interpretation and implementation, 922
Nonindigenous aquatic species; research proposals evaluation; protocol availability, 44207
Stone Lakes National Wildlife Refuge, CA; establishment, 33007
Wild Bird Conservation Act; prohibition on import of exotic birds:
Fischer's lovebird, etc., 57510

Food and Drug Administration

RULES

Administrative practice and procedure:
Advisory committees—
Clarifying amendment, 14350
List update, 8064
Standing advisory committees; list update, 35461
Animal drugs, feeds, and related products:
Amprolium; CFR correction, 12712
Arsanilate sodium, etc., 1641
Removed, 5210
Bacitracin and monensin, 46504
Bambermycins and tylosin, 23058
Correction, 44791
Butynorate, 524
Butynorate, etc., 6072, 6892
Ceftiofur, 41861
Efrotomycin, 38441
Estradiol implants, 41861
Fenbendazole, etc., 34515
Formalin solution, 42489
Generic Animal Drug and Patent Term Restoration Act; implementation, 56260
Halofuginone hydrobromide, 21209
Hygromycin B, etc., 37410
Melengestrol acetate, etc., 5052, 6892
Monensin, 23953
Monensin and bacitracin methylene disalicylate, 6553
Monensin and tylosin, 11682, 21854
Narasin and bacitracin methylene disalicylate, 32176
Neomycin sulfate soluble powder, 19084, 26604
Oxytetracycline hydrochloride soluble powder, 42490
Poly(2-vinylpyridine-co-styrene), 24187
Prednisolone tablets, 4718
Removal of obsolete regulations and recodification, 37318
Correction, 42623
Selenium, 28606, 33244, 40318

Selenium, vitamin E injection, 21208
Sponsor name and address changes—
A.L. Laboratories, Inc., 4639, 8577, 14639, 17786
American Cyanamid Co., 7651
Arkansas Micro Specialties, Inc., 12711
Intervet, Inc., 31313
Lambert-Kay, 35988
Miles, Inc., Agriculture Division, Animal Health Products, 26995
Pet Products Plus, Inc., 48162
Pitman-Moore, Inc., 7652
Procter & Gamble Pharmaceuticals, Inc., 61796
RSR Laboratories, Inc., 45984
Sanofi Animal Health, Inc., 2837
Schering-Plough Animal Health Corp., 2837
Solvay Animal Health, Inc., 31314
Sterling Winthrop, Inc., 30641
Wade, Jones Co., Inc., 26996
Sterile penicillin G procaine suspension, 32895
Sulfadimethoxine soluble powder, 32175
Tilmicosin phosphate injection, 12711
Tylosin, 54176
Veterinary prescription drug legend, 54300
Zoalene, 8402
Biological products:
Blood and blood products; storage, collection, and processing; technical correction, 11263
Correction, 12862
Investigational new drug, antibiotic, and biological drug product applications; clinical hold and termination
Correction, 19458
New drug, antibiotic, and biological drug products; accelerated approval procedures, 58942
Correction, 61489
Pertussis vaccine; additional standards; correction, 2135
Color additives:
Calcium disodium EDTA, 32173, 61292
Disodium EDTA, 32173, 61292
Food additives:
Generic Animal Drug and Patent Term Restoration Act; implementation, 56260
Human drugs:
Technical amendments, 10615
Correction, 11797
Control of communicable diseases:
Milk and milk products; definition, 57343
Cosmetics:
Cosmetic product ingredient and raw material composition statements; voluntary registration, 3128
Correction, 5210
Drug Price Competition and Patent Term Restoration implementation; abbreviated new drug applications (generic version), 17950
Correction, 29353, 61612
Drugs and biologics regulations; technical corrections, 10813
Food additives:
Adhesive coatings and components—
Isodecyl benzoate, 10809
Adjuvants, production aids, and sanitizers—
1,2-Bis(3,5-di-tert-butyl-4-hydroxyhydrocinnamoyl)hydrazine, 10989
1,3,5-Tris(3,5-di-tert-butyl-4-hydroxybenzyl)-s-triazine-2,4,6-(1H,3H,5H)tri one, 2019
2,2'-Methylenebis(4-methyl-6-tert-butylphenol)monoacrylate, 48978
Calcium bis[monoethyl(3,5-di-tert-butyl-4-hydroxybenzyl)phosphonate], 48723
Decanoic acid, etc., 54700
Hexamethylene bis (3,5-di-tert-butyl-4-hydroxyhydrocinnamate), 10810
N-alkyl(C12-C16)benzyldimethykammonium chloride, etc., 43613
N,N-Bis(2-hydroxyethyl)butylamine, etc., 23950
Pentaerythritol adipate-stearate, 18081
Phosphoric acid, etc., 11681
Phosphorous acid, cyclic neopentanetetrayl bis(2,6-di-tert-butyl-4-methylphenyl) ester, 18080
Sodium N-cyclohexyl-N-palmitoyl taurate, etc., 35462, 37867
Ethyl esters of fatty acids and sulfated butyl oleate, 12709
Feed and drinking water of animals—
Poly(2-vinylpyridine-co-styrene), 7875
Gellan gum, 55444
Glutaraldehyde, 8065
Modified food starch using alpha-amylase, 54699
Paper and paperboard components—
1,2-Dibromo-2,4-dicyanobutane, 31312
12-Hydroxystearic acid-polyethylene glycol block copolymers, 3120
Ammonium, potassium, and sodium salts of maleic anhydride, etc., 34865
Ethanedial, polymer with tetrahydro-4-hydroxy-5-methyl-2(1H)pyrimidinone, propoxylated, 20200
Polyamide-epichlorohydrin water-soluble thermosetting resin, 23947
Polymers, adjuvants, production aids, and sanitizers—
Ethylene-carbon monoxide copolymers, 32421
Ethylene-chlorotrifluoroethylene copolymer, 183
Poly(phenyleneterephthalamide) resins, 3123
Polyestercarbonate resins, 3938, 5294
Polyurethane resins, 3126
Polymers—
Ethylene/1,3-phenylene oxyethylene isophthalate/terephthalate copolymer, 43398
Synthetic triglyceride mixture as cocoa butter substitute; correction, 2814
Technical amendments, 10615
Correction, 11797
Food for human consumption:
Acesulfame potassium, 6667, 9472, 57960
Aspartame as sweetener—
Bulk package form, 3702
Cereals, hot and instant, 3703
Frozen dairy and nondairy frostings, etc., and frozen, ready-to-thaw-and-eat cheesecakes, etc.; hearing denied, 3698
Malt beverages containing fruit juice, 3701
Puddings and fillings, refrigerated ready-to-serve, 3703
Beans, canned green and wax; identity standards, 34244
Correction, 37591
Food labeling—
Raw fruit, vegetables, and fish; nutrition labeling; correction, 8174, 10522
Infant formula microbiological testing, consumer complaints, and record retention requirements; correction, 7435
Correction, 6352
Mayonnaise; identity standard, 34245
Correction, 37591
Orange juice products; identity standards, 57666
GRAS or prior-sanctioned ingredients:
Chymosin enzyme preparation, 6476
Glycerophosphates, 10811
Technical amendments, 10615
Correction, 11797
Urease enzyme, 60470
Human drugs:
Antifungal products, topical (OTC); diaper rash labeling claims, 60430
Category II and III active ingredients (OTC); final monograph, 3526, 45295
Cold, cough, allergy, bronchodilator, and antiasthmatic products (OTC)—
Antihistamine products; final monograph, 58356
Expectorant products; final monograph, 29176
Expectorant products with ipecac, etc., 41857, 46067
Corn and callus remover products (OTC); final monograph, 44493
Dandruff, seborrheic dermatitis, and psoriasis products (OTC); final monograph; correction, 2136
External analgesic products (OTC); diaper rash labeling claims, 60246
Investigational new drug, antibiotic, and biological drug product applications; clinical hold and termination, 13244
Correction, 19458
Male genital desensitizing drug products (OTC); final monograph, 27654
Ophthalmic and ophthalmic anti-infective products (OTC), 60416
Orally administered drug products for treatment of fever blisters (OTC); final monograph, 29166
Orphan drugs, 62076
Wart remover products (OTC); final monograph, 44494
Medical devices:
Cardiovascular devices; heart valve allograft replacement; premarket approval requirement, 12875, 29001
Generic Animal Drug and Patent Term Restoration Act; implementation, 56260
Premarket notification submissions; substantial equivalence, 510(k) summaries and statements, and Class III summaries; information confidentiality, 18062, 23059
Correction, 29354
Tracking requirements, 22966
Organization, functions, and authority delegations:
Center for Devices and Radiological Health, 40318
Center for Devices and Radiological Health et al., 40315-40317
Center for Drug Evaluation and Research et al., 18823
Center for Food Safety and Applied Nutrition, 43397

Center for Veterinary Medicine; address change, 6474, 10287
Commissioner of Food and Drugs, 28462
Deputy Commissioners et al., 12875
Headquarters, 10287
Orphan Products Development Office, Director, 45294
Premarket applications review; product jurisdiction regulation; industry exchange meetings, 24544
Tea Importation Act:
Tea standards; establishment, 38770

PROPOSED RULES

Administrative practice and procedure:
Advisory opinions and guidelines; current legal standards, 47314
Animal drugs, feeds, and related products:
Current good manufacturing practices—
Aseptic processing and terminal sterilization; correction, 2136
Biological products:
New drug, antibiotic, and biological drug products; accelerated approval procedures, 13234, 19458, 20802, 27202
Control of communicable diseases:
Milk and milk products; definition, 1407
Electronic identification/signatures in place of handwritten signatures, 32185, 48008
Federal Food, Drug, and Cosmetic Act; misbranding sections; adequate implementation; proposed lists, 33283
Food for human consumption:
Cacao products; identity standards, 23989, 54195
Correction, 28011
Evaporated milk; identity standard, 32470
Correction, 38095, 40255, 43059
Food labeling—
Antioxidant vitamins and cancer; health claims; correction, 8183
Antioxidant vitamins and cancer, dietary fiber and cardiovascular disease, and folic acid and neural tube defects; health claims, 32751, 47319
Butter; nutrient content claims ('descriptors') use; correction, 8189
Calcium and osteoporosis; health claims; correction, 8179, 10522
Cholesterol- and fat-related claim terms; definitions; correction, 8177
Dietary fiber and cancer; health claims; correction, 8182
Dietary fiber and cardioviscular disease; health claims; correction, 8191
Dietary lipids and cancer; health messages; correction, 8181
Fat, fatty acid, and cholesterol content; definitions of nutrient content claims; correction, 8177
Federal preemption; State petitions requesting exemption; correction, 5397, 8179
Folic acid and neural tube defects; health claims and label statements; correction, 8182
Health claims; general requirements; report and recordkeeping requirements, 5396, 8177
Health claims; nutrient-disease relationship; reports availability, 12773
Industry and small business participation; nutrition label format; meeting, 11277
Lipids and cardiovascular disease; health claims and label statements; correction, 8185
Mandatory nutrition labeling, nutrient content claims, and health claims; hearing on all 11-27-91 proposed regulations, 239
Nutrient content claims; general principles, petitions, and definition of terms; correction, 5395, 8189
Nutrition label format, 32058, 32750, 37190
Omega-3 fatty acids and coronary heart disease; health claims and label statements; correction, 8183, 10522
Proposed rules; regulatory impact analysis; correction, 8188
Reference daily intakes and daily reference values, and nutrition labeling, mandatory status and content revision; correction, 8178
Serving sizes; correction, 8179
Serving sizes; report and recordkeeping requirements, 5398
Sodium and hypertension; health claims and label statements; correction, 8180
State enforcement provisions; report and recordkeeping requirements, 5397
Substitute foods named by use of nutrient content claim and standardized term; requirements; correction, 8184
Zinc and immune function in elderly; health claims; correction, 8183
Margarine; identity standards, 33916
Correction, 43634
Nutrition labeling; small business exemption public forums, 19410
Correction, 29119
Orange juice products; identity standards, 23555
Tin-coated lead foil capsules for wine bottles; use prohibition, 55485
GRAS or prior-sanctioned ingredients:
Citric acid and citrates, 37738
Human drugs:
Anticaries drug products (OTC); tentative final monograph, 19823
Correction, 21332
Anticaries products (OTC); tentative final monograph, 55199
Antimicrobial products, topical (OTC)—
First aid antiseptic products; tentative final monograph; correction, 858
Category II and III (OTC); active ingredients status list, 38568
Correction, 40944, 53300
Cold, cough, allergy, bronchodilator, and antiasthmatic products (OTC)—
Antitussive products; final monograph, 27666, 34735, 58378
Bronchodilator products; final monograph, 27662, 34733
Nasal decongestant products; tentative final monograph, 27658, 33663, 34734
Current good manufacturing practices—
Aseptic processing and terminal sterilization; correction, 2136
Exocrine pancreatic insufficiency products (OTC); workshop, etc., 8586
Laxative drug products (OTC); tentative final monograph, 23174
New drug, antibiotic, and biological drug products; accelerated approval procedures, 13234, 27202
Correction, 19458, 20802
Oral health care products (OTC); tentative final monograph, 20434
Correction, 28555, 30534, 33237
Orally administered drug products; symptoms associated with overindulgence in food and drink, relief (OTC); tentative final monograph; correction, 7847
Correction, 6352
Pediatric use subsection of professional labeling; revision, 47423
Stimulant drug products (OTC); proposed amendment to monograph; correction, 6352, 9346
Medical devices:
Automated heparin analyzer; reclassification to class II, 43161
Correction, 46068
Device tracking, 10702
Correction, 12376, 20656
Device user facilities and distributors; death, illness, and serious injury reporting requirements, 2861, 6486
Humanitarian use devices, 60491
Mechanical automobile hand and foot driving control; classification, 7339
Needle-bearing devices; safety standards, 5241, 22447
Correction, 6784
Obstetrical and gynecological devices; glans cap classification, 42908
Protective restraints; premarket notification procedures and current good manufacturing practices requirements; exemptions revocation, 27397
Temporomandibular joint implants; class III classification, 43165, 56876
Correction, 46068
Tracking requirements, 22971
Correction, 31754
National Childhood Vaccine Injury Act; warnings review, use instructions, and precautionary information, 33915
National Laboratory Accreditation Program; establishment, 54727
New animal drug regulations; marketing, 6081, 21044
New animal drug regulations; marketing; correction, 5048
New animal drugs and medicated feeds, adverse experiences; recordkeeping and reporting requirements, 6082, 21044
Proposed rules published before 1986; withdrawn; correction, 2319
Public information:
New product approval, confidential commercial information; disclosure to foreign governments, 28647, 36617

NOTICES
Advisory committees; annual reports; availability, 574
Animal drugs, feeds, and related products:
American Cyanamid Co.; approval withdrawn, 30741
Animal drug manufacturing; manufacturing information submission guidelines; availability, 37979
Anticoccidial drugs in poultry; guideline availability, 20835
Calgene, Inc.; FLAVR SAVR tomatoes status; advisory opinion, 22772
Chemdex, Inc.; approval withdrawn, 26664
Clinical investigator and monitor; guideline availability, 20495, 49480
Computer application submissions; guidance, 22478
Export applications—
IVOMEC SR Bolus for Cattle, 21415
Oxytetracycline Injection 200 mg/mL, 14581
Extra-label use of new animal drugs in food-producing animals; compliance policy guide; availability, 33964
Foods derived from new plant varieties; policy statement, 22984, 31428, 42588
Formatting, assembling, and submitting new animal drug applications; draft guideline; availability, 34299
Generic animal drug products containing fermentation-derived drug substances; guideline availability, 38517
Human-labeled drugs distributed and used in animal medicine; compliance policy guide; availability, 33729
Merck & Co., Inc.; approval withdrawn, 44573
NADA review of dosage form oral electrolytes; Center for Veterinary Medicine policy and procedures guide; availability, 27256
Neomycin sulfate; regulatory status, 57466
New drug applications—
Albion Laboratories, Inc.; approval withdrawn, 54245
Cargill, Inc.; approval withdrawn, 54245
Growmark, Inc., et al.; approval withdrawn, 23106
Morantel tartrate, 49486
Norbrook Laboratories, Ltd., et al.; approval withdrawn, 54246
Purina Mills, Inc.; approval withdrawn, 18883
Solvay Animal Health, Inc.; approval withdrawn, 574, 6121
Syntex Animal Health; approval withdrawn, [illegible]
UpJohn Co.; approval withdrawn, 22479, 29093
Biological product licenses:
Alpha Plasma Center, 2281
Bayou Plasma of Baton Rouge, Inc., 31380
Bio-Blood components, Inc., 37008
Community Blood Bank of Southern New Jersey, Inc., 2135
Hunter Laboratories, 20688
North American Biologicals, Inc., 47865
Orangeburg Serological Laboratories, Inc., 21797
Research Procurement Co., 5005
Biological products:
Amino acids and related products safety; report availability, 57067
Anti-human globulin; revised recommended methods for evaluating potency, specificity, and reactivity evaluation methods; availability, 18884
Blood grouping reagents; evaluation methods; availability, 18884
Export applications—
Amplicor HIV PCR Test, 39206
Antihemophilic factor (human), affinity chromatography purified, solvent detergent treated, Method B, 9260
Anti-Human Globulin, Polyspecific (Rabbit) MTS Anti-IgG+C3d Card, 47663
Anti-Human Globulin Reagent (Rabbit and Murine Monoclonal) (Green) Anti-IgG,-C3d; polyspecific, Ortho BioVue System, 8879, 14751
Anti-Human Globulin Reagent Anti-IgG (Rabbit) (Green) Ortho BioVue System, 8878
Blood Grouping Reagents Anti-C (Anti-hr') (Monoclonal) BioClone for Slide, Tube, and Microplate Tests, etc., 6506, 9155
Blood Grouping Reagents Anti-Jk (Monoclonal) Bioclone for Tube and Microplate Test, etc., 1313
Coagulation Factor IX (human), affinity purified, solvent detergent treated, 2752, 21447
Hepatitis C Virus Encoded Antigen (Recombinant c22-3, c200, and NS5) ORTHO HCV 3.0 Elisa Test System, 54247
Human Immunodeficiency Virus Type 2 (HIV-2) Western Blot Kit, 33200
Influenza Virus Vaccine, Subvirion, Trivalent Types A and B, 33200
MTS Anti-IgG Card, 33201
Neupogen recombinant methionyl human granulocyte colony stimulating factor (R-METHUG-CSF), 8340, 11137
Recombigen HIV-1/HIV-2 EIA Test Kit, 6724
Recombinant human erythropoietin (r-HuEPO), 2753, 21332
Retro-Tek HIV-1/HTLV-I Combination Elisa Test Kits, 2557
Retro-Tek HIV-1 western blot test kit, 7764
UBI HIV-1/2 EIA test kits, 21991
Vironostika HIV-1,2 Microelisa System test kit, 23240
Human immunodeficiency virus type 2 (HIV-2) antibody testing; reference panel 1; availability, 59119
Licensed biologics; cooperative manufacturing arrangements; policy statement, 55544
Points to consider in the design and implementation of field trials in blood grouping reagents and anti-human globulin; draft availability, 18885
Points to consider in the manufacture of in vitro monoclonal antibody products for further manufacturing into blood grouping reagent and anti-human globulin; draft availability, 18886
Production and testing of new drugs and biologicals produced by recombinant DNA technology; nucleic acid characterization and genetic stability; points to consider; availability, 33201
Color additive petitions:
Bausch & Lomb, Inc., 35832
Biogeneral, Fiber Technology Group, 49090
Biomet, Inc., 54598
Cosmetic, Toiletry, and Fragrance Association, 35594, 35833
Kemira, Inc., 33358
Microbio Resources, Inc., 27256
Committees; establishment, renewal, termination, etc.:
Allergenic Products Advisory Committee et al., 56585
Anesthetic and Life Support Drugs Advisory Committee et al., 28685
Center for Biologics Evaluation and Research public advisory committees, 20689
Center for Devices and Radiological Health public advisory committees and panels, 20690, 20691
Drug Evaluation and Research Center public advisory committees, 20835
Food Advisory Committee, 8128
Science Board, 35595
Special Studies Relating to Possible Long-Term Health Effects of Phenoxy Herbicides and Contaminants Advisory Committee, 574
Vaccines and Related Biological Products Advisory Committee et al., 21660
Compressed medical gases; warning letters for specific violations covering liquid and gaseous oxygen; availability, 42757
Direct reference seizure authority for adulterated drugs; compliance policy guide; availability, 19915
Environmental statements; availability, etc.:
New drug applications—
Cefzil, etc., 27470
Ceredase, etc., 18887
Food additive petitions:
3-V Chemical Corp., 291
Agway, Inc., 24048
Alex C. Fergusson, Inc., 54598
American Meat Institute, 11485
Arakawa Chemical Industries, Ltd., 9260, 43740
Asahi Denka Kogyo K.K., 19133, 21415
BASF Corp., 1484, 30224, 54247
Betz Laboratories, Inc., 41944
BP Chemicals, Ltd., 23419
Cardolite Corp., 32226
Ciba-Geigy Corp., 1204, 1939, 2638, 5005
Diversey Corp., 20494, 28555
E.I. duPont de Nemours & Co., Inc., 291
Eastman Chemical Co., 12831
Fina Oil & Chemical Co., 43740
GE Silicones, 8460
Great Lakes Chemical Corp., 57838
Gycor International, Ltd., 291
Hercules, Inc., 13104
Hoechst Aktiengesellschaft, 11958
Hoechst Celanese Corp., 2106, 6227, 10028
ICI Americas, Inc., 38840
International Food Additives Council et al., 49483
Kay-Ray/Sensall, Inc., 57234
Kelko, 5006
Kraft General Foods, 49090
Lubrizol Corp., 11958
Metrex Research Corp., 44573
Miles, Inc., 8460, 12862
Mitsubishi Kasei Corp. et al., 20495
Mitsui Toatsu Chemicals, Inc., 35595
Nordion International, Inc., 37825
Novo Nordisk Bioindustrials, Inc., 56585
Parexel International Corp., 6610
PCI Membrane Systems, Ltd., 10028, 11352
Pfizer Central Research, Pfizer, Inc., 54406

Pfizer, Inc., 38311
Polysar Rubber Corp., 1939
Purac Biochem b.v., 33358
Purina Mills, Inc., 11325
Quantum Chemical Corp., 32227
Rio Linda Chemical Co., 43741
SCM Chemicals, 12831
Seiwa Technological Laboratories, Ltd., 54599
Sherex Chemical Co., Inc., 13104, 19458
Stockhausen, Inc., 48803
Stroh Brewery Co., 27055
Sumitomo Chemical America, Inc., 3633
Toho Chemical Industry Co., Ltd., 34937
Transcommerz AG, 30496

Food for human consumption:
Calgene, Inc.; FLAVR SAVR tomatoes status; advisory opinion, 22772
Confectionery; nonnutritive substances use as ingredients; compliance policy guide availability, 42587
Food labeling—
Nutrition labeling manual; guide for developing and using data bases; availability, 32796
Proposed regulations considered as final, 36347, 56347, 59379
Foods derived from new plant varieties; policy statement, 31428, 42588
Identify standards deviation; market testing permits—
Pacific salmon, canned, 57466
Identity standards deviation; market testing permits—
Coho salmon, skinless, boneless, and canned, 41756
Cottage cheese, nonfat, 575, 8129, 8460, 12862
Eggnog, light, 1939, 57068
Eggnog, lite, 48030, 53191
Fruit cocktail without cherries, 2638
Mozzarella cheese, contains ultrafiltered skim milk, low-moisture part-skim, 4042
Sour cream, no-fat, 30224, 30496, 35834, 54599
Sour cream, nonfat, 54600
Tuna, chunk light with jalapeno in water and oil, 32226

Grant and cooperative agreement awards:
Nicolet Instrument Corp., 9729

Grants and cooperative agreements; availability, etc.:
Analytical methodology for animal drug residues in tissues development and improvement studies, 33355
Clinical pharmacology training pilot program, 11725
Orphan drug products; safety and effectiveness in rare diseases and conditions, 4912, 49711
Radiation protection, 28686
Safety and effectiveness in rare diseases and conditions; clinical studies
Phases 2 and 3 clinical studies, 49714

GRAS or prior-sanctioned ingredients:
Amaranth Institute, 413
American Maize-Products Co. et al., 4043, 6165
Delta Fibre Foods, 14582
Fuji Oil Co., Ltd., 27256
Kraft, Inc., 35834
Michael Foods, Inc., 10767
Monosodium glutamate (MSG); adverse reactions analysis; study, 57467
Opta Food Ingredients, Inc., 8461
Weyerhaeuser Co., 11959, 21332
Zumbro, Inc., 14839

Human drugs:
Adulterated, misbranded, or unapproved new drugs; manufacture, distribution, and promotion by State-licensed pharmacies; compliance policy guide, 10906
Anesthesia apparatus checkout recommendations; availability, 46033
Antazoline in fixed combination with naphazoline for ophthalmic use; drug efficacy study implementation; final evaluation, 45391
Export applications—
Adenoscan (adenosine) Injection, 20286
Corgard tablets 40mg, 7591
Corzide tablets (40mg/5mg, 80mg/5mg), 7592, 9599
Coumadin (crystalline warfarin sodium) 4 mg Tablets, 40684
Doxorubicin hydrochloride injection, 7590
Fentanyl Citrate Injection, 2916
Florinef Acetate 0.1 MG Tablets, 10669
HIVID (zalcitabine) Tablets, 20285
Hydrea capsules 500mg, 7592, 9599
Isotrex (isotretinoin) 0.05 percent Gel, 19637
Mentane (velnacrine maleate) capsules, 29515
Nubain injection 10MG/ML, 2 ML ampul, 12831
Optiray (ioversol injection), 2558, 5295
Ortho-Novum 10/11 Tablets, 10669
Ortho-Novum 7/7/7 Tablets, 413
Paxil (paroxetine hydrochloride) Tablets, 19638, 21854
Peritosteril (delflex peritoneal dialysis solution in 2.5 liter bags), 26664, 26665
Pravachol tablets 10mg and 20mg, 7593, 9599
Prepulsid (cisapride monohydrate) tablets, 7591
Pronestyl (procainamide hydrochloride) Capsules, 20286, 24530
Pseudoephedrine hydrochloride controlled-release caplets, 240 mg., 29093
Silicone-coated superparamagnetic iron oxide, 2917
White Nitrong (nitroglycerin) 6.5 mg Sustained-Release Tablets, 40467
New drug applications—
American Therapeutics, Inc.; approval withdrawn, 19434
American Therapeutics, Inc.; proposal to withdraw, 7933
Chelsea Laboratories, Inc.; approval withdrawn, 1204, 2638, 3632, 3633, 6280
CIBA Pharmaceutical Co. et al.; approval withdrawn, 52782
Computer-assisted new drug applications; guidance manual availability, 46565
Duramed Pharmaceuticals, Inc.; approval withdrawn, 3631, 3632, 6227
Eli Lilly & Co. et al.; approval withdrawn, 18157
Elkins-Sinn, Inc.; approval withdrawn, 7934
Eon Labs Manufacturing, Inc.; approval withdrawn, 49485, 52783
Fujisawa USA; approval withdrawn, 11959
Harmonisation Consensus International Conference; implementation document availability, 13105, 33965, 35627
Hoffmann-La Roche Inc. et al.; approval withdrawn, etc., 9729, 54985
Interpharm, Inc.; approval withdrawn, 14582
Par Pharmaceutical, Inc.; approval withdrawn, 7934
Pfizer Pharmaceuticals Inc., et al.; approval withdrawn, 59840, 61967
Pharmaceutical Basics, Inc.; approval withdrawn, 30741
Pharmafair, Inc.; approval withdrawn, 32552
Quad Pharmaceuticals, Inc.; approval withdrawn, 6228, 7435
Roche Pharmaceuticals; efficacy study implementation, 46395
Royce Laboratories, Inc.; approval withdrawn, 19435, 23419
SuperPharm Corp. et al.; approval withdrawn, 5048, 6280, 6352
Warner Chilcott Laboratories et al.; approval withdrawn, 56585
Wyeth-Ayerst Laboratories, Inc., 46175
New drugs and antibiotic drugs; adverse drug experiences; postmarketing reporting guideline availability, 61437
Oral health care combination products (OTC); enforcement policy, 20114
Oral solid dosage from products (OTC)—
Antacid and acetaminophen combination products; enforcement policy, 4456, 6165, 6892
Orphan drug and biological products—
Designations; cumulative listing, 4883
Patent extension; regulatory review period determinations—
Accupril, 4212, 5510, 6229, 7435
Acel-Imune, 18887, 22773
ADSOL red cell preservation solution system, 32227
Aredia, 20693
Biaxin, 10907
Cefzil, 33965
CPD Blood-Pack, 32228
Dermatop, 13746
Foscavir, 12832
Ismo, 25040
Lorabid, 18889
Maxaquin, 18888
Mazicon, 14729
Mivacron, 23235
Norvasc, 54600
Omniflox, 23414
Penetrex, 14418
Pravachol, 8461, 15090
Proleukin, 54247
Proscar, 53119
Relafen, 14728
Supprelin, 23237

Ticlid, 23238
Zithromax, 10907
Zocor, 12935
Zoloft, 20694
Post-approval record review orders; compliance policy guides; availability, 29733, 34936
Prescription Drug Amendments of 1992; letter to regulated industry and other interested persons; availability, 57068
Radiopharmaceutical drug applications; chemistry documentation submission guideline; availability, 81, 8670
Solid oral dosage form drug products, repackaging; guideline availability, 47340
Stereoisomeric drugs; policy statement, 22249
Tamper-resistant packaging requirements; compliance policy guide, availability, 23419
Industry-supported scientific and educational activities; policy statement, 56412
Lead specifications of ceramic foodware; compliance policy guide availability, 29734
Medical devices:
Patent extension; regulatory review period determinations—
Meta II, Model 1204 Cardiac Pacing System, 20495
Palmaz ballon-expandable stent, 15319
Transitional class III devices; safety and effectiveness information submission, 8462, 8881, 11137, 12862, 56586
Medical devices; premarket approval:
AIS Excimer Laser Angioplasty System, 9126, 11137
APT 1010 Ultrahigh Frequency Ventilator, 1748, 3674
Blanchard Soft (Polymacon) Contact Lens, 46566
Chiroflex II Models 32-C20SX/XX, 32-C21SX/XX, 32-C22SX/XX, 32-C23SX/XX and 32-C24SX/XX Silicone Posterior Chamber Intraocular Lenses, 5895, 6784
Chiroflex Model 32-C10XX Silicone Posterior Chamber Intraocular Lens, 5896
Custom 67 (xylofilcon A) Soft (Hydrophilic) Contact Lens, 30497
EDAP LT.01 Lithedap Shock Wave Lithotripter, 1747
Elastic Model AA-4203 Silicone Posterior Chamber Intraocular Lens, 292
Elastimide Models AQ-1000, AQ-1001, AQ-1002, AQ-1005, and AQ-1016 Silicone Posterior Chamber Intraocular Lenses, 292
McGhan Intrashiel, UHP, and Bicell Fixed Volume Prostheses and Variable Volume Prostheses, 45811
Mentor Becker Expander/Mammary Prosthesis Smooth or Siltex Textured Surface, 45813
Mentor Combination Gel-Saline Mammary Prothesis Smooth or Siltex Textured Surface, 45812
Mentor Low Bleed Gel-Filled Mammary Prosthesis Smooth or Siltex Textured, 45812
META DDDR Pacing System, etc., 6328
RELAY/DASH/STRIDE/DART Pacing System, 34936
Therasonic Lithotripsy Treatment System, 1748, 4762
Meetings:
Advisory committees, panels, etc., 1204, 1749, 1915, 1916, 2135, 2917, 2918, 2951, 3634, 3674, 6506, 8879, 9557, 10670, 10908, 11652, 12503, 14419, 14583, 14730, 20695, 21415, 21661, 23106, 26870, 27982, 29324, 29734, 32996, 37548, 38840, 39206, 43461, 44573, 46865, 47664, 47866, 48030, 48033, 48235, 52781, 54985, 55546, 55548, 60210
Advisory committees, panels, etc.; correction, 41756
Clinical Laboratories Improvement Amendments of 1988; quality control standard requirements, 10179
Commissioner's industry exchange; new drug submissions and applications, 21661
Consumer information exchange, 293, 575, 1484, 1485, 1751, 2753, 4043, 6122, 6832, 6892, 8881, 9155, 32021, 56345
Generic topical corticosteroids; bioequivalence issues, 6508
Industry information exchange, 24048, 36653, 41144
Investigational new drugs; clinical hold process, monitoring procedure; review committee, 6832, 9155, 15320, 27257
Quality assurance in manufacture of blood and blood products, 1313
Topical dermatologic products, in vitro testing, 53333
Memorandums of understanding:
Centers for Disease Control and Prevention; radiation emergency response planning and action; revision, 60529
Organization, functions, and authority delegations:
Center for Biologics Evaluation and Research, Director, 60000
Dockets Management Branch; temporarily reduced services, 28182
Facilities and Administrative Management Office, 19435
Regulatory Affairs Office, 20115
Standards and Regulations Office, 14584
Priority enforcement strategy for problem importers; regulatory procedures manual, Chapter 9-87; availability, 5006
Privacy Act:
Systems of records, 62828
Radiological health:
Ionizing radiation emitting products; performance standards—
Suggested State regulations for control of radiation; availability, 41144

Food and Nutrition Service

RULES

Child nutrition programs:
National school lunch—
Coordinated review effort, 38579, 40729
School breakfast—
Coordinated review effort, 38579, 40729
Special milk—
Coordinated review effort, 38579, 40729
Special supplemental food—
Enhanced food package for breastfeeding women, 56231
Homeless individuals; participation, 34500
Women, infants, and children—
Homeless individuals; participation, 34500
Food stamp program:
Electronic benefit transfer systems; approval and operation standards, 11218
Correction, 44791
Mickey Leland Memorial Domestic Hungar Relief Act—
Employment and training requirements, 60074
Quality control error rate liabilities; good cause relief provisions, 44481
Correction, 47163
Retail food stores and wholesale food concerns; taxpayer identification numbers submission requirement, 3913
State agency investments; quality control claims adjustments, 2823
Unlawful use or acceptance of coupons; money penalties, 3909

PROPOSED RULES

Child nutrition programs:
Women, infants, and children; special supplemental food program—
Enhanced food package for breastfeeding women, 9505
Food stamp program:
Disabled persons in group homes and income exclusion for plans for achieving self-support, 60489
Mickey Leland Memorial Domestic Hunger Relief Act—
Homeless households in transitional housing; income exemptionn, 3961, 4793

NOTICES

Agency information collection activities under OMB review, 53464
Child nutrition programs:
Child and adult care food—
Donated foods value (July 1, 1992-June 30, 1993), 29697
National average payment rates; day care home food service payment rates, etc., 28653, 31235
Meals and milk, free and reduced price; income eligibility guidelines, 8110
National school lunch—
National average payments/maximum reimbursement rates, 28651
School breakfast—
National average payments/maximum reimbursement rates, 28651
Special milk—
National average payments/maximum reimbursement rates, 28651
Special supplemental food—
Poverty income guidelines, 10330
Summer food service—
Reimbursement rates, 2077
Women, infants, and children—
Farmers' market nutrition, 37765
Poverty income guidelines, 10330
Food distribution program:
Commodity supplemental food program; elderly poverty income guidelines, 10332
Emergency food assistance program; commodities donated to households, soup kitchens, and food banks; availability, 45604
Nutrition program for elderly, 58784
Food stamp program:
Alaska, Hawaii, Guam, and Virgin Islands; maximum allotments, 3987
Maximum allotments and income eligibility standards and deductions, 3988
Recipient claims collection; Federal income tax offset test; expansion, 39176

Grants and cooperative agreements; availability, etc.:
Food stamp program; employment and training demonstration projects, 10636
Meetings:
Commodity Distribution National Advisory Council, 661, 35561
Maternal, Infant, and Fetal Nutrition National Advisory Council, 34545
Welfare Simplification and Coordination Advisory Committee, 13075, 31349, 57415
Organization, functions, and authority delegations.
See entries under Public Health Service.

Food Safety and Inspection Service

RULES
Meat and poultry inspection:
Croatia and Slovenia; imports into U.S.; eligibility, 18079, 36889
Cured pork products—
Additional methods for destroying trichinae, 27870, 33633, 56440
Binder usage, 42885
Fee increases, 18387
Importation eligibility list—
Nicaragua, 30635
Imported fresh or cured meat and meat products; piece-size requirements and packaging limitations removal, 27902
Jar closure requirements elimination, 24542
Pizzas containing meat and poultry products; inspection requirements exemption, 34174
Poultry products; irradiation, 43588
Registration forms, places to obtain, 53981
Thermally-processed shelf stable canned products; finished product inspection, 37869
Correction, 55442
Trichinae treatment; poultry products containing pork, 28083

PROPOSED RULES
Meat and poultry inspection:
Cured products—
Binder usage, 3732
Sorbitol use, 35505
Fee increases, 2483
Importation eligibility list—
Nicaragua, 13053
Minor ingredients listing in other than descending order of predominance, 31972
Nutrition labeling, 10298-10300, 39332
Pizzas containing meat and poultry products; inspection requirements exemption, 21858
Poultry products; irradiation, 19460
Product name qualifiers; prominent disclosure requirements; elimination, 52596
Smoke flavorings and artificial smoke flavorings; approval, 57390
Streamlined inspection system; cattle and staffing standards; withdrawn, 40623
Tocopherol and citric acid in various meat products; restricted use, 38448
Tricalcium phosphate in mechanically deboned chicken; restricted use, 38450
National Laboratory Accreditation Program; establishment, 54727

NOTICES
Codex Alimentarius Commission; public forum; solicitation of participants, 29462
Meat and poultry inspection:
Congressionally-mandated exemption studies, 59077
Food Labeling Division policy memoranda; semiannual listing, 60795
Hazard analysis and critical control point—Workshops; participants solicitation, 10152
Retail store exemptions; dollar limitation adjustment, 10456, 20325
Meetings:
Meat and Poultry Inspection National Advisory Committee, 40632
Microbiological Criteria for Foods National Advisory Committee, 6797, 42542
Poultry custom exempt establishments oversight; policy change, 3406
Scientific and public health basis of meat and poultry inspection; enhancement; strategic planning, 33483

Foreign Agricultural Service

RULES
Import licensing:
Sugar—
Re-exported in refined form, re-exported in sugar-containing products, and for production of polyhydric alcohol; correction, 175

PROPOSED RULES
Agricultural commodities; sales and exports financing, 53607, 59941
Correction, 56406

NOTICES
Agricultural Advisory Committee for Trade: 1991 FY topics, 14693
Import quotas and fees:
Condensed milk from Denmark; country of origin quota adjustment, 32965
Dairy import licenses, 32965
Meetings:
Emerging Democracies Advisory Committee, 40433
United States agricultural expertise; sharing with emerging democracies, 23374
United States-Canada Free-Trade Agreement: Fresh fruit and vegetable imports, 48785

Foreign Assets Control Office

RULES
Administrative practice and procedure:
Information collection requirements; OMB authorization numbers, 6296
Cambodian assets control regulations, 1872
Cuban assets control:
Travel authorizations, funds, and family remittances, 53996
Vessels engaged in trade with Cuba; prohibition of entry, 15216
Foreign assets control:
Nationals of Cambodia; registration of claims, 9052
Vietnam—
Commercial and financial transactions, 62230
Humanitarian projects, 20765
Telecommunications transactions, 17855, 58986
Travel-related funds transfer; reporting requirements, 28613
Foreign assets control and transaction regulations; amendments, 1386
Foreign funds control regulations:
Baltic Republics independence; recognition, 44682
Haitian transactions regulations, 10820, 23954, 39603
Iraqi sanctions regulations:
Reporting requirement repeal, 39603
Libyan sanctions regulations:
Specially designated nationals; list, 10798, 29424, 54176
Transfers between blocked accounts and reception of fresh funds from outside U.S.; authority revocation, 41696
Transfers to Libyan Government between offshore third-country banks to be cleared through domestic banks in U.S.; general authorization license revoked; correction, 525
Soviet gold coin regulations; importation authorization, 10291

NOTICES
Cuban assets control:
License applicants; fitness and qualification; list, 2624
Federal Republic of Yugoslavia (Serbia and Montenegro); status notification of controlled entities, 32051

Foreign Claims Settlement Commission

NOTICES
Claims against—
Albania, adjudication program transfer from State Department, 4067
Estonia et al.; registration program for real property and property right losses, 39240
Meetings; Sunshine Act, 80, 4681, 7846, 11351, 19456, 24306, 24700, 31402, 36438, 42621, 43057, 46066, 49749, 54278, 57530, 58860

Foreign-Trade Zones Board

RULES
Foreign-trade zones in United States; correction, 2319

NOTICES
Applications, hearings, determinations, etc.:
Alabama, 30717
Alaska, 12797
Flowline Alaska; energy pipeline insulation plant, 15052
Arizona, 29277
Wal-Mart Stores, Inc.; distribution and processing facility, 31354
California, 2250, 32521
Datatape, Inc.; high density digital tape recording equipment manufacturing plant, 32195
Colorado—
Apple Computer, Inc.; electronic data processing and communications equipment manufacturing plant, 20672
Storage Technology Corp.; electronic information storage and printing equipment manufacturing facilities, 34114
Storage Technology Corp.; information storage equipment plant, 3739
Connecticut—
NorMag, Inc.; steel electric transformer parts plant, 1252
Delaware—
General Foods Corp.; food products/sugar processing plant, 1252
Florida, 11599, 11934, 19596, 20325, 29277, 53095

American Digital Switching, Inc.; telecommunications and computer products plant, 30463
Hawaii, 27020, 45035
Idaho, 10334
Illinois, 43693, 61044
Abbott Laboratories, Inc.; pharmaceutical and medical products manufacturing plant, 61045
Clinton Electronics Corp.; monochrome cathode ray tubes plant, 18128
Fedders North America, Inc.; room air conditioner manufacturing plant, 34759
Milk Specialties Co.; animal feed plant, 12292, 20325
Indiana, 1450, 9103, 30464, 41915, 47618, 48017
Coachmen Recreational Vehicle Co.; micro-mini recreational vehicles plant, 47618
Endress & Hauser, Inc.; industrial control instrumentation manufacturing facility, 61044
Fairmont Homes, Inc.; modular housing and recreational vehicle plants, 40, 6314
Hurco Companies, Inc.; machine tool plant, 3994
Meade Johnson & Co.; pharmaceutical and nutritional products manufacturing facilities, 33318
Kansas, 41
Kentucky, 54568
Toyota Motor Manufacturing, U.S.A., Inc.; automobile manufacturing plant, 28482
Louisiana—
Equitable Shipyards; shipbuilding facility, 13695
Trinity Marine Group, Inc.; shipbuilding facility, 6703
Maine, 36063
Michigan, 1143, 58790
Chrysler Corp.; auto components plant, 44358
Mead Johnson & Co.; infant formula/nutritional products manufacturing facilities, 1143, 4248
Minnesota—
American Feeds & Livestock Co., Inc.; animal feed manufacturing plant, 29277
Davisco International, Inc.; intermediate dairy products manufacturing facilities, 3163, 47042
Wirsbo Co.; polyethylene tubing manufacturing plant, 34115
Mississippi, 39388
Avondale Enterprises, Inc.; shipbuilding, 39388
Missouri—
Kawasaki Motors Manufacturing Corp. U.S.A.; small engine/transmission manufacturing plant, 4862
Montana, 8293, 42543
Nebraska, 24775
New Hampshire—
ABB Combustion Engineering, Inc.; industrial/nuclear equipment manufacturing plant, 30464
New Jersey—
Lignotock Corp.; automotive interior door trim panel assembly plant, 59832
New Mexico, 24017, 33318
Adria-SP, Inc.; pharmaceutical products plant, 8630, 24594, 54218
New York, 28482, 52613
CPS Corp.; ink manufacturing facilities, 61045
Greater Buffalo Press, Inc.; ink manufacturing facilities, 7367
North Carolina—
Deere-Hitachi Construction Machinery Corp.; excavator manufacturing plant, 6213
IBM Corp. information processing and communications equipment manufacturing plant, 20673
Mallinckrodt Medical, Inc.; pharmaceutical manufacturing plant, 24595
Ohio, 41, 13694, 19597
Findlex Corp.; auto and golf cart brake parts manufacturing plant, 3994
Joseph & Feiss Co.; men's tailored apparel manufacturing facility, 54360
Lincoln Electric Co.; arc welding equipment/supplies manufacturing facilities, 43694
W.C. Wood, Inc.; freezer manufacturing plant, 37769
Oklahoma, 43694
Ted Davis Manufacturing, Inc.; voice coil motor plant, 53316
Oregon, 5996
Continental Mills, Inc.; food products processing plant, 12293, 20325
Telecomp Computer Technologies, Inc.; manufacture personal computers, 38295
Pennsylvania—
Jewelcor, Inc.; watch distribution and assembly facility, 13076
Philadelphia Regional Port Authority, 18129
Puerto Rico
Searle & Co.; pharmaceutical manufacturing plant, 61046
Puerto Rico—
Bristol-Myers Squibb Co.; pharmaceutical manufacturing plants, 2250
Searle & Co.; pharmaceutical products manufacturing facilities, 38667, 43695
South Carolina—
Haarmann & Reimer Corp.; flavor and fragrance chemicals processing plant, 37769
Tennessee, 28483
Sharp Manufacturing Co. of America; television, microwave oven, and computer plants, 18467, 28828, 29119
Texas, 42, 1451, 4248, 9408, 27020, 47619, 61046
Aker Gulf Marine et al., 40635
Dell Computer Corp.; personal computer manufacturing plant, 8294
Shaffer, Inc.; oil drilling equipment manufacturing plant, 20240
Shell Oil Co.; refinery and petrochemical complex, 38667
Tuboscope Vetco International, Inc.; tubular goods coating facility, 18866
Texas—
Dell Computer Corp.; personal computer manufacturing plant, 56902
Tuboscope Vetco International, Inc.; steel tubular products inspection and coating facility, 57729
Virginia—
Culpeper-County Chamber of Commerce, Inc., et al., 23385
Newport News Shipbuilding & Drydock Co.; military and research vessels facility, 32000
Washington, 1897, 56902
West Coast Forest Products, Inc.; wood building products plant, 61395
Wisconsin, 38296, 45606
Stauffer Cheese, Inc.; cheese processing plant, 42544

Forest Service

RULES

Alaska National Interest Lands Conservation Act; Title VIII implementation (subsistence priority), 349, 22530, 22940, 54702
Correction, 54508

PROPOSED RULES

Alaska National Interest Lands Conservation Act; Title VIII implementation (subsistence priority), 3676, 43074
Land uses:
Occupancy of forest system, 36618
National Forest plans and project decisions; review request, 10444

NOTICES

Alaska public lands; fish and wildlife, subsistence takes, 54767
Appealable decisions; legal notice:
Eastern region, 13689, 60505
Intermountain region, 19106, 48786
Northern region, 19108, 49681
Pacific Northwest region, 19274, 54966
Pacific Southwest region, 13330, 46147
Rocky Mountain region, 24237
Southern region, 18124, 22287, 49168
Southwestern region, 8111
Appeal exemptions; timber sales:
Apalachicola National Forest, FL, 24773
Bitterroot National Forest, MT, 48197
Black Hills National Forest, SD, 8741
Boise National Forest, ID, 11461, 14823, 23570, 23571, 31998, 31999, 33484, 34110, 41723, 42936, 45033, 55505
Clearwater National Forest, ID, 10457, 24591, 24592
Colville National Forest, WA, 48594, 48595, 53464
Custer National Forest, MT, 48197
Fremont National Forest, OR, 49062
Gifford Pinchot National Forest, WA, 43689, 43690
Helena National Forest, MT, 28477
Idaho Panhandle National Forest, ID, 22455, 24592, 28478, 34758, 44160, 44161, 53877, 53878
Indian Mounds Wilderness, Sabine National Forest, TX, 37517
Klamath National Forest, CA, 49449
Kootenai National Forest, MT, 24593, 28479, 34758, 61872
Lassen National Forest, CA, 54359

Lewis and Clark National Forest, MT, 28480
Malheur National Forest, OR, 33932, 45605, 53465, 53466
Modoc National Forest, CA, 34111
Mt. Hood National Forest, OR, 38662
Northern region, 18463, 40578
Ochoco National Forest, OR, 38663, 48596
Okanogan National Forest, WA, 59078
Plumas National Forest, CA, 36057-36060
Sequoia National Forest, CA, 12909, 34112, 36975
Sierra National Forest, CA, 42937
Southern Region, 46370
Stanislaus National Forest, CA, 48016
Tahoe National Forest, CA, 32773, 39177
Thompson Creek fire recovery project, Gallatin National Forest, MT, 8620
Tongass National Forest, AK, 8432
Umatilla National Forest, OR, 43691
Wallowa-Whitman National Forest, OR, 31349, 44731, 49678, 54562
Winema National Forest, OR, 59078
Boundary establishment, descriptions, etc.:
Athens County, OH, 29860
Athens Purchase Unit, OH, 45765
Ontonagon County, MI, 20451
Ouachita National Forest, AR, 19109
Roosevelt National Forest, CO, 9864
Skagit County, WA, 20455, 36061
Tucker County, WV, 29861
Committees; establishment, renewal, termination, etc.:
Exxon Valdez Oil Spill Public Advisory Group, 20455
Environmental statements; availability, etc.:
Alaska public lands; fish and wildlife subsistence use management, 6490, 19591
Angeles National Forest, CA, 21386
Ashley and Uinta National Forests, UT, 29275
Badlands National Park and Buffalo Gap National Grassland, SD, 5415
Bighorn National Forest, WY, 20808
Bitterroot National Forest, MT, 10007
Black Pine Gold Mines expansion proposal, ID, 49679
Boise National Forest, ID, 3990, 13330, 14824, 23376, 29698
Bridger-Teton National Forest, WY, 14558
Caribbean National Forest and Luquillo Experimental Forest, PR, 11462
Carson National Forest, NM, 7906, 11706, 53686, 61593
Cherokee National Forest, TN, 22707
Clearwater National Forest, ID, 6797, 6799, 53093
Colville National Forest, WA, 29057
Custer National Forest et al., ND, 26818, 28555, 61393
Custer National Forest, MT, 11064, 27211
Daniel Boone National Forest, KY, 4185, 11934
Deerlodge National Forest, MT, 48198
Deschutes National Forest, OR, 661, 662, 47836, 57057
Dixie National Forest, UT, 19276, 60168
Eldorado National Forest, CA, 14382, 57416
Eldorado National Forest et al., CA, 20456
European and Asian gypsy moths; long-term management strategies, 53687
Exxon Valdez oil spill area; Prince William Sound, Gulf of Alaska, and Alaska Peninsula, AK, 12473
Flathead National Forest, MT, 2891, 4186, 5996, 9686, 11283, 29861
Florida; national forests, 31171, 31172, 37946
Gallatin National Forest, MT, 62562, 62564
George Washington National Forest, VA and WV, 32520
Grand Canyon Airport to Grand Canyon Village; passenger railway service, 33168
Grand Mesa National Forest, CO, 5416
Grand Mesa, Uncompahgre, and Gunnison National Forests, CO, 20457
Helena National Forest et al., MT, 56900
Helena National Forest, MT, 18464
Idaho Panhandle National Forests, ID, 29463, 30712, 31170, 31491, 32966, 33317, 33933, 52752, 59333
Idaho Panhandle National Forests, WA, 56556
Jefferson National Forest, et al., VA, 8859, 15049
Kootenai National Forest, MT, 30714, 48593, 61594
Lassen National Forest, CA, 35778
Lewis and Clark National Forest five-year noxious weed control program, 8859
Lewis and Clark National Forest, MT, 3610, 9233, 19277
Lincoln National Forest, NM, 20458
Los Padres National Forest, CA, 21935, 44732, 62295
Mark Twain National Forest, MO, 12910, 61595
Medicine Bow National Forest, WY, 27017, 29465
Mexican spotted owl and Northern goshawks; management plans, AZ, et al., 28171
Mexican spotted owl, conservation strategy; Southwestern Region, 11707
Mt. Hood National Forest, OR, 32520
National Forests and Grasslands, TX, 32774
Nez Perce National Forest, ID, 27730, 31694, 42737
Northern, Pacific Northwest and Pacific Southwest Regions; Pacific yew harvesting, 5245
Northern spotted owl management plan; National Forests, CA, OR, and WA, 8621, 9346, 48200
Okanogan National Forest, WA, 7362, 10751, 30463
Ozark-St. Francis National Forests, AR, 8111
Pacific Northwest Region; nursery pest management, 9532
Pacific Southwest Region; California spotted owl, Sierran province management; guidelines, 27018
Pawnee National Grassland, CO, 33718
Payette National Forest, ID, 5125, 6087, 11281, 14558, 43962, 61393
Rocky Mountain and Intermountain Region national forests, WY; bear bait authorization elimination, 57417
Rocky Mountain Regional Guide, 56317
Routt National Forest, CO, 6701, 37768
Salmon National Forest, ID, 19877
San Bernardino National Forest, CA, 61393
San Juan National Forest, CO, 21387
Santa Fe National Forest, NM, 9864, 41724
Sawtooth National Forest, UT, 20670
Sequoia National Forest, CA, 6800, 18864, 26643, 48355
Shasta-Trinity National Forests, CA, 53095, 57418, 60169
Shawnee National Forest, IN, 21766
Shoshone National Forest, WY, 11462, 30716
Sierra and Inyo National Forests, CA, 36061
Siskiyou National Forest, OR, 664, 6490, 7908, 15279
Six Rivers National Forest, CA, 394, 23200, 30715, 61596, 61597
Southern Region; suppression of southern pine beetles, 24773
Southwestern Region; Mexican spotted owl conservation strategy, 7907, 33934
Stanislaus National Forest, CA, 62564, 62565
Tahoe National Forest, CA, 6702, 24239, 61394
Tallac Historic Site, Lake Tahoe, CA, 49450
Targhee National Forest, WY, 22456, 56557, 60170
Tongass National Forest, AK, 7363, 14559, 19877, 20671, 37145, 58179
Tonto National Forest, AZ, 24461
Umatilla and Malheur National Forests, OR and WA, 7364
Umatilla National Forest, OR, 29057, 31351
Umatilla National Forest, WA, 38
Umpqua National Forest, OR, 3992, 18464, 29059
Uncompahgre and Gunnison National Forests, CO, 14383
Uncompahgre, Grand Mesa, and Gunnison National Forests, CO, 21388
Wallowa-Whitman National Forest, OR, 9533, 18465
Wallowa-Whitman National Forest, OR and ID, 58004
Wasatch-Cache National Forest, UT, 667
Willamette National Forest, OR, 12796, 33934, 54563, 60506
Exxon Valdez oil spill restoration; 1992 draft work plan and restoration framework documents; availability, 12474
Exxon Valdez oil spill restoration; 1993 draft work plan and restoration activities; availability, 47835
Federal subsistence hunting season; emergency closure, 54360
Forest Legacy Program; guidelines availability, 26643
Grants and cooperative agreements; availability, etc.:
Transportation structures; wood development, 52753
Jurisdictional transfers:
Nevada, 30755
Land and jurisdiction transfers, etc.:
Eglin Air Force Base, FL, 31493
Pinon Canyon Maneuver Site, CO, 12475
Meetings:
Alaska Federal Subsistence Board, 11462
Grand Island Advisory Commission, 1896, 14384, 22207, 34909, 43438
Mono Basin National Forest Scenic Area Advisory Board, 18864
Mount St. Helens Scientific Advisory Board, 9533, 32967
Newberry National Volcanic Monument Advisory Council, 29466, 32967, 55506
Radio and Television Broadcast Use Fee Advisory Committee, 29060, 32194, 38464, 54563
Urban and Community Forestry National Advisory Council, 23377, 41725, 62295
Wildfire Disasters National Commission, 27963
Winding Stair Tourism and Recreation Advisory Council, 61042

Mexican spotted owls, management guidelines and inventory and monitoring protocols; Southwestern Region, 58785
Withdrawal, 59978
National Environmental Policy Act; implementation, 43180
National Forest System lands:
Electronic communication sites; rental fee schedule—
Intermountain Region, 39669, 40633
Northern Region, 44357
Pacific Northwest Region, 31493, 54563
Rocky Mountain Region, 41725
Southwestern Region, 47449
Electronic communications sites; rental fee schedule—
Southern Region, 47616
Pacific Southwest Region; communication uses; fee schedule, 32000
Research natural areas establishment, 10856, 28654, 53095
Special use authorizations; rental fee schedule—
Southwestern Region, 49451
New wilderness areas and other congressionally designated areas; Tongass National Forest, AK, 31999
Northern goshawk in Southwestern Region; management guidelines, 27424
Organization, functions, and authority delegations:
Director, Recreation and Lands, Intermountain Region, 18864
Forest Supervisor, Eastern Region, 59978
Forest Supervisors, Southwestern Region, 52756
Recreation residence authorizations; policy, 395
Timber sales; national forest:
Boise National Forest, ID, 14824, 14825

General Accounting Office

RULES

Appropriated fund expenditures, agencies, and labor organizations decisions on claims; procedures, 31272
Correction, 33392

NOTICES

Meetings:
Federal Accounting Standards Advisory Board, 2277, 2278, 7391, 10027, 10906, 20113, 23589, 25038, 27778, 34138, 40466, 46032, 52779, 53902, 57463
General Auditing Standards Advisory Council, 36101
Government Auditing Standards Advisory Council, 12829, 53902
Omnibus Budget Reconciliation Act of 1990; compliance report transmittal to President and Congress, 5888, 55259
Subcontractors and suppliers on Federal projects; payment protection study; questionnaire, 34466

General Services Administration

RULES

Acquisition regulations:
Agency labor advisor designation, 7555
Building service contracts; price adjustment clause, 22664
Eligible products from nondesignated countries; waiver, 21041
Leasehold interests in real property, 4939
Miscellaneous amendments, 9212, 14648, 26608, 42708, 61583
Multiple award schedules program; pilot test, 5862
Options; use and exercise, 59938
Purchase or delivery orders; GSA Form 3186 revision, 7555
Real property leases; late offers provision, 23163
Real property leasing clauses, 37889
Correction, 52826
Trade Agreements Act applicability; dollar threshold, 648
Federal Acquisition Regulation (FAR):
Architect-Engineer questionnaires; Standard Forms 254 and, 55, 60590
Audits of institutions of higher learning and other nonprofit institutions; implementation (OMB Circular A-133), 60578
Award without discussions, 44261
Buy American Act—
Construction material; definition, 20375
Commercial pricing certificate, 44262
Compact disc-read only memory (CD-ROM) availability
Correction, 45422, 47373
Construction contracts subject to Davis-Bacon Act, etc., 44262
Construction materials nonavailability determinations; approval level decrease, 60583
Contract files disposal; retention period, 60573
Contracting; Small Business Procurement Center acquisitions review, 60581
Contractor establishment code, 60572
Contractor versus government performance, 60574
Cost accounting standards, 39586
Correction, 43409, 43495, 45878
Cost or pricing data threshold increase, 60579
Dollar thresholds, 60587
Federal construction contracts; open bidding, 55470
Foreign acquisition, 48470
Foreign nationals; severance pay, 60583
GAO bid protest regulations, 60584
Independent research and development and bid and proposal costs, 44264
Indicia mail use, 60587
Inventory schedules; contractor's representative authority, 60589
Metric system use, 60574
Miscellaneous amendments, 20372, 44258, 60570
Nonmanufacturer rule, 60580
Parties excluded from procurement programs; list, 60576
Professional employees compensation plans; threshold increase, 60581
Prompt payment for fresh or frozen fish, 44267
Small purchase limitation, 44260
Small purchase procedures; personal services use, 60577
South African trade, 20376
Special tooling and special test equipment, general purpose components; acquisition fee or profit, 60589
Strategic and critical materials from excess GSA inventories; Government specified source change, 60576
Subcontract opportunities; publicity, 60573
Subcontractors; disclosure requirements, 44269
Superfund tax, 40344
Supplies or services from Iraq; prohibition, 44263
Taxpayer identification number; information collection and reporting, 44259
Technical amendments, 60610
Technical amendments and corrections, 20376
Threshold requirements, 60590
Union dues or fees payment; employee rights, 20373
Wire glass nonavailability determination and finding, 60582
Federal Information Resources Management Regulation:
ADP equipment—
Paperwork Reduction Reauthorization Act; implementation; CFR correction withdrawn, 56280, 60132
Federal property management:
Aviation, transportation and motor vehicles—
Aircraft, Government-owned, leased, chartered, and rented; accident reporting and investigation procedures, 48328
Express small package transportation; contractor use, 26606
Federal Energy management; fuel consumption reduction, 46985
Registration, identification, and exemptions; Marine Corps license plate code, 60132
U.S. Government Certificate to Obtain Title to Vehicle (Standard Form 97); revision, 24761
U.S. Government license plates, 24760
Governmentwide real property asset management; guidance, 46317
National defense stockpile; CFR part removed, 37713
Public buildings and space—
Space assignment and utilization, 56994
Standard level user charge to rent; guidelines, 44693
Supplies and services for Government agencies; payments, 56993
Supply and procurement—
Natural gas, 21895
New motor vehicles, 47776
Procurement leadtimes, 3949
Supply support; disasters and national security emergencies, 59936
Transportation and motor vehicles—
Motor vehicle registration, identification, and exemption, 53281
Passenger sedans/station wagons replacement standard, 4373
Utilization and disposal of personal property—
Personal property sale, 34253
U.S. Government certificate to obtain title to vehicle (SF 97); form revision, 32446
Utilization and disposal of real property—
Personal property sale, 29804
Federal travel:
Federal and State relocation income allowance tax tables, 1112
Government aircraft use by civilian government employees, 54305

Maximum reimbursement limitations increase for real estate sale and purchase expenses, 45001
Per diem localities; maximum lodging allowances, 6678
Regulations; technical and editorial corrections, 28632
Travel expenses of Federal employees with disabilities, 8090
Travel subsistence, and related expenses; acceptance from non-Federal sources, 53283
Property management:
Utilization and disposal—
Hazardous materials and property categories, 39121

PROPOSED RULES

Acquisition regulations:
Administrative records for debarment and suspension, 10454
Board of Contract Appeals; rules of procedure, procurement protests, and contract disputes, 60783
Multiple award schedules program, 8854
Submission and distribution of pricelists, 54036
Options; use and exercise, 8856
Ethics Reform Act of 1989, Title VII (Citizens' Commission on Public Service and Compensation); implementation, 23368, 53871
Federal Acquisition Regulation (FAR):
Contract air fares, 22204
Employee stock ownership plans, 4181
Government property reports, 2818
Independent research and development and bid and proposal costs; allowability criteria, 11550
Plant equipment records, 40891
Precontract costs; withdrawn, 32768
Regulatory agenda, 17598, 52280
Service contracting, 33702
Small business concern representation, 2820
Value engineering costs allowability, 59274
Federal property management:
Supplies and services for Government agencies; payments, 24767
Federal regulatory review, 12286
Regulatory agenda, 17478, 52138

NOTICES

Acquisition regulations:
Interagency Committee for Medical Records (ICMR) stocking change of SF 530, Medical Record-neurological examination, 47864
Retread tires; casing requirements, 8333
Agency information collection activities under OMB review, 1914, 18880, 22771, 26856, 27253, 27254, 32014, 34569, 37544, 37811, 38515, 52634, 59840, 62348
Alternative dispute resolution; policy statement, 53903
Committees; establishment, renewal, termination, etc.:
African Burial Ground Steering Committee, 45391
Business Advisory Board, 10906
Environmental statements; availability, etc.:
Border station, Calexico, CA; construction, 34781
Centers for Disease Control, laboratory and office building, Atlanta, GA, 54598
Crystal City site, Arlington, VA; construction site for Federal office and related space, 26856
District of Columbia government buildings; central and west heating plants air quality improvement project, 38516
Federal Courthouse, Minneapolis, MN, 8669
Federal Courthouse, Portland, OR, 30739, 62348
Internal Revenue Service National Office, Prince George's County, MD; decision to purchase land, 41142, 52634
Navy Department; land acquisition for office space construction in Northern Virginia, 9554
Rich's department store site, Washington DC; construction site for Federal offices, 49089
Southeast Federal Center, Washington, DC, 10765
U.S. Courthouse, Hammond, IN, 19302
U.S. Courthouse, Springfield, IL; construction, 49089
Federal Acquisition Regulation (FAR):
Agency information collection activities under OMB review, 51, 670, 671, 884-886, 3191, 4617, 6002, 6496, 8745, 11303, 12801, 13333, 21234, 21399, 23205, 24599, 30486-30488, 32522, 32978, 34291, 37149, 38487, 38677, 43711, 45374, 47456, 48024, 48212, 49178, 49695, 56570-56572, 57061, 57062, 59983-59986, 60513, 61400
Compact disc-read only memory (CD-ROM) availability, 39595
Electronic bulletin board (EBB) and CD-ROM; availability, 13618, 20378
Federal Supply Service backup contracting; implementation, 60525
Federal Supply Service orders; electronic price catalog specifications, 23590
Federal Supply Service orders; eligibility, 41503
Federal travel:
Higher actual subsistence expenses reimbursement for travel to—
Augusta (Richmond County), GA, 20687
Oshkosh (Winnebago County), WI, 20686
Relocation allowances and entitlements; Federal employees being relocated from or to Florida and Louisiana disaster areas; waiver/clarification, 44748
Special actual subsistence expense reimbursement ceiling for travel to Florida and Louisiana disaster areas, 40466, 44750, 44751, 54793
Grants and cooperative agreements to State and local governments; uniform administrative requirements, 35827
Meetings:
African Burial Ground Steering Committee, 47468, 52779
Business Advisory Board, 18880, 38839, 60000
Organization, functions, and authority delegations:
Attorney General, 60816
Treasury Secretary, 2913
Property transfers:
Cordell Hull Lock and Dam Project, Jackson County, TN, 28872
Portion, Harry S. Truman Dam and Reservoir, MO, 14837
Sayville International Flight Service Transmitter Facility, Islip, NY, 7590
Senior Executive Service:
Performance Review Board; membership, 46855
Performance Review Boards; membership, 10494
Transportation and motor vehicles:
Operator's Report of Motor Vehicle Accident (Standard Form 91); revision, 2745

Geological Survey

RULES

Regulations for obtaining federal assistance in financing explorations for mineral reserves, excluding organic fuels, in U.S., territories, and possessions; CFR Part removed, 59916

PROPOSED RULES

Regulations for obtaining federal assistance in financing explorations for mineral reserves excluding organic fuels, in U.S., territories, and possessions; CFR removed, 43411
State water research institute program, 59941

NOTICES

Environmental statements; availability, etc.:
Middle Green River Basin study, UT, 58218
Grant and cooperative agreement awards:
FirstMiss Gold Inc., et al., 62581
Grants and cooperative agreements; availability, etc.:
National earthquake hazards reduction program, 13379
Meetings:
Earth Observing System Land Processes Distributed Active Archive Center Science Advisory Panel, 19437, 46405
Federal Geographic Data Committee, 30505
National Earthquake Prediction Evaluation Council, 14735
Mineralogical infrared data set from MACH I Inc., 39699
National Digital Cartographic Data Base; Digital Line Graph data from USGS topographic maps, 8351
Organization, functions, and authority delegations:
Defense Mapping Agency, 13379
Spatial metadata content standard; public review and testing, 54605

Government Ethics Office

RULES

Conflict of interests, 3115, 11673, 35006, 48557 62467
Equal Access to Justice Act; implementation, 33267
Executive agency ethics training program, 11886
Correction, 15219, 52583, 61612
Executive Branch employees; financial disclosure, qualified trusts, and divestiture certificates, 11800
Correction, 21854, 62606
Honoraria prohibition; "honorarium" definition, 601
Outside employment limitations and honoraria prohibitions; confidential reporting of payments to charities in lieu of honoraria, 5369

PROPOSED RULES

Regulatory agenda, 17516, 52186

NOTICES

Agency information collection activities under OMB review, 12845

Government Printing Office

NOTICES

Meetings:
Depository Library Council, 10494, 42587

Harry S. Truman Scholarship Foundation

NOTICES

Meetings; Sunshine Act, 21151

Health and Human Services Department

See Agency for Health Care Policy and Research
See Agency for Toxic Substances and Disease Registry
See Aging Administration
See Alcohol, Drug Abuse, and Mental Health Administration
See Centers for Disease Control
See Centers for Disease Control and Prevention
See Children and Families Administration
See Child Support Enforcement Office
See Community Services Office
See Food and Drug Administration
See Health Care Financing Administration
See Health Resources and Services Administration
See Indian Health Service
See Inspector General Office, Health and Human Services Department
See National Institutes of Health
See Public Health Service
See Refugee Resettlement Office
See Social Security Administration
See Substance Abuse and Mental Health Services Administration

RULES

Acquisition regulations:
Incremental funding and protests, 35472
Miscellaneous amendments, 11689
Grants:
Low-income home energy assistance program; block grant, 1960

PROPOSED RULES

Grants:
Block grant programs—
Miscellaneous amendments, 31682
Privacy Act; implementation, 25004
Regulatory agenda, 16702, 51282

NOTICES

Agency information collection activities under OMB review, 28672, 30740, 44382, 46565
Alien foreign medical graduates; new examination visa requirement, 31717
Alien physicians seeking temporary nonimmigrant H-1B visa status; equivalent examinations, 42755
Alternative dispute resolution; policy statement, 48616
Catalog of Federal Domestic Assistance (CFDA) program number series changes; Administration for Children and Families et al., 45391
Federal claims; interest rates on overdue debts, 2565, 13104, 30976, 44382
Federal financial participation in State assistance expenditures; Federal percentages and Federal medical assistance percentages, 57837
Grant and cooperative agreement awards:
Youth abstinence conference; Central State University, OH, 53751
Grants and cooperative agreements; availability, etc.:
Human services transportation technical assistance project, 17919
Minority males, community projects to support health and human service needs, 28672
Urban community-based school readiness service integration coalition, 29087
International Conference on Nutrition; U.S. Country paper availability, 30710
Maternal and child assistance programs:
Model application form, 2319
Meetings:
Federal Council on Aging, 5457, 17923, 40675, 55261
National Nutritional Monitoring Advisory Council, 5125, 41915
President's Council on Physical Fitness and Sports, 60207
Nondiscrimination on basis of handicap in federally-conducted programs and activities; self-evaluation report availability, 24793
Organization, functions, and authority delegations:
Administrator, Health Care Financing Administration, 14420
Aging Administration, 61433
Assistant Secretary for Health, 6615, 31717, 43980, 61915
Assistant Secretary for Management and Budget, 8334, 37811
Assistant Secretary for Personnel Administration Office, 7391
Civil Rights Office, 14723
Commissioner, Social Security, 9262
Departmental Appeals Board—
Administrative Law Judges, 34299
Chair and members, 34299
Food and Drug Administration, Center for Biologics Evaluation and Research, 54241
Food and Drug Administration, Center for Food Safety and Applied Nutrition, 54239
General Counsel Office, 10765
Health Care Financing Administration, 2103, 42758
Health Resources and Services Administration, 32803
National Institutes of Health, 54243
Operating Division Heads et al., 49710
Principal Deputy General Counsel et al., 4210
Public Health Service, 8458, 13750, 14724, 24262
Social Security Administration, 11960, 24503
Poverty income guidelines; annual revision, 5455
President's Youth Fitness Program; memo of understanding, 32022
Privacy Act:
Systems of records, 2104, 35827
Senior Executive Service:
Performance Review Board; membership, 47564
Social security benefits:
Cost of living increase, SSI monthly benefit amounts increase, average of total wages, contribution and benefit base, etc., 48619

Health Care Financing Administration

See Inspector General Office, Health and Human Services Department

RULES

Clinical Laboratories Improvement Act:
Laboratories regulations, 7002
Private nonprofit accreditation organizations and State licensure agencies; authority, granting and withdrawn, 33992
Program fee schedules, 7188
Correction, 31664
Medicaid:
Educational and vocational training for institutionalized individuals; Federal financial participation prohibitions, 54705
Home and community-based services waivers; individuals 65 or older, 29142
Income and eligibility verification systems, 46093
Laboratories regulations, 7002
Living wills or durable powers of attorney; advance directives, 8194
Long-term care facilities (skilled nursing and intermediate care) requirements
Correction, 43922, 46431
Long-term care facilities; written documentation elimination, 54710
Management information system; changes in requirements, performance standards, and reapproval conditions; notification procedures, 38778
Correction, 45112
Nursing facilities; individuals with mental illness and mental retardation; preadmission screening and annual resident review, 56450
Nursing homes; charges to residents' funds, 53572
Omnibus Budget Reconciliation Act; implementation—
Drug use review program and electronic claims management system for outpatient drug claims; requirements, 49397
Provider-related donations and health care-related taxes, and disproportionate share hospitals payments; limitations, 55118
Reporting and recordkeeping requirements and Federal claims collection, 56996
Women, infants, and children; special supplemental food program coordination with State Medicaid agencies, 28100
Medicare:
Beneficiary counseling and assistance grants program, 38616
Certified registered nurse anesthetists; fee schedules, 33878
Correction, 39743
Durable medical equipment; "continuous," definition, 57109
Durable medical equipment, prosthetics, orthotics, and supplies; payment, 57675
Federally qualified health center services; coverage and payment requirements, 24961
Geographic Classification Review Board; procedures and criteria; CFR correction, 13046
Home dialysis; payment change, 54179
Inpatient hospital prospective payment and 1991 FY rates
Capital-related costs; correction, 3015
Inpatient hospital prospective payment system and 1993 FY rates; changes, 39746
Laboratories regulations, 7002

Living wills or durable powers of attorney; advance directives, 8194
Long-term care facilities (skilled nursing and intermediate care) requirements
Correction, 43922, 46431
Medicare and laboratory certification program; enforcement procedures for laboratories, 7218
Correction, 35760
Nursing facilities; individuals with mental illness and mental retardation; preadmission screening and annual resident review, 56450
Nursing homes; charges to residents' funds, 53572
Payment offsets to collect past-due obligations arising from scholarship and loan contract breaches, 19089
Peer review organizations regulations (PRO), utilization and quality control—
Photocopying costs, 47779
Physician fee schedule; economic index, 55896
Physicians' services; fee schedule
Correction, 42491
Premium hospital insurance eligibility; State buy-in agreements; correction, 58716
Regional durable medical equipment, prosthetics, orthotics and supplies (DMEPOS); carrier jurisdiction for claims, 27290
Correction, 35760
Reporting and recordkeeping requirements and Federal claims collection, 56996
Revaluation of assets, 43906
Self-implementing coverage and payments provisions, 36006
Correction, 45112

PROPOSED RULES

Medicaid:
Aid to families with dependent children (AFDC)—
Medicaid extension when support collection results in eligibility termination, 56294
Computer matching and privacy protection, 57403
Long term care facilities; resident assessment, 61614
Medicare/medicaid provider agreement and supplier participation, 46362
Nurse practitioner services; required coverage; correction, 4085
Omnibus Budget Reconciliation Act; implementation—
Nursing home requirements, 4516, 8961
Prepaid health care organizations; physician incentive plans requirements, 59024
Qualified family members; eligibility and definition, 36968
Skilled nursing facilities; survey, certification, and enforcement, 39278
Standardized Federal claims processing forms and procedures, 47587
Medicare:
Beneficiaries in prepaid health care plans; appeal rights and procedures, 46119
Fiscal intermediaries and carriers; evaluation criteria and standards, 57125
Inpatient hospital prospective payment system and 1993 FY rates, 23618
Correction, 30301
Long term care facilities; resident assessment, 61614
Medicare/medicaid provider agreement and supplier participation, 46362
Nursing and allied health education programs; payment, 43659
Omnibus Budget Reconciliation Act; implementation—
Nursing home requirements, 4516, 8961
Physician ownership of, and referrals to, health care entities that furnish clinical laboratory services, 8588
Prepaid health care organizations; physician incentive plans requirements, 59024

NOTICES

Agency information collection activities under OMB review, 688, 1271, 6611, 12320, 14731, 25041, 29325, 31381, 32798, 43462, 46865
Grants and cooperative agreements; availability, etc.:
Medicare and medicaid programs; small business innovation research program, 13106, 28183
Medicaid:
Disproportionate share hospitals; 1993 FY aggregate payments limitations, 55261
Program issuance and coverage decisions; quarterly listing, 2258, 9127, 24797, 47468, 52827, 54894, 54894
State plan amendments, reconsideration; hearings—
Arkansas, 52634, 55550
California, 12321
Connecticut, 8881
Georgia, 7593, 41758
Louisiana, 52784
Maryland, 45814
Michigan, 57469
New York, 30497
Oregon, 55551
Pennsylvania, 5006, 6611
Tennessee, 917, 44575, 46175
Texas, 23240
Medicare:
Ambulatory surgical centers; covered surgical procedures; payment rates update, 35836, 45544
Claims from providers of services, revised procedures, 48033
Community health accreditation program; home care organization standards recognition, 22773
Fiscal intermediaries and carriers—
Budgets; data, standards, and methodology, 57, 54083
Criteria and standards for evaluating performance during 1993 FY, 43230
Health maintenance organizations (HMO) qualification determinations and compliance actions;; correction, 413, 33202, 41810
Home health agency costs per visit; schedule of limits; correction, 749, 29410, 38959, 43004
Inpatient hospital deductible and hospital and extended care services coinsurance amounts; 1993 CY, 56345
Joint Commission on Accreditation of Health Care; home care organization standards recognition, 4044
Monthly actuarial rates and supplementary medical insurance premium rates (1993 CY); correction, 56919, 60568
Monthly hospital insurance premium (Part A premium) for uninsured aged, etc., 56918
National Association of Insurance Commissioners (NAIC) model standards for regulation of Medigap policies; recognition by HHS, 37980
Peer review organizations—
Utilization and quality control; scopes of work, 26871, 35837
Physician fee schedule; final relative value units (RVUs), 55914, 59379
Physician fee schedule update (1993 CY), 56168
Program issuances and coverage decisions; quarterly listing, 2558, 9127, 24797, 47468, 52827, 54894
Regional durable medical equipment, prosthetics, orthotics and suppliers carriers; evaluation criteria and standards, 27309
Skilled nursing facility inpatient routine service costs; schedule of limits, 46177
Thermography; coverage withdrawn, 54798
Meetings:
International Classification of Diseases, Ninth Revision, Clinical Modification Coordination and Maintenance Committee, 18519
Medicare-Physician Relationships Advisory Committee, 81
Practicing Physicians Advisory Council, 15090, 39699, 56346
Organization, functions, and authority delegations, 4762, 7765, 10909, 10911, 27056, 33729, 39404, 40188, 57069
Privacy Act:
Computer matching programs, 43982
Systems of records, 1204, 7765, 7767, 14839, 21120, 23420, 27258, 53760, 53763, 54089-54091, 60816, 60818

Health Resources and Services Administration

See Public Health Service

NOTICES

Advisory committees; annual reports; availability, 3760, 4634, 5457, 10360, 46866, 52785, 58807, 60821
Committees; establishment, renewal, termination, etc.:
Childhood Vaccines Advisory Commission, 20116, 21332
Trauma Care Systems Advisory Council, 45392
Federal Supported Health Centers Assistance Act of 1992; implementation, 62349
Grant and cooperative agreement awards:
HIV care program; States and territories, 32800
HIV emergency relief program; eligible metropolitan areas, 32801
West Virginia Health Sciences Center, 30743
Grants and cooperative agreements; availability, etc.:
Acquired Immune Deficiency Syndrome (AIDS) and human immunodeficiency virus (HIV)—
Dental reimbursement program, 21122, 23126
Early intervention services; preapplication technical assistance meeting, 6724
Allied health project, 44190
Alzheimer's disease or related disorders demonstration projects, 36653
Area health education centers program, 6229, 45815
Area health education centers special initiatives program, 6229, 30742, 44576

Community and migrant health center activities, 8883, 12503, 20496, 37167, 41506
Infant mortality reduction, 24049, 27091
Dentistry, general practice; residency training, and advanced education, 11325, 36102
Disadvantaged health professions faculty loan repayment program, 10028
Disadvantaged students scholarship program; correction, 10180, 13112
Emergency medical services and trauma care in rural areas; improvement, 25061
Emergency medical services for children; demonstration grants, 8887
Family medicine—
Departments establishment, 11326
Faculty development, 34937
Graduate training, 7594, 41944
Predoctoral training, 39206
General internal medicine and pediatrics—
Faculty development, 34939
Residency training, 18250, 43464
Health careers opportunity program, 34572, 61914
Health maintenance organizations, 32799
Health professions and nursing programs—
Low income levels, 4457
HIV/AIDS centered education and prevention; public housing primary health care program and minority community health coalition demonstration program, 20498
Homeless individuals; primary health and substance abuse services, 10034, 20497
Infant mortality reduction, 24049, 27091
Loans for disadvantaged students program, 8347
Maternal and child health community integrated service systems set-aside program, 12833
Maternal and child health services; Federal set-aside programs, 13367, 27057
Minority health professions education centers of excellence, 3059, 10911
National Health Service Corps loan repayment program and State loan repayment program, 18890, 20837
Nurse anesthetist education programs, 11327
Nurse practitioner and midwifery programs, 30583
Nursing education loan repayment agreements for services in certain health facilities, 29093
Nursing education opportunities for individuals from disadvantaged backgrounds program, 58214
Organ donation increase, 18158, 20734
Pacific Basin health services, 27260
Pediatric Acquired Immune Deficiency Syndrome (AIDS)—
Early intervention services; preapplication technical assistance meeting, 6725
Health care demonstration projects; meeting, 6230, 9132
Physician assistants programs, 11327
Podiatric primary care residency training programs, 11328
Professional nurses undergraduate education scholarship program, 5458
Public Health schools special project, 39208, 53904
Rural areas health care; interdisciplinary training, 44191
Rural health medical education demonstration projects, 29515
Rural health outreach demonstration program, 6725
Rural health research centers, 8129, 9472
Rural minority community health coalition demonstration projects, 21123
Selected grant programs under Public Health Service Act, Titles VII and VIII; statutory general funding preference methodology, 60212
State community scholarship programs; demonstration grants, 24265
State offices of rural health program, 6730
State trauma care plans; modification, 25060
Health education assistance loan (HEAL) program:
Quarterly interest rates, 2282, 13112, 32803, 49090
Meetings:
Grant pre-application technical assistance, 5458
Meetings; advisory committees:
February, 2919, 41347
March, 4884, 7934
April, 7935, 8767
May, 13113
June, 10671, 19916, 21417, 22249
July, 21992, 27058
September, 30744, 34141, 34941, 36655, 38037
October, 38842, 44194, 45637
November, 37825, 46567, 48037
December, 48236, 48525
National vaccine injury compensation program:
Petitions received, 3205, 10183, 15091, 28519, 53120
Primary medical care health professional shortage areas; designations and withdrawals lists, 48854
Privacy Act:
Systems of records, 60214, 60218, 62825

Hearings and Appeals Office, Energy Department

NOTICES

Cases filed, 1172, 1911, 3196, 4014, 6501, 6605, 6823, 7747, 8328, 8656, 11071, 11611, 12929, 13346, 14570, 14572, 14712, 19119, 20104, 20105, 22744, 23581, 23582, 24490, 27458, 27768, 28662, 28663, 30215, 32786, 32787, 32981, 34929, 34930, 39196, 39683, 40898, 41139, 43454, 44563, 44564, 47632, 48026, 48378, 53100, 53101, 54065, 54066, 55527, 60518, 61419
Crude oil overcharge refunds; product eligibility standard; hearing, 19124, 30731
Decisions and orders, 1173, 1912, 2089, 2530, 3050, 3052, 4015-4021, 5441, 5882, 6824, 10662, 11612, 13347, 14573, 14713, 18491, 19120, 19122, 19900, 20106, 20819, 20821, 21236, 21237, 23398, 23584, 24491, 26842, 27769, 28857, 30216, 31505, 31508, 32788, 32789, 34931, 35584, 35817, 37806, 38305, 41746-41749, 47633, 48027, 48379, 48517, 48519, 49474, 54980, 54981, 55528, 56577, 56579, 57447, 58802, 59995, 60519, 61073, 61419
Petroleum violation escrow funds; excess determination, 53499, 56406
Remedial orders; objections filed, 10664, 28664
Special refund procedures; implementation, 199, 907, 3197, 3199, 4200, 5443, 7376, 11948, 12492, 12814, 19421, 27771, 31510, 32789, 32982, 41750, 47634, 47636, 54586, 54588, 54788, 57448, 57451, 60520

Hearings and Appeals Office, Interior Department

RULES

Hearings and appeals procedures:
White Earth Reservation Land Settlement Act; heirs of persons who died entitled to compensation; correction, 2319

Historic Preservation, Advisory Council

PROPOSED RULES

Regulatory agenda, 17368, 52012

NOTICES

Meetings, 1722, 2249, 11281, 41721, 61392
Senior Executive Service:
Performance Review Board; membership, 36633
Southeast Federal Center, Washington, DC; master development plan; comments transmitted to General Services Administrator; availability, 5244

Housing and Urban Development Department

RULES

Acquisition regulations:
Miscellaneous amendments, 59786
Audits of institutions of higher education and other nonprofit organizations (OMB Circular A-133 implementation), 33252
Board of Contract Appeals regulations; technical amendments, 20200
Community development block grants:
Emergency shelter grants (ESG) program; reallocation of unused grant amounts, 54505
Homeownership assistance; public service spending caps calculations, program income inclusion, 27116
Indian tribes and Alaskan Native villages, 11832, 58139
Correction, 20970
Persons with AIDS; housing opportunities, 61736
State program, 53388
Comprehensive housing affordability strategies, 11429, 40038
Correction, 46068
Conflict of interests, 28782
Congregate housing services program, 58042
Davis-Bacon or HUD-determined prevailing wages; exemption of volunteers; specified programs, 14754
Employment opportunities for businesses and lower income persons in connection with assisted projects, 40111
Fair housing:
Complaint processing, 39115
Technical amendments, 18397
Funding decisions; advance disclosure prohibition, 34246
HUD assistance provisions; accountability, 1942
Lobbying of HUD personnel; standards, 2677
Low income housing:
Elderly or handicapped housing—

Supportive housing for elderly, 36338, 11263
Supportive housing for persons with disabilities, 36330
HOME investment partnerships program; correction, 2951
HOME investment partnerships program; insular areas, 58862, 60960
HOPE program guidelines—
Multifamily units, 1558
Public and Indian housing, 1522
Single family units, 1592
Housing assistance payments (Section 8)—
Fair market rent schedules for rental certificate, loan management and property disposition, moderate rehabilitation and housing voucher programs, 45468
Fair market rents for rental certificate, loan management and property disposition, moderate rehabilitation, and rental voucher programs, 4156
Housing opportunities for persons with AIDS programs (HOPWA) entitlement and competitively awarded grants, 32106
Manufactured home construction and safety standards:
Range hood design; interpretative bulletin, 3941
Mortgage and loan insurance programs:
Debenture lock agreements for payment of FHA insurance claims, 55111
Flexible subsidy program; capital improvement loans, 32398
Insured mortgages in default; miscellaneous amendments, 47966
Low Income Housing Preservation and Resident Homeownership Act of 1990; implementation; prepayment of HUD-insured mortgage by owner of low-income housing, 11992
Maximum loan and mortgage limits for high-cost areas, 12715, 44098, 62187
Mortgagee approval reform and direct endorsement expansion, 58326
Mortgage insured under section 235(r) of National Housing Act; refinancing, 62452
Multifamily low income housing preservation, 57312
Mutual mortgage insurance and rehabilitation loans—
Mortgage insurance premiums; 15-year mortgages, 46980
Single family FHA mortgage insurance premiums, 15208
Property improvement and manufactured home loans; lending institutions approval; correction, 610, 30394
Correction, 6479
Property improvement loans; maximum loan amounts and terms increase, 45244
Mortgagee Review Board; civil money penalties against mortgagees and lenders, 31048
Correction, 31754, 37085, 40111
Organization, functions, and authority delegations:
Inspector General Office, 2225
Privacy Act; implementation, 62142
Protection and enhancement of environmental quality:
HOPE grant program; environmental policy, 1385
Public and Indian housing:
Comprehensive grant program and comprehensive improvement assistance program, 5514, 28784
Consolidated supply program; termination, 8065
Correction, 15014
Contracting with resident-owned businesses, 20184
Indian housing; consolidated program regulations revision, 28240, 40113
Correction, 37085
Low-income public housing; project-based accounting, 61226
PHA-owned or leased projects; maintenance and operation—
Performance Funding System; energy conservation savings, audit responsibilities, miscellaneous revisions; OMB approval numbers and correction, 2678
Performance Funding System; formal review process, 4282
Public housing management assessment program, 2160, 6676, 23953
Section 5(h) homeownership program, 31962
Real Estate Settlement Procedures Act; implementation, 49600
Correction, 56856
Single family development; individual residential water purification equipment acceptance, 9602, 27926
Correction, 10424
Smoke detectors for HUD-assisted or insured rental housing, 33846

PROPOSED RULES

Acquisition regulations:
Miscellaneous amendments, 24334
Community development block grants:
Community development plans, 322
Funded code enforcement, 3971
Correction, 8519
Rehabilitation and preservation activities; correction of conditions detrimental to health and safety, 3970
Conflict of interests, 3967
Federal regulatory review, 6174
Loan insurance program:
HUD-owned multifamily projects and certain multifamily projects subject to HUD-held mortgages; management and disposition, 34834
Low income housing:
HOME investment partnerships program; insular areas, 34640
Housing assistance payments (Section 8)—
Contract rent annual adjustment factors, 49120
Fair market rent schedules for rental certificate, loan management and property disposition, moderate rehabilitation, and housing voucher programs, 18684
Manufactured home construction and safety standards:
Energy conservation requirements, 6420
Correction, 8284
Manufactured home procedural and enforcement regulations:
Construction and safety standards; monitoring program, 241
Mortgage and loan insurance programs:
HUD-owned multifamily projects and certain multifamily projects subject to HUD-held mortgages; management and disposition, 34834
Multifamily and health facility coinsurance; revision, 59314
Multifamily projects; operating loss loan program expansion, 37119
Single family housing in subdivisions, 13592
Up-front premiums; electronic payment, 24424
Privacy Act; implementation, 38804
Public and assisted housing; occupancy restrictions, elimination, 12686
Public and Indian housing:
Housing authority-owned insurance entities; financial standards, 54196
Indian housing; lease provisions and grievance procedures, 59316
Low-income public housing; project-based accounting, 11448
Vacancy units included in eligibility computation under Performance Funding System, 27716
Regulatory agenda, 16804, 51392
Rulemaking policies and procedures; expediting rulemaking and policy implementation, 47166
Supportive housing demonstration program:
Transitional housing; and handicapped homeless persons, permanent housing, 466

NOTICES

Agency information collection activities under OMB review, 294, 295, 689, 1920, 2202, 2920, 2921, 3760, 3789, 5897, 6512-6517, 7395, 7770, 8465-8467, 8768, 9426, 9559, 9740, 9741, 11616, 11617, 12507, 14424, 14425, 21296, 21297, 23592, 24269, 27059, 27263, 27785, 27786, 27983, 27984, 28876-28879, 29326, 29327, 30226, 30978, 32554, 33358, 33360, 35598, 35599, 38848, 41763, 43009, 43010, 43743, 43745, 44577, 44752, 46037, 47474, 53769, 53770, 55564, 56348, 56928, 57839, 57840, 58066, 58216, 58217, 58821, 60217, 60218
Environmental statements; availability, etc.:
Rochester, NY, 22817
Fair housing:
Substantially equivalent agencies certification; list, 1277, 48803, 53772, 60220
Federal Interagency Committee on Noise (FICON); report, 44578
Grant and cooperative agreement awards:
Community development block grant program—
HUD-administered small cities program, 6732
Small cities program, 45063
West Dallas economic development; technical assistance, 39237
Community development technical assistance program, 9268
Community development work study program, 4051
Community energy systems based on district heating and cooling—
Freeman, Ernest, et al., 576
Community housing development organizations technical assistance program, 57841
Fair housing initiatives program, 29739
Historically black colleges and universities program, 18899
HOPE home ownership programs—
Multifamily units program, 47343

Single family homes program, 48038
Housing counseling, 9735, 56367
Public and Indian housing—
Drug elimination program, 2565, 41948
Family self-sufficiency program, 41769
HOPE home ownership programs, 43254
Indian housing development, 2573
Public housing development and obsolete public housing major reconstruction programs, 2571
Public housing drug elimination; technical assistance program, 2574
Public housing resident management program, 3635
Youth sports program, 43011
Rental voucher and certification programs, 2754, 60223
Section 312 rehabilitation loan program, 5164
Shelter plus care program, 38850
State-administered community development programs; technical assistance communicator, 53771
State rental rehabilitation programs—
Arkansas et al., 1921
Supportive housing for elderly, persons with disabilities, and persons with Human Acquired Immunodeficiency Virus (HIV), 11487
Grants and cooperative agreements; availability, etc.:
Community development block grant program—
Economic empowerment technical assistance services, 21714
Homeownership assistance eligibility, 38517
Indian tribes and Alaskan native villages, 11852, 13413, 21127, 34781
Neighborhood economic empowerment, financing techniques; technical assistance, 19990
Persons with AIDS; housing opportunities; allocations, 61752
Small cities program, 7438
State technical assistance awards, 22880
State technical assistance communicator, 22866
U.S.-Mexico border states; colonias set-aside percentages, 20117
West Dallas economic development; technical assistance, 7460
Community development special purpose program, 690
Community development technical assistance program (colonias in southwestern U.S.), 44854
Community development work study program, 53842
Community housing development organizations technical assistance program, 19044, 20144
Congregate housing services program, 58056
Economic empowerment programs for low-income residents in CDBG communities (especially Los Angeles, CA) and implementation of enterprise zones, 28968
Elderly or handicapped housing—
Elderly independence program, 23008, 24505
Facilities to assist homeless—
Excess and surplus Federal property, 296, 1191, 2107, 2921, 3790, 4764, 5590, 6233, 6834, 8134, 8891, 9732, 10672, 11486, 12508, 13754, 15095, 18899, 19917, 20840, 21797, 22785, 24052, 24308, 25064, 27472, 28694, 29522, 30747, 31730, 33000, 33967, 34942, 36655, 38038, 39233, 40689, 41764, 43238, 44385, 45637, 46593, 47474, 48386, 49186, 53126, 53917, 54827, 56367, 57473, 58808, 60221, 61444, 62575
Supplemental assistance program, 36870
Fair housing initiatives program, 22872, 33513, 37646
Mortgage lending practices, major testing project, 21127, 22817, 30499
Federally assisted low income housing drug elimination program, 39318, 46039, 54995
Flexible subsidy program; operating assistance and capital improvement, 5948, 8519
Historically black colleges and universities program, 11666
HOME investment partnerships program—
Formula allocations (1992 FY), 1348
Indian applicants, 26720
HOPE homeownership program, 14585
Multifamily units program, 1585, 4885, 9425
Public and Indian housing program, 1550, 21666, 24504, 30225
Single family homes program, 1620
Housing assistance payments (Section 8)—
Loan management set-aside program, 2954, 20119, 62130
Rent supplement and rental assistance program units conversion process, 21334
Housing counseling, 1844
Housing for elderly and people with disabilities—
Service coordinators; regional hiring lotteries, 19338, 20501
Housing opportunities for persons with AIDS program, 32124, 34782, 38552
Indian HOME program, 39406
Lead-based paint abatement; low and moderate income private housing, 29774
Lead-based paint risk assessments, 28910, 31730
Low- and moderate-income neighborhood residents self-employment; technical assistance, 20006
Low- and moderate-income youth self-employment; technical assistance, 19998
Low income housing—
Resident groups, community groups, community-based nonprofit organizations, and resident councils; technical assistance planning program, 40570, 56929
Moderate rehabilitation program—
Single room occupancy dwellings for homeless individuals, 10602
Neighborhood development demonstration program, 11894
Nonprofits and governmental entities properties sale demonstration program, 54602
Persons with disabilities, 12515
Public and Indian housing homeownership program, 46038
Public and Indian housing—
Comprehensive improvement assistance program (CIAP), 4916, 6615
Drug elimination program, 18774, 21819, 43840
Family self-sufficiency program, 577, 1752
Family self-sufficiency program; public housing development and obsolete public housing major reconstruction, 27330, 33513
Family self-sufficiency program; Section 8 incentive award rental vouchers and certificates, 312
Family unification demonstration program, 32858
Homeless veterans with severe psychiatric or substance abuse disorders; Section 8 rental voucher set-aside, 9956
Indian housing development and family self-sufficiency programs, 26730, 30979
Public housing resident management program, 12970, 20572
Rental voucher and certificate programs, 33606, 40196
Supportive housing demonstration program—
Handicapped homeless persons; permanent housing, 18766
Transitional housing program, 18760
Supportive housing for elderly, 8218, 9735
Supportive housing for persons with disabilities, 8206
Persons disabled by infection with human acquired immunodeficiency virus (HIV); set-aside, 11868, 45065, 46624
Low income housing:
Elderly or handicapped housing—
HOPE program guidelines, 22818
Loan interest rate (1992 FY), 1485
Preservation value; appraisal guidelines, 19970
Mortgage and loan insurance programs:
Debenture interest rates, 3213, 32555
Debenture recall, 10912, 44577
Disclosure statements provided to mortgagers regarding accrual of interest after mortgage prepayment; format, 12837, 18207
Multifamily assisted rental housing preservation; windfall profits test; guidelines, 12064
Mortgagee Review Board; administrative actions, 6519, 24267, 43013
Organization, functions, and authority delegations:
Acting Assistant Secretary for Fair Housing and Equal Opportunity; order of succession, 20125
Acting Assistant Secretary for Housing-Acting Federal Housing Commissioner; order of succession, 53771
Assistant Secretary for Administration; procurement authority, 11962
Assistant Secretary for Community Planning and Development, 9731, 14842, 31383, 32556, 33361, 46568, 54826
Assistant Secretary for Fair Housing and Equal Opportunity; fair housing complaints, 45066
Assistant Secretary for Housing-Federal Housing Commissioner et al., 11963, 12939, 46397, 46401, 49091

Associate General Counsel for Equal Opportunity and Administrative Law, 6518
Chief of Staff, 20125
Counselor to Secretary, 9426
Education Department; civil rights compliance duties, 1259
Fair Housing and Equal Opportunity Office—
Regional Office, Directors, 296
General Counsel, 46398, 56926
General Counsel; fair housing complaints, 45066
Home Investment Partnerships (HOME) Program—
Deputy Assistant Secretary for Grant Programs, 23593
Regional Administrators et al., 23594
Regional Administrator-Regional Housing Commissioner et al., 57841
Regional Administrators, 12516, 46401, 47346
Regional Administrators et al., 46593, 49092, 54851
Regional Housing Commissioner, Boston Regional Office, et al., 8465
Regional offices, etc.; order of succession—
Albany, 21299
Atlanta, 1920, 6521
Camden, 21299
Chicago, 46040
Fort Worth, 27263
Las Vegas, 20125
Newark, 8772
Sacramento, 20126
Privacy Act:
Computer matching programs, 44195, 56926
Systems of records, 25069
Project mortgage auction winner, 35600
Public and Indian housing:
Housing demolition and disposition; PHA-wide and IHA-wide resident councils, resident management corporations, and resident councils or tenant cooperatives of developments; purchase opportunity, 46074
"Step-Up" employment and training program, 46398
Regulatory waiver requests; quarterly listing, 1272, 12166, 32132, 46568
Senior Executive Service:
Performance Review Board; membership, 19640, 47475

Human Nutrition Information Service

NOTICES
Meetings:
National Nutrition Monitoring Advisory Council, 29276, 41915

Immigration and Naturalization Service

RULES
Administrative practice and procedure:
Employment of aliens; controls, 42884
Immigration:
Aliens who have served honorably (or are enlisted to serve) in Armed Forces of United States; special immigrant status, 33859
Aliens—
Asylee adjustments, 42883
Employees transition of certain United States businesses operating in Hong Kong; visa eligibility, 14791
Permanent residence applications; deadline extension, 3925
Contracts with transportation lines; signatory authority, 59906
Document fraud; penalties, 33862
El Salvador national under temporary protected status; employment authorization document fee, 5227
Employment-based immigrants; petitioning procedures; correction, 1860
External boundary of the United States; definition change, 47257
Family unity benefits; applicant processing, 6457
Correction, 14627
Fee schedule; new application and petition processes and adjustments due to form consolidation, 6181
Immigrant petitions—
Widows, widowers, and legalized aliens on behalf of self or other relatives, 41053
Immigration and Nationality Act—
Temporary alien workers seeking H-1B, 0, and P classification, 12179
Temporary alien workers seeking H-1B classification, 12177
Immigration Nursing Relief Act; H-1 nonimmigrant nurses; status adjustment, 56807
Status adjustment for persons admitted for permanent residence; interview waiver, 49374
Nonimmigrant classes:
Alien crewmen performing longshore work; labor disputes and authorized employment specifications; crewmen status denial, 6183, 10978, 29193
F-1 student work authorization; pre-completion interval training, 31954
International cultural exchange visitors; Q classification, 55056
Ports of entry list; Orlando, FL, addition, 33425
Temporary alien workers seeking classification and admission; correction, 749
Nonimmigrant status:
Alien crewmen; labor disputes and authorized employment specifications; crewmen status denial, 40830
Temporary protected status applications; waiver of fees, 34506
United States-Canada free-trade agreement:
Temporary entry of business persons; facilitation, 33272

PROPOSED RULES
Federal regulatory review, 10743
Freedom of Information Act; implementation, 2057
Immigration:
Asylee and refugee-related applications; processing fees, 1404
Emergency Federal law enforcement assistance; immigration emergency fund establishment, 1439
Immigration officers; enforcement authority, enhancement, 47011
Inspection services; reimbursement for certain salary costs and administrative overhead charges, 60741

NOTICES
Alien registration receipt card; form I-151; rescission, 28700
Asylum and asylum-related applications; mailing addresses, 27068
Meetings:
Immigration and Naturalization Service User Fee Committee, 12942, 54611
Salvadorans, enforced departure; deferral, 28700
Temporary protected status program designations:
Bosnia-Hercegovina, 35604
Kuwait, 2930
Lebanon, 2931
Liberia, 2932
Somalia, 32232

Indian Affairs Bureau

RULES
Financial activities:
Loans to Indians from Revolving Loan Fund; loan guaranty, insurance, and interest subsidy, 46470
Housing improvement program revision, 3102
Law and order on Indian reservations:
Muskogee Area Tribes, OK, 3270
Medicare and medicaid programs:
Fraud and abuse—
Sanction and civil money penalty provisions; implementation; correction, 9669

PROPOSED RULES
Columbia River in-lieu fishing sites use; permanent dwellings and structures construction, 45258
Energy and minerals:
Tribal and alloted lands leasing for mineral development; oil, gas, geothermal, and solid mineral agreements; hearings, 40298
Tribal government:
Preparation of rolls of Indians—
Independent Seminole Indians of Florida, 45252
Tribal consultation on proposed regulations governing calling and conducting of Secretarial elections, etc.; meetings, 6456

NOTICES, 3908
Agency information collection activities under OMB review, 3435, 17924, 33731, 33968, 41150, 43983, 47119
Automated facilities construction, operation and maintenance system (FACCOM):
Facilities improvement and repair and operations and maintenance facilities, category and rank codes, 33856
Environmental statements; availability, etc.:
Campo Indian Reservation, CA, 8228, 20626, 57316
Cheyenne River and Rosebud Sioux Indian Reservation, SD; correction, 54468
Crow Creek Indian Reservation, SD, 43586
Fort Mojave Indian Reservation, AZ, et al., 30814
Navajo Indian Reservation, AZ and NM, 45956
Navajo Indian Reservation, NM, 39326
Rosebud Sioux Indian Reservation, SD, 45958
Swinomish Marina, WA, 48430
Tulalip Indian Reservation, WA, 20576, 43578

Grants and cooperative agreements; availability, etc.:
Community and economic development program, 6122
Fort Peck Assiniboine and Sioux Indian tribes, 29162
Indian children with disabilities and their families, 18059
Indian child welfare program, 8554, 99400
Small tribes program, 54480
Special tribal court funds, 53418
Training and technical assistance and planning programs, 160, 54409
Indian tribes, acknowledgment of existence determinations, etc.:
Esselen Tribe of Monterey County, 60970
Guidiville Band of Pomo Indians et al., 5214
Gun Lake Band and Ottawa Colony Band of Grand River Ottawa Indians, 32092
Lake Superior Chippewa of Marquette, Inc., 7626
Mechoopda Indian Tribe of Chico Rancheria, 19133
Miami Nation of Indians of State of Indiana, Inc., 27312
Nanticoke Lenni-Lenape Indians, 7624
Northern Cherokee Nation of Old Louisiana Territory, 10792
Tsnungwe Council, 53509
Waccamaw-Siouan Indian Association of South Carolina, Inc., 58870
Irrigation projects; operation and maintenance charges:
Blackfeet Irrigation Project, MT, 4310
Crow Irrigation Project, MT, 5945
Fort Hall Irrigation Project, ID, 33001
Fort Peck Irrigation Project, MT, 4312
Pine River Irrigation Project, CO, 4142
Salt River Indian Irrigation Project, AZ, 14770
San Carlos Indian Irrigation Project-Indian Works, AZ, 56428
Wapato Irrigation Project, WA, 296
Wind River Irrigation Project, WY, 2283, 14998
Judgment funds; plans for use and distribution:
Fort Peck Assiniboine and Sioux Indian Tribes, 31236
Zuni Indian Tribe, 4690
Liquor and tobacco sale or distribution ordinance:
Cheyenne River Sioux Tribe, SD, 21554
Prairie Island Mdewakanton Dakota Community, 56960
Pueblo of Santa Ana Tribal Council, NM, 52710
Rumsey Indian Rancheria Community, 4314
Southern Ute Tribal, 30570
Stockbridge-Munsee Tribe, WI, 58938
Meetings:
Tribal consultation on Indian education topics, 14468, 54413
Near-reservation designations; list, 15206
Power rate adjustments:
Mission Valley Power Utility, MT, 52635
Rejected statute of limitations claims; list, 62112
Reservation establishment, additions, etc.:
Seminole Indian Reservation, FL, 586
Tribal-State Compacts approval; Class III (casino) gambling:
Assiniboine and Sioux Tribes, MT, 41048
Assiniboine and Sioux Tribes of Fort Peck Reservation, MT, 29408, 54415
Bad River Band of Lake Superior Chippewa, WI, 11548
Barona Group of Capitan Grande Band of Mission Indians, CA, 29164
Citizen Band Potawatomi Indian Tribe of Oklahoma, 48428
Cocopah Indian Tribe, AZ, 38401
Coushatta Tribe of Louisiana, 52708
Cow Creek Band of Umpqua Tribe of Indians, OR, 56736
Crow Creek Sioux Tribe, SD, 13262
Devils Lake Sioux Tribe, ND, 62448
Forest County Potawatomi Community, WI, 35742
Fort McDowell Mohave-Apache Indian Community, AZ, 62450
Lac Courte Oreilles Band of Lake Superior Chippewa Indians, WI, 14470
Lac du Flambeau Band of Lake Superior Chippewa, WI, 29406
Lower Brule Sioux Tribe, SD, 12968
Menominee Indian Tribe, WI, 35744
Nooksack Indian Tribe of Washington, 27985
Omaha Tribe, NE, 7290
Oneida Tribe, WI, 3696
Red Cliff Band of Lake Superior Chippewa, WI, 8560
Red Lake Band of Chippewa Reservation, MN, 42860, 42862
Sac and Fox Tribe of the Mississippi, IA, 18780
Sisseton-Wahpeton Sioux Tribe, 12966
Sokaogon Chippewa Community, 5350
Southern Ute Indian Tribe, CO, 46434
St. Croix Chippewa Indians of Wisconsin, 8562
Standing Rock Sioux Tribe, ND, 60686
Standing Rock Sioux Tribe, SD, 60688
Stockbridge-Munsee Community, WI, 15000
Three Affiliated Tribes, ND, 58868
Tulalip Tribes of Washington, 33096
Tunica-Biloxi tribe of Louisiana, 54415
Turtle Mountain Band of Chippewa Indians, ND, 57320
Ute Mountain Ute Tribe, CO, 30852
Winnebago Tribe of Nebraska, 18772
Wisconsin Winnebago Tribe, WI, 34654
Yavapai-Prescott Indian Tribe, AZ, 32366

Indian Health Service

NOTICES
Grant and cooperative agreement awards:
Aberdeen Area Tribal Chairmen's Health Board, 57069
Indian health scholarship program; recipients list, 4458
Grants and cooperative agreements; availability, etc.:
American Indian/Alaska Native tribal organizations—
Diabetes services; tribal demonstration projects, 8341
Indian Health Service Grants Seminar, 15320
Research grant program technical assistance workshops, 10037
Tribal management program, 8343, 20837, 54986
Health professions educational loans repayment program, 6230, 54093
Health professions preparatory and pregraduate scholarship programs, 14422
Health professions recruitment program, 30976
Indian child protection and child abuse prevention demonstration projects, 30744
Indian health service research program, 29736
Indians into medicine program, 12835
Research program, 20696
Indian Health Service core data set requirements, 2642, 42588
Pascua Yaqui tribe, nonmembers; services cessation, 27261
Personnel:
Indians in excepted service; review of qualification standards plan, 57070
Privacy Act:
Systems of records, 22250, 62821

Inspector General Office, Health and Human Services Department

RULES
Fraud and abuse; health care plan protection; safe harbors; establishment, 52723
Medicaid programs:
Medicare and medicaid programs:
Fraud and abuse—
Sanction and civil money penalty provisions; implementation, 3298
Medicare programs:
Fraud and abuse; health care plan protection; safe harbors; establishment, 52723
PROPOSED RULES
Medicaid:
Prepaid health care organizations; physician incentive plans requirements, 59024
Medicare:
Prepaid health care organizations; physician incentive plans requirements, 59024

Institute of American Indian and Alaska Native Culture and Arts Development

NOTICES
Board of Trustees; nominations, 6852

Inter-American Foundation

RULES
Federal claims collection; salary offset, 2837
NOTICES
Meetings; Sunshine Act, 22863, 47512

Interior Department

See Fish and Wildlife Service
See Geological Survey
See Hearings and Appeals Office, Interior Department
See Indian Affairs Bureau
See Land Management Bureau
See Minerals Management Service
See Mines Bureau
See National Park Service
See Reclamation Bureau
See Surface Mining Reclamation and Enforcement Office
RULES
Conflict of interests; Appendix C availability, 10293
PROPOSED RULES
Assistance programs; administrative requirements and cost principles; revision, 34755
Hearings and appeals procedures, 44353
Privacy Act; implementation, 14674

340-980(4) O - 93 — 4

Recreation management:
Cave resources management, 1344
Regulatory agenda, 16850, 51442
Watch-duty exemption program:
Duty-exemption entitlement allocations in Virgin Islands, Guam, American Samoa, and Northern Mariana Islands; withdrawn, 384, 24414

NOTICES

Air pollution; adverse impact determinations:
Great Smoky Mountains National Park, TN, 4465
Theodore Roosevelt National Park et al., ND, 52788
Alaska land acquisitions; public interest values; determination and use guidelines, 54407
Central Arizona Project, AZ; water allocations and service contracting, 4470, 48388
Central Utah Water Conservancy District:
Environmental statements; availability, etc.—Colorado River Storage Project, 62575, 62576, 62577
Committees; establishment, renewal, termination, etc.:
Earth Observing System Land Processes Distributed Active Archive Center Science Advisory Panel, 10912
Federal-State Coal Advisory Board et al., 46040
National Earthquake Prediction Evaluation Council, 13373
National Indian Gaming Commission, 10362
Outer Continental Shelf Advisory Board, 44752
Public Advisory Group—Exxon Valdez Oil Spill, 33967
Take Pride in America Advisory Board, 53334
Water Data for Public Use Advisory Committee, 38518
Grants and cooperative agreements; availability, etc.:
Tribal self-governance demonstration planning program, 6026
Grazing administration; 1992 grazing fee, 2576
Meetings:
Exxon Valdez Oil Spill Public Advisory Group, 47117, 54100, 59119
Indian Affairs Bureau Reorganization Joint Tribal/BIA/DOI Advisory Task Force, 1278, 6846, 11727, 23107, 40695, 56929
Indians Affairs Bureau Reorganization Joint Tribal/BIA/DOI Advisory task force, 48043
Take Pride in America Advisory Board, 6734, 29524, 35838
White House Conference on Indian Education Advisory Committee, 1752, 1753
National Environmental Policy Act; implementation, 3436, 10913
National Environmental Policy Act; proposed implementation, 37550
National Register of Historic Places;
Culpeper County, VT; Battle of Brandy Station; unilateral determination of eligibility withdrawn, 43467
Northern spotted owl
Draft recovery plan; availability, 20846
Recovery plan; availability, 32808
Oil spills in Arctic Ocean; impact on Alaska Natives; final report to Congress, 2775
Organization, functions, and authority delegations:
Interior Department; civil rights compliance duties, 26716
Privacy Act:
Systems of records, 1279, 10768, 10769, 33362, 47118
Senior Executive Service:
Performance Review Board; membership, 34574
Transactions between nonprofit organizations and Interior Department; guidelines, 54852
Watches and watch movements; allocation of duty-exemptions:
Guam, 24241
Virgin Islands, 24241

Internal Revenue Service

RULES

Employment taxes and collection of income taxes at source:
Deposits of employment taxes, 44099
Correction, 48724, 61612
Estate and gift taxes:
Special valuation rules, 4250
Correction, 11264
Excise taxes:
Form 720 procedures, 48174
Gasoline, 32424
Correction, 39421
Greenmail receipt; gain or other income realized by recipient; correction, 5931
Manufacturers and retailers; gasohol, 10 percent alcohol tolerance and later blending rule, 7653
Transportation by water, 33635
Correction, 45713
Income taxes:
Accelerated cost recovery system; applicable conventions, 48980
Accuracy-related penalty
Correction, 6165
Acquisitions made to evade or avoid income tax and corporate tax attributes use following ownership change, 343
Adjusted current earnings, 60474
Affiliated group; definition, 61797
Allocation of allocable investment expense; original issue discount reporting requirements, 40319
Correction, 46243
Arbitrage restrictions—
Tax-exempt bonds, 45878
Tax-exempt bonds; correction, 10134, 48851
Backup withholding due to notification of incorrect name/taxpayer identification number combination, 13028
Bond proceeds used for reimbursement, 3526
Correction, 13027, 26891, 28611, 36001
Branch profits tax, 41644
Correction, 49117, 60126
Brokers; information returns, 58983
Compensation; definition; correction, 10953
Conclusive presumption of worthlessness of debts held by banks, 6291
Consolidated return regulations—
Consolidated groups, 9384, 21152, 48426
Corporations; subsidiary stock dispositions and deconsolidations; special rules; correction, 53550
Health insurance organizations (some); tax-exempt status removal, 44332
Subsidiary stock; after sale distributions; correction, 8073
Corporate net operating loss carryforwards; limitations, 10739, 12208, 38281, 45711
Correction, 21152, 24187, 52827
Corporate separations; correction, 28462
Crop insurance proceeds; inclusion in gross income in taxable year following taxable year of destruction or damage, 38594
Correction, 47994
Discharge of indebtedness; acquisition of indebtedness by person related to debtor, 61805
Dual consolidated losses treatment, 41079
Correction, 48722, 57280
Economic performance requirement, 12411
Election, revocation, termination, and tax effect of Subchapter S status, 55445
Elections under Technical and Miscellaneous Revenue Act of 1988 and other temporary election regulations, 43893
Correction, 47373
Election to expense depreciable business assets, 61313
Employee business expense reimbursements and allowances; reporting and withholding, 57668
Correction, 60568
Employee plans; cash or deferred arrangements and employee and matching contributions; correction, 59915
Enhanced oil recovery credit, 54919
Enhanced oil recovery projects certification
Correction, 6073, 6353
Federal financial assistance received by banks and domestic building and loan associations; transitional rule, 14794
Foreign corporations; exchange requirements, 6554
Foreign tax credits; income subject to separate limitations, 20639
Correction, 45660
Fringe benefits; taxation and exclusions from gross income (use of company cars, etc.), 1868, 62192
Correction, 5982
Group term life insurance, 33634
Income tax returns preparation for other persons; other assessable penalties; CFR correction, 60733
Information returns of brokers, 53031
Insolvent financial institutions affiliated with a consolidated group; abatements, credits, and refunds, 53032
Insurance companies; discounted unpaid losses, 40841
Correction, 48562, 57531
Interest expense; allocation and apportionment, 13019
Correction, 28012
Low-income housing credit, 24749
Correction, 31754
Monitoring compliance procedure, 40118, 57280
Minimum tax; benefit rule, 19253
Correction, 24848
Nonfunctional currency transactions; taxation of gain or loss, 9172
Nuclear decommissioning fund qualification requirements, 62198
Oil and gas wells; percentage depletion limitations, 4913, 9599, 43897

Correction, 60473
Partners and partnerships; treatment of transactions, 44974
Corrections, 56443
Partnership liabilities, treatment; allocations attributable to nonrecourse liabilities; correction, 4913, 5054, 5511, 8961, 11430, 37189
Correction, 6072, 28611
Passive activity losses and credits limitation; technical amendments, 20747
Correction, 28611
Passive foreign investment companies; shareholders (election under 1291), 10992
Correction, 28463
Pension, profit-sharing, stock bonus, and other benefit plans; minimum coverage requirements; correction, 10816, 10953
Policy acquisition expenses; capitalization, 61813
Pre-change attributes; carryovers; CFR correction, 39359
Preparers' penalty for understatement of taxpayer's liability on tax return or loss calculation
Correction, 6060
Publicly traded partnerships treated as corporations; transition provisions, 58706
Qualified business units using profit and loss or net worth method of accounting for tax years before January 1, 1987, transition rules; and weighted average exchange rate; definition
Correction, 6060
Qualified retirement plans—
Annual compensation limitation; correction, 10815, 10953
Benefits and contributions; permitted disparity; correction, 10817, 10951
Compensation; definition; correction, 10815
Nondiscrimination requirements; correction, 4719, 10289, 10952
Qualified separate lines of business; correction, 52591
Real estate mortgage investment conduits, 61293
Real estate mortgage investment conduits; reporting requirements and other administrative matters; correction, 5054
Research activity increase credit; correction, 21894
Resident alien; definition, 15237
Correction, 28612, 37189
Returned magazines, paperbacks or records; accounting method, 38595
Correction, 45879
Salvage and reinsurance treatment, 3130
Correction, 6353
Settlement funds, etc.; tax treatment, 60983
Small business corporations; one class of stock requirement, 22646
Correction, 28612
Stripped bonds and coupons treatment, 61811
Subsidiary stock; after sale distributions; consolidated return, 9209
Correction, 21855
Tax accounting for bad debts; conclusive presumption, 45568
Tax-exempt bond issues, information reporting, 36001
Tax-exempt bonds; arbitrage restrictions, 20971
Correction, 44989
Tax-exempt organizations' income from ordinary and routine investments in connection with securities portfolio, 33442
Correction, 42490
OMB control numbers under Paperwork Reduction Act, 9050, 27511
Procedure and administration:
Authority to prescribe or modify seals, 15014
Conference and practice requirements; correction, 27356
Corporate underpayments, large; increase in rate of interest_ payable, 53550
Correction, 60846
Insolvent financial institutions affiliated with conslidated group; abatements, credits, and refunds
Correction, 6352
Hearing, 6073
Jeopardy levy or assessment procedures; review, 58984
Liens, failure to release; civil cause of action, 3537
Correction, 6061
Reimbursement to State and local law enforcement agencies; correction, 2839, 15016
Correction, 21855
Sale of seized property, 7545
Correction, 10134
Tax collection after assessment and commencement of judicial proceedings; statute of limitiations, 4937
Correction, 10290
Tax overpayment reduction by amount of past-due legally enforceable debt owed to Federal agency, 13055, 22167
Correction, 2815, 36691
Taxpayer assistance orders; issuance, 9975
Tax-qualified retirement plans; eligible rollover distributions, 48163
Tax return information disclosure; quality or peer review and incapacity or death of preparer, 12, 37085
Unauthorized collection actions; civil cause of action, 3535
Correction, 5931

PROPOSED RULES

Employment taxes and collection of income taxes at source:
Deposits of employment taxes, 21045
Hearing, 21051
Estate and gift taxes:
Generation-skipping transfer tax, 61353, 61356
Special valuation rules; tax adjustments, 4278
Valuation tables
Hearing; correction, 56535
Excise taxes:
Communications services, amounts paid
Correction, 41549
Communications services—
Air transportation (Chapter 33 special rules for Government depositories use), 3734, 13067, 33918
Amounts paid, 33918
Correction, 41549
Federal financial assistance received by financially troubled bank or thrift institution, or in connection with acquisition of same
Correction, 28907
Federal regulatory review, 11277
Income taxes:
Accelerated cost recovery system; general asset accounts, 39374
Correction, 60029
Hearing, 39379
Affiliated group; definition, 7340
Hearing, 7347, 12244
Affiliated group expense allocation and apportionment rules, 20660
Hearing, 34092
Allocation of allocable investment expense; Real Estate Mortgage Investment Conduits, 40378
Correction, 57400
Hearing, 40378, 48757
Arbitrage restrictions and rebate requirements—
Tax exempt bonds, 5101, 5110, 5111, 13066, 31344, 53046
Tax exempt bonds; hearing, 57033
Bad debt reserves of thrift institutions, 1232
Correction, 5122, 6060, 10626
Hearing, 1243
Branch profits tax and effectively connected income, 41707
Correction, 48757
Consolidated return regulations—
Alternative minimum tax, 62251
Alternative minimum tax; hearing, 62266
Stock basis and excess loss accounts, etc., 53634
Stock basis and excess loss accounts, etc.; hearing, 53634, 54957
Corporate control or capital structure; withdrawn, 47428
Corporate net operating loss carryforwards and corporate net operating loss; limitations
Hearing, 52738
Corporate net operating loss carryforwards limitations, 52738, 52743
Correction, 60749
Debt instruments modifications, 57034
Hearing, 57033
Debt instruments with original issue discount; imputed interest on deferred payment sales or exchanges of property, 60749, 60750
Hearing, 60749
Differential earnings rate, etc., of mutual life insurance company, 37495
Correction, 43776
Hearings, 37495
Direct rollover and 20 percent withholding upon eligible rollover distributions from qualified plans, etc., 48193, 48194
Hearing, 48193
Discharge of indebtedness, 52601
Hearing, 52605, 56534
Enhanced oil recovery credit
Correction, 6082
Federal financial assistance received by financially troubled bank or thrift institution, or in connection with acquisition of same, 14794, 14803, 14804
Hearing, 14803

Foreign corporations—
Annual accounting periods; United States persons information returns required, 29851
Determination of interest expense deduction, 15038, 30451
Correction, 28470
Hearing, 15038
Earnings and profits, 29246, 46355
Hearing, 15038, 43945
Foreign tax credits; income subject to separate limitations, 20660
Fringe benefits; taxation and exclusions from gross income (personal use of company cars, etc.), 46525
Income and loss allocations; periods before and after date of loss corporation ownership change, 54535
Correction, 60495
Hearing, 54535
Individuals bankruptcy estates; passive activity losses, credits, and at risk losses; carryover, 53300, 53304
Correction, 60846
Hearing, 53304, 59003
Information returns of brokers, 8098
Intercompany transfer pricing and cost sharing regulations, 3671, 19556
Correction, 27716
Hearing, 33663
Interest reimbursements on qualified mortgages; information reporting, 47428
Correction, 56877
Hearing, 47427
Leased passenger automobiles and other listed property; inclusions in income, 2862
Hearing, 2862, 27401
Life insurance, qualified accelerated death benefits, 59319
Hearing, 59324
Loss corporation value following ownership change; requirements, 34736
Hearing, 34740, 48584
Low-income housing credit; carryover allocations, 61852
Low income housing credit; monitoring compliance procedure
Correction, 6165
Natural gas producers; election out of Subchapter K, 42712
Correction, 47373, 56535
Hearing, 42720
Nonfunctional currency transactions; taxation of gain or loss, 9217
Nuclear power plant interest disposition, 54734
Hearing, 54734
Oil and gas wells; percentage depletion limitations; correction, 4913
Partnerships; treatment as qualified tax exempt organization, 62266
Hearing, 62250
Partnership transactions involving equity interests of partner, 59324
Hearing, 59327
Passive activity losses and credits limitation; activity definition, 20802
Hearing, 20805, 23356
Passive foreign investment companies; shareholders treatment, 11024
Hearing, 48487
Passive investment income; definition, 13676
Correction, 21152
Hearing, 13680, 23176
Personal property; like-kind exchanges, 49432
Hearing, 49435, 62274
Points paid on residential mortgages; recipient reporting requirements, 62526
Policy acquisition expenses; capitalization
Correction, 4942, 6060
Property contributed to partnership; allocations reflecting built-in gain or loss, 61345
Hearing, 61353
Publicly traded partnerships treated as corporations; "substantial new line of business" definition
Hearing, 658, 5993
Qualified retirement plans—
Nondiscrimination requirements, 35536
Real estate mortgage investment conduits, 14369
Hearing, 14371, 24426
Regulated investment companies and real estate investment trusts; earnings and profits, 61017
Hearing, 61019
S corporation built-in gain tax, 57971
Hearing, 57979
S corporations; basis of stock and shareholders indebtedness adjustments and shareholders distributions treatments, 24426
Correction, 28470
Hearing, 24426, 33467, 41897
Securities lending transaction payments, 860
Hearing, 859, 5993, 12244
Settlement funds, etc.; tax treatment, 5399
Hearing, 5409
Stock and asset consistency rules, 1409
Hearing, 1408, 7563, 20145
Tax accounting for bad debts; conclusive presumption, 45568, 45587
Tax-exempt bonds; arbitrage restrictions, 21044, 20971
Tax exempt bonds for arbitrage rebate purposes; allocation and accounting rules, 3562
Correction, 13066
Voluntary employees' beneficiary associations (VEBAs); geographic locale restriction, 34886
Correction, 39743
Income taxes, etc.:
Valuation tables, 49514
Hearing, 49581, 56535, 57399
Procedure and administration:
Administrative remedies; exhaustion, 19828
Hearing, 19831, 29248
Continuity of life-limited partnerships
Clarification, 32472, 38959
Hearing, 32473, 46355
Federal Crop Insurance Act; policyholders and reinsured companies employer identification number FCIC requirement, 39379
Correction, 45759
Insolvent financial institutions affiliated with consolidated groups; abatements, credits, and refunds
Correction, 6353
Interest on overpayments; period for which interest is allowable in cases of credit; clarification, 38457
Correction, 43777
Passport and permanent residence applicants; information reporting, 61373
Property exempt from levy, 22189
Correction, 28470
Hearing, 22194, 36031
Taxable mortgage pools, 61029
Hearing, 61035
Tax collection by levy and distraint, 58760
Taxpayers involved in administrative proceedings; reasonable administrative costs recovery, 61020
Treaty-based return positions, 15272
Regulatory agenda, 17184, 51813

NOTICES

Art Advisory Panel; closed meetings; report availability, 6638
Capital construction fund, nonqualified withdrawals; interest rates, 38710
Clean Air Act:
Acid rain program; allowance system, 7845
Committees; establishment, renewal, termination, etc.:
Art Advisory Panel, 3243
Information Reporting Program Advisory Committee, 29349
Elderly tax counseling program; application packages; availability, 33988
Electronic filing; employee pension plan returns (Form 5500), 23456
Electronic Tax Filing Systems National Conferences and Exhibitions; trade shows, 12549, 22018
Environmental statements; availability, etc.:
Rio Grande American Canal extension, El Paso County, TX, 15328
Inflation adjustment factor and reference price:
Enhanced oil recovery credit, 11543
Fuel credit, nonconventional sources, 11543
Meetings:
Art Advisory Panel, 9340, 44228
Commissioner's Advisory Group, 11649, 38548, 56632
Forms Standardization Project, 9150
Information Reporting Program Advisory Committee, 18951, 53811
Tax Forms Standardization Project, 43286
Metric conversion plan; availability, 2625
Organization, functions, and authority delegations:
Assistant Commissioner (Employee Plans and Exempt Organizations) et al., 21851, 30771
Associate Chief Counsels et al., 24303, 52820
Chief, Quality Measurement Staff for Examination, et al., 53963
Commissioner of Internal Revenue, 8704
Deputy Assistant Commissioner (International) et al., 5507
Director, Employee Plans Technical and Actuarial, 43286, 58860
Forms Standardization Project Office; Form Design Group, 2133
Senior Executive Service:
Legal Division Performance Review Board; membership, 38712
Performance Review Board; membership, 9340, 40940, 40941
Taxable substances, imported:
Perchloroethylene, etc., 12956
Polyethylene terephthalate pellets, 10947
NOTICES 1993 business plan; availability,

52677

International Boundary and Water Commission, United States and Mexico

RULES
Privacy Act; implementation, 24944

International Broadcasting Board

NOTICES
Meetings; Sunshine Act, 1793, 38715

International Development Cooperation Agency

See Agency for International Development
See Overseas Private Investment Corporation

International Joint Commission-United States and Canada

NOTICES
Air quality committee; first progress report, 30756

International Trade Administration

RULES
Antidumping:
Proprietary information protection, 30900
Countervailing duties:
Proprietary information protection, 30900

PROPOSED RULES
Antidumping:
Ministerial errors; correction procedures, 1131
Countervailing duties:
Ministerial errors; correction procedures, 1131
Watch-duty exemption program:
Duty-exemption entitlement allocations in Virgin Islands, Guam, American Samoa, and Northern Mariana Islands; withdrawn, 384, 24414

NOTICES
Agent Distributor Service; user fee rates increase, 42940
Antidumping:
Acrylic sheet from Japan, 34115, 44551
Active-matrix liquid crystal high information content flat panel displays and display glass from Japan, 58791
Alloy and carbon hot rolled bars, rods, and semifinished products of special bar quality engineered steel from—
Brazil, 29703, 45660, 48356
Anhydrous sodium metasilicate from France, 36064, 49684
Antifriction bearings (other than tapered roller bearing) and parts from—
France, 10859, 29700, 31235, 32969
France et al., 28360, 59080
Germany, 10862, 32969
Italy, 10865, 32969
Japan, 10868, 32969
Romania, 32969
Singapore, 32969
Sweden, 10875, 32969
Thailand, 32969
United Kingdom, 10878, 32969
Aspheric ophthalmoscopy lenses from Japan, 6703, 13075
Ball bearings and parts from—
Romania, 10871
Singapore, 10873
Thailand, 10877
Barbed wire and barbless fencing wire from Argentina, 52759
Barium chloride from China, 15281, 29467
Bicycle speedometers from Japan, 36065
Brass sheet and strip from—
Canada, 5128, 20460
Italy, 9235, 40433, 54969
Netherlands, 9534, 11352
Sweden, 2705, 2706, 29278
West Germany, 276
Bulk ibuprofen from India, 7567, 8860
Business telephone systems and subassemblies from—
Japan, 4949, 10155
Korea, 8298
Taiwan, 29283
Cadmium from Japan, 34116, 61873
Canned Bartlett pears from Australia, 7367, 19880
Carbon steel butt-weld pipe fittings from—
Brazil, 3994
China, 21058, 29702
China et al., 1253, 2951, 6280
Thailand, 21065, 29702
Carbon steel wire rope from Japan, 45607, 49685
Carton closing staples and stapling machines from Sweden, 4596, 58180
Cellular mobile telephones and subassemblies from Japan, 7728, 41915
Chloropicrin from China, 7367, 18129
Chrome-plated lug nuts from—
China, 15052
Circular welded carbon steel pipes and tubes from—
Thailand, 38668, 41471, 48017
Circular welded non-alloy steel pipe from—
Brazil, 5997, 17883, 42940
Brazil et al., 49453
Korea, 17885, 42942
Mexico, 17888, 22208, 42953, 46067
Romania, 17890, 22208, 42957
Taiwan, 17892, 22208, 42961, 49454
Venezuela, 17893, 22208, 42962
Clear plate and float glass from Japan, 1253
Clear sheet glass from Taiwan, 34116, 43695
Color television receivers, except for video monitors, from Taiwan, 555, 3740, 5510, 20241
Color television receivers from Korea, 7730, 33719
Commercial grade amorphous silica filament fabric from Japan, 41471
Compact ductile iron waterworks fittings and accessories from China, 34288, 54218
Cotton shop towels from—
China, 10881, 21229, 30466, 43695
Crushed limestone from Mexico, 26816
Dichloro isocyanurates from Japan, 55223
Drycleaning machinery from Germany, 8294, 9408
Dry film photoresist from Japan, 36066, 62297
Dynamic random access memory semiconductors of one megabit and above from Korea, 21231, 42544, 46842, 49066
Electric golf cars from Poland, 10334, 18129
Electrolytic manganese dioxide from Japan, 395, 24462
Elemental sulphur from—
Canada, 1452
Erasable programmable read only memories from Japan, 11599
Extruded rubber thread from—
Malaysia, 3163, 6492, 11287, 12862, 38465, 46150
Ferrosilicon from—
Argentina, 61874
Argentina et al., 27021, 47449
China, 52759
Kazakhstan et al., 61876
Venezuela, 61879
Fishnetting of man-made fibers from Japan, 29467
Forged steel crankshafts from—
Germany, 1897, 20463
United Kingdom, 1898, 23202
Fresh cut flowers from—
Colombia, 21643
Mexico, 7732, 19597
Fresh cut roses from—
Israel, 52614
Fresh kiwifruit from—
New Zealand, 13695, 23203
Frozen concentrated orange juice from—
Brazil, 3995, 12910
Granular polytetrafluoroethylene resin from Italy, 43218
Gray portland cement and clinker from—
Venezuela, 6706
Greige polyester/cotton printcloth from China, 1254, 21936, 31353
Helical spring lock washers from China et al., 45765
High-capacity pagers from Japan, 34116, 36067, 49685
High-tenacity rayon filament yarn from—
Germany, 6088, 14385, 21770, 29062
Netherlands, 6091, 11291
Hot-rolled carbon steel flat products, etc., 33487, 33488
Hot-rolled lead and bismuth carbon steel products from—
Brazil, 48356
Brazil et al., 19881
Industrial belts and components and parts, cured or uncured, from—, 41916
Italy, 8295, 14385, 30938, 32196
Japan, 8297
Singapore, 7734, 29469, 62299
Industrial phosphoric acid from—
Belgium, 56318
Israel, 10008, 23377, 32001, 38471
Internal-combustion industrial forklift trucks from Japan, 3164-3167
Iron construction castings from—
China, 6709, 10644, 24245, 47163
Large electric motors from Japan, 58180
Large power transformers from—
France, 22713, 39389, 53467
Italy, 22713, 39389
Japan, 23204, 45767, 53468
Light-walled rectangular carbon steel tubing from Taiwan, 4862, 24464
Low-fuming brazing copper wire and rod from South Africa, 6710
Malleable cast iron pipe fittings from—
Taiwan, 18467
Thailand, 40434, 53096
Mechanical transfer presses from Japan, 1722, 12798
Medium voltage underground distribution cable from Canada, 6710
Melamine from Japan, 3744, 8433

Nepheline syenite from Canada, 2078, 9237
New minivans from Japan, 43, 21937
New steel rail, except light rail and girder rail, from Japan, et al., 22457
New steel rail, except light rail, from United Kingdom, 47450
New steel rails from United Kingdom, 53692
Oil country tubular goods from—
Israel, 11463, 21774
Pads for woodwind instrument keys from Italy, 34760, 48202, 54220
Personal word processors from Japan, 37770
Petroleum wax candles from China, 41125, 48203
Photo albums and filler pages from Korea, 47838
Pistachios, in-shell, from Iran, 29470, 37770
Polychloroprene rubber from Japan, 3996, 58180
Porcelain-on-steel cooking ware from—
China, 15058, 30717
Taiwan, 3996, 58181
Portable electric typewriters from—
Japan, 13076
Singapore, 49071, 60796
Portland cement, other than white, nonstaining portland cement, from Dominican Republic, 18468, 36068
Potassium chloride from Canada, 61046
Potassium hydroxide, liquid and dry, from Canada, Italy, and United Kingdom, 3184
Precipitated barium carbonate from—
Germany, 22713, 34761
Professional electric cutting and sanding/grinding tools from Japan, 28483, 46148
Provisional measures deposit cap; policy change, 45769
Pure and alloy magnesium from—
Canada, 6094, 30939
Norway, 6092, 30942
Pure magnesium from Canada, 39390
Racing plates (aluminum horseshoes) from Canada, 2078, 10883, 54970
Red raspberries from Canada, 13331, 49686
Refined antimony trioxide from China, 6801
Roller chain, other than bicycle, from Japan, 3745, 6097, 6808, 12800, 41471, 43697, 46535, 56319, 58285
Self-propelled bituminous paving equipment, replacement parts, from Canada, 396
Shop towels from Bangladesh, 3996, 9688
Small business telephone systems and subassemblies from—
Taiwan, 53469
Small diameter standard and rectangular pipe and tube from Singapore, 52761
Sodium thiosulfate from—
China, 58792
Solid urea from—
Germany, 5130
Soviet Union, 28828
Stainless steel butt-weld pipe and tube fittings from—
Japan, 46372
Stainless steel butt-weld pipe fittings from—
Japan, 19882
Korea, 26645
Korea, et al., 26645
Taiwan, 26645
Taiwan, 26645, 61047
Stainless steel cooking ware from Korea, 22458
Stainless steel hollow products from Sweden, 5130, 21389, 52761
Steel products from Argentina et al., 39669
Steel wire rope from—
Korea, 39390, 45035
Korea, et al., 19280
Mexico, 43704, 49455
Sugar from—
Belgium, 22715, 34762
France, 22714, 34761
Germany, 22714, 34761
Sulfanilic acid from—
China, 9409, 11466, 29705, 37524
Hungary, 48203, 57729
India, 48207, 57729
India et al., 23378
Sulfur dyes, including sulfur vat dyes, from—
China, 44165
China et al., 48356
India, 19600, 41125, 48502, 57730
United Kingdom, 44163
Sweaters wholly of in chief weight of man-made fiber from Taiwan, 43705, 56322
Synthetic methionine from Japan, 29470, 45770
Tapered roller bearings and parts, finished or unfinished, from—
Hungary, 36068
Italy, 22715, 38471
Japan, 4951, 4960, 9104
Romania, 29288
Tapered roller bearings, four inches or less in outside diameter, and components, from Japan, 4975, 9105
Television receivers, monochrome and color, from Japan, 24017
Titanium sponge from—
Baltic States et al., 43221
Japan, 557, 2551, 9688
U.S.S.R., 4002, 34117, 36070
Truck trailer axle and brake assemblies from Hungary, 1144, 10884
Tubeless steel disc wheels from Brazil, 14386, 28829
Uranium from—
Armenia et al., 48505
Former Soviet Union, 11064, 21646
Kazakhstan et al., 23380, 30946, 49220, 53471
Valves and connections, of brass, for use in fire protection systems, from Italy, 27213
Welded carbon steel standard pipe and tube from—
India, 8301, 54360
Turkey, 54046
Welded stainless steel butt-weld pipe fittings from—, 47324
Korea, 48018, 61881
Welded stainless steel pipe from—
Korea, 12911, 19602, 27731, 33492, 53693, 62301
Taiwan, 12911, 19602, 27735, 33492, 47324, 53705, 62300
Antidumping and countervailing duties:
Administrative protective orders; violations sanctions, 877, 56558
Administrative review requests, 1204, 2704, 3740, 6314, 7910, 9104, 11934, 12797, 19412, 21769, 24244, 27212, 30465, 32521, 36063, 38667, 41725, 44551, 46371, 48201, 52758, 56318, 57419, 61873
Annual status report, 44735
Protests, 29282
Cheese quota; foreign government subsidies:
Annual list, 62904
Quarterly update, 10010, 29289, 45037
Commercial information products:
Customized sales survey; user fees, 29865
Countervailing duties:
Acetylsalicylic acid (aspirin) from Turkey, 36634
Antifriction bearings (other than tapered roller bearings) and parts from Singapore, 4987, 13332
Apparel from—
Argentina et al., 42545
Thailand, 8860
Ball bearings and parts from Thailand, 9413, 26646
Brass sheet and strip from France, 8861, 19602
Bulk ibuprofen from India, 5417, 8860
Carbon steel butt-weld pipe fittings from Thailand, 5248, 9105
Carbon steel products from Sweden, 1452
Carbon steel wire rod from—
Saudi Arabia, 8303
Zimbabwe, 36634, 43705
Ceramic tile from Mexico, 6000, 24247, 60796
Chrome-plated lug nuts and wheel locks from China, 877, 6213, 10459
Chrysanthemums from Netherlands, 30470
Circular welded carbon steel pipes and tubes from—
Thailand, 47838
Circular welded non-alloy steel pipe from—
Brazil, 24466, 42968
Brazil et al., 29290
Venezuela, 24470, 42964
Corrosion-resistant carbon steel flat products from New Zealand, 57730
Cotton sheeting and sateen from Peru, 4596
Cotton shop towels from—
Pakistan, 2516, 12475
Peru, 39391, 52614
Cotton yarn from—
Brazil, 1454
Peru, 4597
Deformed steel concrete reinforcing bar from Peru, 1724, 31174, 49691
Electrical conductor aluminum redraw rod from Venezuela, 22459, 41918
Extruded rubber thread from—
Malaysia, 3163, 38472
Ferrosilicon from—
Venezuela, 27024, 38482, 43222
Fresh cut flowers from—
Costa Rica, 10885
Peru, 18130, 38485
Fresh cut roses from Israel, 38484
Gray portland cement and clinker from Venezuela, 9242
Heavy iron construction castings from Brazil, 2252
Heavy textile mill products from Mexico, 6492
Hot rolled lead and bismuth carbon steel products from—
Brazil, 42980
Brazil et al, 19884, 27025, 48020
France, 42977
Germany, 42971
United Kingdom, 42974
Industrial phosphoric acid from Israel, 21958, 39391
Lamb meat from New Zealand, 27435, 37772
Noncontinuous noncellulosic yarn from Thailand, 8433, 8434, 20245
Non-rubber footwear from Argentina, 48

Oscillating and ceiling fans from China, 10011, 24018
Pig iron from Brazil, 3185, 10460
Pistachios, roasted in-shell, from Iran, 8436, 10013, 40635
Porcelain-on-steel cookware from Mexico, 562, 8861
Portable seismographs from Canada, 8305, 20464, 26648
Pure and alloy magnesium from—
Canada, 6096, 30946, 39392, 41473, 47619, 54047
Canada et al., 8860, 20809
Refrigeration compressors from Singapore, 31174, 46539
Rice from Thailand, 8437
Round-shaped agricultural tillage tools from Brazil, 10885, 22461
Softwood lumber products from Canada, 397, 4989, 8800, 13077, 22570, 30955
Stainless steel cooking ware from—
Korea, 48, 6492
Taiwan, 48, 20468
Standard carnations from Canada, 8440, 38485
Standard chrysanthemums from Netherlands, 9539, 24249
Steel products from—
Argentina et al., 39669
Austria, 57781
Austria et al., 32970, 38095
Belgium, 57750
Brazil, 57806
France, 57785
Germany, 57772
Italy, 57739
Korea, 57761
Mexico, 57813
Spain, 57799
Sweden, 57793
United Kingdom, 57734
Steel wire nails from—
New Zealand, 44735, 56325
Thailand, 879, 11065
Sulfanilic acid from—
India, 23384, 35784, 38485
Textile mill products and apparel from—
Colombia et al, 21960
Textile mill products from—
Argentina et al., 21960, 54368
Mexico, 42545
Textiles and textile products from Argentina, 49691
Viscose rayon staple fiber from Sweden, 6493, 12912
Welded carbon steel pipe and tube products from Turkey, 8862, 27739
Exemption of foreign air carriers from customs duties and taxes; finding of reciprocity (Singapore) request, 31176
Export promotion resources product user fees, 7569
Export trade certificates of review, 883, 2518, 3186, 5133, 6495, 6584, 6711, 6712, 6811, 9541, 11935, 13706, 13707, 18130, 22456, 22716, 23078, 24022, 26648, 27437, 30199, 30718, 30956, 31695, 33319, 34117, 34762, 39393, 40894, 41919, 41920, 44358, 46148, 46540, 46843, 48788, 49455, 53880, 55510, 60171, 61395, 61397, 61883
Foreign buyer program; domestic trade shows support, 30719
Grant and cooperative agreement awards:
Consortia of American businesses in newly independent states of former Soviet republics; commercial presence establishment, 47451
Grants and cooperative agreements; availability, etc.:
Consortia of American businesses in newly independent states of former Soviet republics; commercial presence establishment, 31044, 31238, 31406
Special American business internship training program, 8630, 21071
Machine tools from Taiwan; Special issue license request, 29628
Meetings:
Automotive Parts Advisory Committee, 4189, 36383
Exporters' Textile Advisory Committee, 8112, 23205, 48509
Import Administration; alternative methods to conducting antidumping and countervailing duty investigations, 21072
Importers and Retailers' Textile Advisory Committee, 5417
Japan official development assistance conference, 24595, 33937
Latin America/Caribbean Business Promotion Council, 32196, 41920
Management-Labor Textile Advisory Committee, 5872
President's Export Council, 3674, 9106, 27437, 27438, 32774, 32775, 38296
U.S. and Foreign Commercial Service Advisory Council, 18468
Scope rulings; list, 4597, 19602, 32973, 57420
Senior Executive Service:
Performance Review Board; membership, 32001
Short supply determinations:
13-chrome stainless steel tubing, 564
Aluminum-killed cold-rolled steel sheet, 1455, 3187
Hexagonal steel tubes and trilobe steel tubes, 4863, 6811
Large diameter oil country tubular goods, 1145
Standard length premium curve rails, 3187, 6214, 8632
Steel casing and tubing, 398
Steel products from various countries; proposed combined records, 37147
United States-Canada free-trade agreement; binational review panels and extraordinary challenge committees; candidate list applications, 26698, 55510
Beer originating in or exported from United States, 38296, 41474, 54568
Live swine from Canada, 22208, 41474, 53317
Machine tufted carpeting from United States, 21393, 24023
Magnesium from Canada, 46013, 46014
Pure and alloy magnesium from Canada, 37947, 38297
Self-propelled bituminous paving equipment, replacement parts, from Canada, 22209, 53316
Softwood lumber products from Canada, 24024, 34549
Watches and watch movements; allocation of duty-exemptions:
Guam, 24241
Virgin Islands, 24241
Applications, hearings, determinations, etc.:
Alabama A&M University, 4864
Argonne National Laboratory, 2520, 27213
Argonne National Laboratory et al., 399, 27214
Auburn University et al., 32002
Boston College et al., 39394
Brookhaven National Laboratory et al., 7368
Brown University, 28484
Centers for Disease Control et al., 10338, 18566
Columbia University et al., 37525
Commerce Department et al., 10339
Cornell University Medical College et al., 21394, 24848, 32002
Ecosystem Center et al., 40434
Environmental and Occupational Health Sciences Institute et al., 54971
Federal Highway Administration, 18469
Federal Highway Administration et al., 4002, 18468
Geisinger Clinic et al., 48599
Geological Survey, 10461, 14627
Geological Survey et al., 10340, 31353, 35886
Graduate Hospital et al., 44360
Hofstra University et al, 37525
Howard Hughes Medical Institute et al., 7368
Indiana University et al., 42549
Marine Biological Laboratory, 61399
Massachusetts Institute of Technology, 18469
Massachusetts Institute of Technology et al., 1089
Memphis State University et al., 42549
Michigan State University, 10340
Ohio State University et al., 54972
Olivet Nazarene University et al., 21774
Pennsylvania State University, 48599
Pennsylvania State University et al., 14387, 48600, 61399
Research Foundation of SUNY at Albany et al., 19281, 21447
Rutgers University et al., 54973
Scripps Clinic and Research Foundation et al., 6712
St. Louis University et al., 30470
United States Air Force Medical Center et al., 3747
University of—
Alaska-Fairbanks et al., 61398
Arizona, 44362
California, 5418, 36635
California; correction, 40729
California et al., 5136, 5997, 27214, 44361, 47163, 48598
Cincinnati et al., 22210
Hawaii Research Corp., 24473
Illinois et al., 4864, 10461, 29290
Miami et al., 1724, 11936
Miami School of Medicine et al., 22210
Montana, 15282
Nebraska-Lincoln et al., 23572
New Hampshire, 14387
Pittsburgh, 28484
Pittsburgh et al., 15283, 49456
Southern California, 2520
Texas at Austin, 48600
Vermont, 61399
Virginia, 10340
Washington et al., 5136
Vanderbilt School of Medicine et al., 14387, 20325, 21961
Vanderbilt University et al., 10340
Virginia Polytechnic and State University, 44363
Washington State University, 37526
Washington State University et al., 23573, 27091
Washington University School of Medicine et al., 9106, 48600, 56641

Western Maryland College et al., 49457

International Trade Commission

RULES

United States-Canada Free-Trade Agreement; implementation, 34820, 56257

PROPOSED RULES

Practice and procedure:
Imports sold at less than fair value or subsidized exports to U.S.; injury to domestic industries; investigations, 52830

NOTICES

Administrative protective orders; breaches investigation summary, 12335
Agency information collection activities under OMB review, 6125, 22484, 23427, 54997, 55567
Harmonized Tariff Schedule, U.S.:
Production sharing, 14737
Import investigations:
Acid-washed denim garments and accessories, 13116, 13117, 20709, 22484, 29887, 36108
Advanced technology industries, U.S.; global competitiveness—
Computers, 55567
Antisotropically etched one megabit and greater drams, components, and products containing drams, 60246
Aspherical ophthalmoscopy lenses from Japan, 2783, 6853, 13117
Bathtubs and other bathing vessels and materials, 66, 2785
Bulk bags and process for making same, 28185, 47351, 53776, 54416, 57074, 58220, 62353
Pacific Rim Marketing Corp., 54103
Titan Megabags Industrial Corp., 54103
Bulk ibuprofen from India, 693, 6245, 9428
Carbon steel butt-weld pipe fittings from—
China et al., 2783, 29331
Caribbean Basin Economic Recovery Act impact on U.S. industries and consumers; annual report, 24653
Carrier materials bearing ink compositions to be used in dry adhesive-free thermal transfer process and signfaces made by such process, 20503
Cellular communications; global competitiveness of U.S. advanced technology industries, 38695
Circuit board testers, 49490, 54416
Circular, welded, and non-alloy steel pipes and tubes from Brazil, 21428, 32560, 46194, 52638
Commercial food portioners, components, including software, and process, 32561, 48805, 49096
Compact ductile iron waterworks fittings and accessories from China, 31384, 40201
Computer system State save/restore software and associated backup power supplies for use in power outages, 1755, 4886
Condensers, parts thereof and products containing same, including air conditioners for automobiles, 2784, 3437, 13379, 14737, 19438, 27476, 29887, 31385, 55567, 59843
Cordage products from Costa Rica et al., 57074, 61096, 61097
Crushed limestone from Mexico, 22255, 31386
Cutting tools for flexible plastic conduit and components, 57075
Drams of one megabit and above from Korea, 53777
Dry film photoresist from Japan, 32810, 40922
Dry peas and lentils; conditions of competition between U.S. and Canada in third-country markets, 43985
Dynamic random access memories of one megabit and above from Korea, 18163, 27063
Dynamic sequential gradient compression devices and component parts, 6126, 6619, 9428, 19438, 27476, 32561, 32562, 44388
Economic effects of significant U.S. import restraints, 27063
Economic integration in East Asia; United States implications, 31386, 33520, 48395
Economy-wide modeling of economic implications of FTA with Mexico and NAFTA with Canada and Mexico, 5169, 10498
Erasable programmable read only memories, components, products containing memories, and processes for making memories, 67, 20710
Ethyl alcohol for fuel use; base quantity determination, 61448
Extruded rubber thread, 53336
Malaysia, 4479, 18164, 27064, 31387, 38063, 47351
Ferrosilicon from—
Argentina et al., 23244, 31388
China, 57076
Kazakhstan et al., 61919
Venezula, 41777
Flat-rolled carbon steel products, 30230, 38064
Austria et al., 60247
Former Soviet Union; crude petroleum and natural gas sectors of energy-producing states; trade and investment patterns, 52615
Fresh and chilled Atlantic Salmon from Norway, 54416
Fresh kiwifruit from New Zealand, 13756, 23427
Generalized System of Preferences—
Eligible articles list, etc., 67, 41778
Sulfanilic acid; removal from eligible articles list; economic effect, 38696
Global competitiveness of U.S. advanced technology industries—
Cellular communications, 33971
Gray portland cement and cement clinker from—
Venezuela, 8779, 10039
Greater economic integration within European Community; effects on United States, 46195
Hairbrushes and parts and components from China, 35842, 40922
Helical spring lockwashers from China and Taiwan, 42760, 49097
High-tenacity rayon filament yarn from Germany, 10368, 19439, 29332
Hot-rolled lead and bismuth carbon steel products from Brazil, 14431, 20325, 23428, 24530, 54607, 58220
Integrated circuit telecommunication chips and products containing same, including dialing apparatus, 57077, 58221
Integrated circuit telecommunications chips and products containing same, including dialing apparatus, 11966, 19439, 33520, 36411, 38855, 38856, 40922, 54417
Internal mixing devices and components, 11091, 36108, 53778
Large civil aircraft; global competitiveness of U.S. advanced technology manufacturing industries, 41953
Live cattle and beef; U.S. and Canada, competitiveness factors, 32562
Macadamia nuts; economic and competitive factors affecting U.S. industry, 694, 9428
Mackerel; U.S. industry competitiveness in domestic and foreign markets, 42761
Magnesium from—
Canada, 38696, 46068
Norway, 34303
Malaysia, 4479, 18164, 27064
Mechanical gear couplings and components, 54417, 55568
Medium-voltage underground distribution cable from Canada, 4887, 10369
Microcomputer memory controllers, components, and products containing same, 1755, 1756, 4480, 5170, 11091, 14737, 24654, 27066, 29332, 32563, 33734, 37555, 37556, 45819, 54418, 55568, 55569, 61097
Minivans from Japan, 2785, 31388
Monoclonal antibodies used for therapeutically treating humans having gram negative bacterial infections, 48239, 61098
Nepheline syenite from Canada, 1756, 10189, 19439
New steel rails from—
Japan et al., 19931
United Kingdom, 53778, 54607
North American Free Trade Agreement; potential impact on U.S. economy and selected industries, 694, 49192, 54856
Novelty glasses, 4480, 12339
Oscillating fans from China, 26876, 30232
Pads for woodwind instrument keys from Italy, 44582, 46194, 49097, 59843
Pharmaceuticals and intermediate chemicals; products covered by Uruguay Round pharmaceutical agreement, 6619
Plastic encapsulated integrated circuits, 6332
Portable seismographs from Canada, 6127, 11967, 25075, 30757
Potassium hydroxide from—
Canada et al., 924, 6622
Professional electric cutting and sanding/grinding tools from Japan, 24059, 32562
Pure and alloy magnesium from—
Canada et al., 7790, 10677, 21429
Refined antimony trioxide from China, 13118
Rotary printing apparatus using heated ink composition, components, and systems containing apparatus and components, 4480, 7937
Self-inflating mattresses, 11968
Shipbuilding Trade Reform Act of 1992; likely economic effect of enactment, 11968
Shop towels from Bangladesh, 9428
Single in-line memory modules and products containing same, 6738, 10677, 11092, 11969, 11970, 18165, 19440, 22486, 24654, 28186, 33521
Soft drinks and containers, 304
Softwood lumber from Canada, 10498, 31389

Special quality carbon and alloy hot-rolled steel bars and rods and semifinished products from Brazil, 27064, 33735
Specimen container systems and components including alignment indicator labels, and method of use, 36109
Stainless steel butt-weld pipe fittings from—
Korea, 22486, 31389, 52615
Taiwan, 60823
Stainless steel pipes and tubes from Sweden, 42761
Static random access memories, components, and products containing same, 45397
Steel industry; semiannual monitoring report, 31529
Steel rails from Japan et al., 27987
Steel wire rope from—
Korea, 13379, 23428, 54419
Mexico, 13379, 23428, 54419
Sulfanilic acid from—
China, 13118, 29888, 31389, 37556
Hungary, 20711, 29332
Hungary et al., 54420
India, 20711, 29332, 40201
Sulfur dyes from—
China, 13756, 24060, 53779
China et al., 46195
Hong Kong, 21429
India, 53779
United Kingdom, 53779
Sweaters wholly or in chief weight of manmade fibers from Hong Kong et al., 47352
Trade liberalization, dynamic effects; survey, 21671
Translucent ceramic orthodontic brackets, 14738, 20504
Tubeless steel disc wheels from Brazil, 22487
Tuna; current issues affecting U.S. industry, 1928, 4146
United States-Canada Free-Trade
Accelerated tariff elimination; economic effect on U.S. industries and consumers, , 43260, 49098
Agreement—
Economic effects of modifications to interpretations and rules of origin, 9429
Immediate elimination of U.S. tariffs on Canadian articles; economic effects on U.S. industries and consumers, 48806
Tariff rate quota extension, probable economic effect, 44583
Uranium and uranium enrichment services; imports into U.S. from nonmarket economy countries, impact on domestic industry, 10369, 59843
Uranium from—
Kazakhstan et al., 27065, 33735, 45069, 48527
U.S.S.R., 68
Welded stainless steel pipes from Korea and Taiwan, 695, 33521, 61920
Woodworking accessories, 416, 3437, 5170, 18165, 20504, 20505, 22828, 30231, 46196, 53337, 53780
Meetings; Sunshine Act, 582, 1938, 3247, 5509, 6058, 6550, 9345, 11795, 19331, 20322, 21700, 23457, 24306, 26890, 28009, 28010, 29117, 31402, 32843, 33749, 34348, 37187, 42807, 44789, 47371, 53814, 55617, 57279, 57864
Senior Executive Service
Performance Review Boards; membership, 29888

Interstate Child Support Commission

See Commission on Interstate Child Support

Interstate Commerce Commission

RULES

Accounts, records, and reports:
Railroad companies, 27184
Correction, 31754
Bulk grain and grain products; loss and damage claims, 54333
Contracts and exemptions:
Railroad transportation contracts; filing requirements for purchasers of rail services, 40620
Correction, 43291
Surface mail transportation; U.S. Postal Service contract, 23538
Freight forwarders:
Environmental laws; implementation, 28640
Inspection of records; CFR Part removed, 39364
Interpretations and routing regulations; update, 38444
Meetings of the Commission; technical amendment, 44135
Motor carriers:
Contracts for transportation of property; CFR Part removed, 21616
Lease and interchange of vehicles; written lease requirements, 32905
Nonoperating carriers; undercharges collection, 40857, 43925, 54188
Correction, 43059
Out-of-State transportation through warehouses to same State points; policy statement, 19812
Single State insurance registration system, 43151
Effective date stay, 45751
Transportation of passengers with disabilities—
Elimination of conflicting, obsolete, and redundant regulations, 35763
Practice and procedure:
Alternative dispute resolution, 32451
Correction, 35628, 39743
Licensing and related services; user fees, 53295
Correction, 54894
Procedures in informal proceedings before employee boards; modification, 9213
Rail abandonments—
Public use conditions; revision, 13048
Rail exemption procedures; petition filings; time limits, 5237
Registration of certificates and permits with States, 49149
Practice and procedures:
Forms list; publication discontinuance, 41111
Rail carriers:
Car hire compensation; bilateral agreements and arbitration rule, 53450, 61584
Correction, 56641
Industrial development activities; exemption, 11912
Transfer or operation of lines in reorganization; technical amendments, 57112
Correction, 61585
Tariffs and schedules:
International joint ocean-motor through-rate tariffs; historical retention elimination, 24380

PROPOSED RULES

Accounts, records, and reports:
Abandonment applications; revenue and cost data for years prior to base year period; elimination, 53307, 59951
ICC waybill sample public use file; expansion; withdrawn, 2888
Bills of lading, 13688, 20442, 25007
CFR Part removed, 5123, 10151
Bulk grain and grain products; loss and damage claims, 31488
Contracts and exemptions:
Export corn and soybeans; rail transportation, 39663
Railroad transportation contracts; filing requirement for purchasers of rail services, 9997
Surface mail transportation; U.S. Postal Service contract, 5413
Transportation equipment rail general exemption authority, 34890, 37763
Inspection of records; CFR Part removed, 21920
Interpretations and routing regulations; update, 22205
Motor carriers:
Accounting and reporting requirements, 33314, 36972
Commercial zones—
El Paso County, TX, et al., 8430
Interpretations and routing regulations; incidental for-hire transportation, 23072, 28825
Lease and interchange of vehicles; household goods carriers, 53463, 61870
Lease and interchange of vehicles; written lease requirements, 2512
Nonoperating carriers; undercharges collection, 23568
Single State insurance registration system, 20072, 23372, 27009
Practice and procedure:
Fee billing and debt collection, 41459
Forms list; publication discontinuance, 22204
Interest rate calculation; procedures revision, 4594, 8108, 34891
Licensing and related services; user fees, 35557
Correction, 39743
Railroad consolidation procedures—
Class exemption for transactions within corporate family, 39385
Financial information requirements elimination, 35559
"Significant" transactions, definition and requirements, 39385
Recyclable commodities, railroad rates; exemptions, 41122, 48354
Correction, 44614
Transactions subject to statutory consolidation provision; class exemption, 31165
Rail carriers:
Connecting track and rail construction; class exemptions, 42733
Contracts and exemptions—
Industrial development activities exemption; non-exempt agricultural shippers, 11929, 27961, 37941
Exemption of demurrage from regulation, 14688, 20442, 33166
Export corn and export soybeans; exemption, 31489, 45602
Transfer or operation of lines in reorganization, 31693, 33478, 33478

Regulatory agenda, 17714, 52404
Rulemaking petitions, etc.:
Railroad car hire compensation and arbitration rule, 6697, 10328
Standard licensing application forms and corresponding regulations; application procedures, 37761
Tariffs and schedules:
International joint ocean-motor through-rate tariffs; historical retention elimination, 8858
Correction, 11652
Uniform system of record of property changes for railroad companies; elimination, 38810

NOTICES

Agency information collection activities under OMB review, 7791, 10370, 34304, 39406, 40471, 49193, 52794, 53136, 55569
Agreements under sections 5a and 5b; applications for approval, etc.:
Middle Atlantic Conference, 44209
Rocky Mountain Carriers, 5277
Western Motor Tariff Bureau, Inc., 36672
Compliance procedures; policy statement, 58824
Environmental statements; availability, etc.:
Aroostock Valley Railroad Co., 21301
Consolidated Rail Corp. et al., 33736, 49098
CSX Transportation et al., 11335, 24508, 34979
CSX Transportation, Inc., 19441
CSX Transportation, Inc., et al., 9565
Detroit & Mackinac Railway Co. et al., 4887
Missouri Pacific Railroad Co. et al., 10370
Tongue River Railroad Co., 33010
Union Pacific Railroad Co., 14589
Insurance certificates; insurance/surety compliance requirements; notification, 1489
Meetings; Sunshine Act, 582, 2318, 4246, 7621, 8383, 10220, 10699, 11795, 19331, 22019, 24528, 31561, 42621, 49749, 55311, 58040
Motor carriers:
Agricultural cooperative transportation filing notices, 2112, 2928, 20851, 24060, 43260, 44388, 45640, 48396, 60248
Compensated intercorporate hauling operations, 3795, 6853, 8153, 9565, 10678, 11507, 12520, 13758, 15101, 15329, 18906, 20851, 26667, 27477, 28699, 29742, 30757, 31737, 34979, 38066, 43261, 49193, 53136, 54856, 58824, 61449, 62354
Declaratory order petitions—
Advantage Tank Lines, Inc., 32029
Association of Texas Warehousemen et al., 10773
Dart Transit Co., 3215, 21996
Finance applications, 11508, 19138, 20128, 23598, 29333, 41152, 43986
National Motor Freight Traffic Association; national motor freight classification tariffs filed by non-participating carriers; cancellation, 54997
Trailer Bridge, Inc.; common and contract carrier application, 42599
Motor carriers; control, purchase, and tariff filing exemptions, etc.:
KKR Associates et al., 53929
Northern Indiana Commuter Transportation District, 27477
Susquehanna Trailways, 8780
Privacy Act:
Systems of records, 43261, 45069
Rail carriers:
Cost of capital; railroad industry's annual rate proceeding, 17930, 56930
Cost ratio for recyclables; determination, etc., 19931, 19932, 53338
Cost recovery percentage, 19645, 23111, 46598
Cost recovery procedures—
Adjustment factor, 10039, 28186, 43986, 61449
Direct service orders—
Chicago Central & Pacific Railroad Co., 3064
National Railroad Passenger Corp. (Amtrak); emergency routings of passenger trains; agents appointment, 54421
Non-coal proceedings; rate guidelines, 54252
Passenger train operation—
Chicago & North Western Transportation Co., 48807, 48808
Railroad revenue adequacy determinations, 32563, 39700
State intrastate rail rate authority—
Missouri, 41954
New Mexico, 9430, 43024
Oregon, 2928, 11970
Waybill data; release for use, 8780, 14849, 47673, 48627, 52794, 59843, 60004, 61098, 61451
Railroad operation, acquisition, construction, etc.:
Alabama & Florida Railway Co., 56591
Alabama Great Southern Railroad Co., 23598
Allegheny & Eastern Railroad, Inc., 44209
Arkansas Midland Railroad Co., Inc., 8153
Arkansas Shortline Railroad, Inc., 54856
Aroostook Valley Railroad Co., 18166
Ashland Railway, Inc., 21822
Atchison, Topeka & Santa Fe Railway Co., 39406, 48239
B&E Railroad, Inc., 13758
Beard Land & Investment Co. et al., 13119
Belt Railway Co. of Chicago, 47868
Black Hills & Western Railroad Corp., 10039
Blackstone Capital Partners L.P. et al., 36672
Blue Mountain Railroad, Inc., 56931
Bright, William T., 8472
Bristol Industrial Terminal Railway, 40923
Broe Companies, Inc., et al., 32564
Buffalo Creek Railroad Co., 5009
Burlington Northern Railroad Co., 11335, 12520, 12941, 14738, 18906, 36673, 37009, 38522, 40696, 42762, 44792
Burlington Northern Railroad Co. et al., 32811, 56373
Burns Harbor Shortline Railroad Co., 36411
Butte/Anaconda Historic Park & Railroad Corp., 5010
C&S Railroad Corp., 44583
Canadian National Railway Co., 34304
Caprail I et al., 1757, 9271
Central of Tennessee Railway & Navigation Co., Inc., 32232
Chicago & Northwestern Transportation Co. et al., 22255
Clark Shortline Railroad Co., 36411
Claussen, H. Peter, et al., 32564
Consolidated Grain & Barge Co., 24654
Consolidated Rail Corp., 30758
CSX Corp. et al., 1489, 5465, 54104, 57238, 60004, 60535
CSX Transportation, Inc., 11620, 13119, 48396
Dakota, Minnesota & Eastern Railroad Corp., 12942, 13758
Dallas, Garland & Northeastern Railroad, Inc., 6031, 6032, 59357
Dallas, Garland & Northeastern Railroad, Inc., et al., 32564
Danbury Terminal Railroad Co. et al., 55570, 61921
Dearness, Peter M., et al., 2112
Duluth, Missabe & Iron Range Railway Co., 9137
Eastern Alabama Railway, Inc., 13380
Eastern Shore Railroad, Inc., 45398
East Mahoney & Hazleton Railroad Co., 31390
Elk River Railroad, Inc., 22828
Fox Valley & Western Ltd., 21823, 59126
Garden Spot & Northern Corp., 24655
Gardner, William E., et al., 40923, 43059
Genesee & Mohawk Valley Railroad Co., 48807
Genesee & Wyoming Industries, Inc., 48396
Grand Trunk Western Railroad Co., 2286, 34304
Gulf, Colorado & San Saba Railway Corp., 61921
H&S Railroad Co., Inc., 32565
Hollis & Eastern Railroad Co., 43748
Indiana & Ohio Central Railroad Co., Inc., 35843
Indiana & Ohio Central Railroad, Inc., 18907
Indiana & Ohio Railway Co., 19932
Indiana Northeastern Railroad Co., 61921
Indiana Ports Railroad Holding Corp., 36411
Indiana Southern Railroad, Inc., 18524
ISS Rail, Inc., 60824
Kansas City Southern Industries, Inc., et al., 53137, 61449
Kansas City Southern Railway Co., 31210
Kyle Railways, Inc., 2287, 13381
La Belle Point Railroad Co., 46599
Lake State Railway Co., 6739, 6740
Los Angeles County Transportation Commission, 21430, 54252, 57077, 59358
May, Steven C., 20851
McCloud Railway Co., 23599
Mile-Hi Transportation Consultants Enterprises, Inc., et al., 32565
Milford-Bennington Railroad Co., Inc., 30507
Minnesota Transportation Museum, Inc., 41779
Mississippi Port Railway Co., 10922
Missouri & Northern Arkansas Railroad Co., Inc., 60824
Missouri Pacific Railroad Co., 305
Missouri Pacific Railroad Co. et al., 578, 18166, 40697, 53140
Monongahela Connecting Railroad Co., 37170
Montana Rail Link, Inc., 44755, 44756
Mountain Laurel Railroad Co., 3438
Muller, Andrew M., Jr., et al., 31530
Norfolk & Western Railway Co., 956, 25076, 28187, 31390, 36412
Norfolk Southern Railway Co., 3438, 21430, 22488, 61450
North Coast Railroad Authority, 14849
Orange County Transportation Authority et al., 54998
Owego & Harford Railway, Inc., 20852
Peninsula Corridor Joint Powers Board, 2113, 31211, 46599, 59127
Peninsula Corridor Joint Powers Board et al., 2113
Pinsly Railroad Co., Inc., 8153
Pioneer Railcorp., 56591
Pioneer RailCorp et al., 14849
PSI Railroad, Inc., 6526

Quincy Bay Terminal Co., 2114
Rail Management & Consulting Corp. et al., 3438
RailTex, Inc., 18524, 60825
Reading Blue Mountain & Northern Railroad Co., 31390
San Joaquin Valley Railroad Co., 2786
San Pedro & Southwestern Railway Co., 29099
Seaboard Air Line Railroad Co., 36110
Sibley Railway Co., 6527
Sioux & Western Railroad Co., 10499
Soo Line Railroad Co., 1758
Soo Line Railroad Co. et al., 33010
South Charleston Railroad Co., 35844
Southern Electric Railroad Co., 9431, 34148
Southern Pacific Transportation Co., 2114, 30980, 46406, 46600, 47120, 49491, 54253, 59127, 60005
Southern Pacific Transportation Co. et al., 49099
South Kansas & Oklahoma Railroad Co., Inc., 35844
South Kansas & Oklahoma Railroad, Inc., 49098
South Orient Railroad Co., Ltd., 10678, 42599
SouthRail Corp., 40202
Southwind Shortline Railroad Co., 36412
SPCSL Corp., 2928, 27271, 49099
St. Clair Tunnel Co., 34305
Steuben County Industrial Development Agency et al., 61098
Temple-Inland, Inc., 2787
Texas, Gonzales & Northern Railway Co., 54104
Three Rivers Railway Co., 45070
TNW Corp., 54105
Tomahawk Railway, L.P., 3439
Tongue River Railroad Co., 43262
Trinidad Railway, Inc., 54998
Union Pacific Corp., 39238
Union Pacific Corp. et al., 41779
Union Pacific Railroad Co., 45399
Union Pacific Railroad Co. et al., 24815, 29099, 29534
Valdosta Railway, L.P., 3439
Verde, David Monte, et al., 56591
Washington Central Railroad Co., 23111
Webb, Charles R., et al., 56931
West Memphis, AR, 34305
Wheeling & Lake Erie Railway Co., 40202, 47487, 61099
Wheeling & Lake Erie Railway Co. et al., 59843
Wisconsin Central Ltd., 21134
Wisconsin Central Transportation Corp. et al., 22488, 30232
Yolo Shortline Railroad Co., 36110

Railroads and property and passenger motor carriers; annual operating revenues index, 11620

Railroad services abandonment:
Baltimore & Ohio Chicago Terminal Railroad Co., 14738
Beaufort & Morehead Railroad Co. et al., 11619
Boston & Maine Corp. et al., 37833, 38522
Buffalo Ridge Railroad, Inc., 40471
Burlington Northern Railroad Co., 3216, 4775, 6246, 11619, 41520
Central Vermont Railway, Inc., 6740
Chelsea property owners, 42762
Chesapeake Western Railway Co., 24274
Chicago & North Western Transportation Co., 4215, 7938, 13757, 21301, 29533, 36673
Clearfield & Mahoning Railway Co. et al., 24654
Cliffside Railroad Co., 3439
Consolidated Rail Corp., 31737, 31738, 46405, 47353, 53512, 54998, 57237, 58824
CSX Transportation, Inc., 695, 1192, 1280, 2114, 3217, 5465, 5911, 8926, 9746, 10039, 10774, 19309, 20295, 21823, 24655, 27066, 29098, 31530, 32029, 33011, 36109, 36110, 37010, 38066, 40471, 41954, 42762, 43023, 43262, 43748, 45071, 53338, 53780, 54104, 55569, 56373, 60825, 61451
Denver & Rio Grande Western Railroad Co., 20128
Detroit & Mackinac Railway Co., 7603
Eastern Alabama Railway, Inc., 46599
Elgin, Joliet & Eastern Railway Co., 9747
Florida West Coast Railroad Co., 1928
Floydada & Plainview Railroad, 60535
Fore River Railroad Corp., 9137
Georgia Central Railway, L.P., 19138
Hartford & Slocomb Railroad Co., Inc., 12942
Huron & Eastern Railway Co., Inc., 60825
Illinois Central Railroad Co., 29533
Lake Erie, Franklin & Clarion Railroad Co., 43024
Lincoln Branch, Inc., 53513
Michigan Shore Railroad, Inc., 1929
Mineral Wells, TX, et al., 48044
Missouri Pacific Railroad Co., 6853, 8926, 9431, 23111, 54421, 58027, 60826
Missouri Pacific Railroad Co. et al., 8927
Rahway Valley Railroad Co., 38856
Rochester & Southern Railroad, Inc., 696
Santa Fe Southern Railway, Inc., 8927
Southern Pacific Transportation Co., 21430, 56591, 58027
Southrail Corp., 34305
Texas & Oklahoma R.R. Co., 18166
Tylerdale Connecting Railroad Co., 6333
Union Pacific Railroad Co., 12839, 14850, 24656, 38066, 43469, 49099, 49491
Valdosta Railway, L.P., 21996
Washington Central Railroad Co., Inc., 40697
Wheeling & Lake Erie Railway Co., 45399
Wiregrass Central Railroad Co., Inc., 23112
Wisconsin Central Ltd., 46196, 53929

Water carriers:
Finance applications, 11508, 19138, 20128, 23598, 29333, 41152

James Madison Memorial Fellowship Foundation

RULES
Fellowship program requirements, 7321

NOTICES
Payment request form; request for information, 27273

Joint Board for Enrollment of Actuaries

NOTICES
Committees; establishment, renewal, termination, etc.:
Actuarial Examinations Advisory Committee, 29889

Meetings:
Actuarial Examinations Advisory Committee, 8153, 24061, 37833, 58221

Judicial Conference of the United States

NOTICES
Meetings:
Judicial Conference Advisory Committee on—
Appellate rules, 6854, 9137, 44389
Bankruptcy Rules, 1758, 36111
Civil Rules, 1758, 47869
Criminal Justice Act Review, 4643
Criminal Rules, 1759, 41521
Practice and Procedure Rules, 15330, 47869

Justice Assistance Bureau

NOTICES
Grants and cooperative agreements; availability, etc.:
Discretionary programs (1992 FY), 5010, 11509
Mariel Cubans, incarcerated; State reimbursement program, 927, 60536

Justice Department

See Antitrust Division
See Drug Enforcement Administration
See Federal Bureau of Investigation
See Federal Prison Industries, Inc.
See Foreign Claims Settlement Commission
See Immigration and Naturalization Service
See Justice Assistance Bureau
See Justice Programs Office
See Justice Statistics Bureau
See Juvenile Justice and Delinquency Prevention Office
See National Institute of Corrections
See Parole Commission
See Prisons Bureau
See Victims of Crime Office

RULES
Acquisition regulations:
Miscellaneous amendments, 24555
Child Protection Restoration and Penalties Enhancement Act of 1990; recordkeeping provisions, 15017
Criminal justice information systems:
FBI system; inclusion of juvenile records, 31315
Federal claims collection; salary and administrative offset, 44106
Federal officers and employees; protective coverage under Federal criminal law:
Designation of officers and employees, 56444
Federal Tort Claims Act; alternative dispute resolution techniques, 21738
Hospital and medical care and treatment furnished by U.S.; cost recovery; settlement and waiver authority increase, 27356
Immigration:
Unfair immigration-related employment practices; correction, 30397
Inmate grievance procedures; standards, 38773
Organization, functions, and authority delegations:
Assistant Attorney General; civil claims compromise and closing, 6198
Deputy Assistant Attorneys General, Criminal Division; entry and naturalization of qualified aliens, 1642
Deputy Assistant Attorneys General et al., 30395

Federal Bureau of Investigation and Drug Enforcement Administration Senior Executive Service, 31314
Freedom of Information/Privacy Acts Branch Chief, 19377
International Programs Office establishment, 32438
Prisons Bureau Director; Federal tort claims settlement, 38771
Transportation Secretary; administrative claims settlement, 13320
Practice and procedure:
Foreign Corrupt Practice Act opinion procedure; antibribery provisions, 39598
Matters before Immigration Judges, deportation proceedings, and attorney and representative disciplinary proceedings, 11568
Correction, 30898
Unlawful employment of aliens and unfair immigration-related employment practices; administrative hearings, 57669
Privacy Act; implementation, 3283, 8262, 8263, 20653
Public safety officers' death and disability benefits program, 24912
Radiation Exposure Compensation Act; claims, 12428

PROPOSED RULES

Americans with Disabilities Act:
Employment discrimination complaints or charges; coordination procedures, 14630
Criminal conviction:
Documentary evidence and records admissable in proceedings before Immigration Judge, 60740
Criminal intelligence systems operating policies; revisions, 6691
Foreign Agents Registration Act:
Fee assessment and collection, 62274
Inmate grievance procedures; standards, 19557
Practice and procedure:
Communications with represented persons, 54737
Death sentences in Federal cases; implementation, 56536
Foreign Corrupt Practices Act opinion procedure; antibribery provisions, 862
Matters before Immigration Judges, deportation proceedings; alien convicted, aggravated felony, 61587
Privacy Act; implementation, 3974
Regulatory agenda, 16918, 51522
Rehabilitation Act; implementation:
Employment discrimination complaints or charges; coordination procedures, 14630

NOTICES

Agency information collection activities under OMB review, 1193, 1490, 2787, 2929, 3065, 4481, 4888, 6334, 8472, 8780, 10040, 10370, 12839, 15102, 18525, 20505, 21671, 24656, 28187, 29889, 30507, 30981, 33209, 34306, 35603, 37170, 37833, 37834, 44389, 45399, 48044, 48396, 48527, 52638, 56374, 58221, 58222, 59844, 62354, 62355
Civil justice reform; litigation; EO 12778 implementation; memorandum of preliminary guidance, 3640
Grants and cooperative agreements; availability, etc.:
Special placement programs; Mariel Cubans, 38627
Immigration and Nationality Act:
Central address file system, 5180
Immigration Related Unfair Employment Practices, Special Counsel; agreements with State and local agencies, 9565
Organization, functions, and authority delegations:
Education Department; civil rights compliance duties, 1259
Justice Department; civil rights compliance duties, 26716
Pollution control; consent judgments:
ABCO Industries, Ltd., et al., 3440
Accurate Partitions et al., 925
Acolor Co. et al., 69
Aetna Life Insurance Co. et al., 6527
Alcan Aluminum Co. et al., 37556
Allied Corp. et al., 48633
Allied Products Corp., 33210
Allied-Signal, Co., et al., 2929, 19309
Allied Signal, Corp., et al., 33736
Alsay, Inc., et al., 5278
American Renovating Co., 20712
American Seating Co. et al., 44210, 46868
American Steel Foundries, 44583
Anaquest Caribe, Inc., et al., 54857
Apache Energy & Mineral Co. et al., 14432
Ariens Co. et al., 24817
Asarco, Inc., 925
Asbestos Abatement & Disposal Corp., 31531
Atlantic Richfield Co., 49194
Atlas Corp. et al., 29333
Automation Components, Inc., et al., 21672, 33210
AVX Corp. et al., 33211, 43024
B&L Corp., 52795
BASF Corp. et al., 7400, 52794
Beazer East, Inc., et al., 48397
Ben Lum Construction Ltd. et al., 18525
Berwind Railway Service Co. et al., 10040
Bethlehem Steel Corp., 10041, 20712
Biggi et al., 49719
Blue Ridge Exhaust, 5170
Bossier City, LA, et al., 61922
Bowling Industries, Inc., et al., 4643
Bradburn et al., 52794, 52795
Brandenburg Industrial Service Co., 61922
Brimhall Sand, Rock & Building Material, Inc., 34149
Browning-Ferris Industries, Inc., 46406
Buckeye, AZ, 4643
Bunnell, FL, et al., 45400
Burrows, Elmer, et al., 20712
C.H. Heist et al., 59845
Cannons Engineering Corp. et al., 11509, 18526, 19441, 29535, 33522
Cape Coral, FL, 48633
Cardi Corp., 30507
Caribe General Electric Products, Inc., 56592
Cedar Chemical Corp., 4888
Certified Abatement Services, Inc., 22828
Certified Abatement Technologies, Inc., et al., 53930
CF&I Fabricators of Utah, Inc., et al., 46600
Chaparral Steel Co., 24818
Charles George Trucking Co., Inc., 61923
Chevron U.S.A. Inc., 23599, 36111, 36412
Ciba-Geigy Corp., 42599
Ciba-Geigy Corp. et al., 4216
Colbert, Jack, et al., 37171
Coleman Trucking Co. et al., 34149
Colorado & Eastern Railroad Co., Inc., 7603
Com-Pak Engineering, Inc., et al., 1491
Consolidated Rail Corp. et al., 36111
Copenhagen, Paul H., 35844
Cordova Chemical Co. et al., 29099
Corning Inc. et al., 10042
Corvallis, OR, 31213
CPS Chemical Co., Inc., 9138
Crown Cork & Seal Co., Inc., 28538
Crown Cork de Puerto Rico, Inc., 48633
Cumberland International Corp. et al., 2577
Dana Corp., 1491
Danto Environmental Corp. et al., 31531
Data General et al., 48397
Davis Abatement Systems, Inc., 33366
Deere & Co. et al., 37838
Dexter Corp., 43025
Diversified Environmental Group, 19645
Dixon, William C., et al., 926
Dover Industrial Chrome, Inc., et al., 48398
Dover, NH, et al., 37838
Drexler, George Wally, et al., 12339
E.I. duPont de Nemours & Co., 7792
Eagle-Picher Industries, Inc., 30508
Eastwood Mall, Inc., et al., 13123
Endicott Johnson Corp. et al., 1759
Escambia Treating Co., 45400
Essex Waste Management Services, Inc., 11092
Federated Metals Corp., 46045
Folkertsma, MI, et al., 24818
Forster, Leonard, 46407
Franklin Sewerage Authority et al., 2930
French Limited, Inc., et al., 61922
GAF Building Materials Corp., 59844
Gateway Petroleum Co., Inc., 7400
General Mills, Inc., 53930
General Motors Corp., 40924
Georgia-Pacific Corp., 49100
Gerald T. Fenton, Inc., et al., 21431, 49100
GNB, Inc./Chloride Western, Inc., et al., 61923
Goicoechea, Jerry, et al., 13381
Grand Blanc Landfill, Inc., 21431
Grant Gear Works, Inc., et al., 1759
Great Lakes Carbon Corp., 7401
Great Lakes Dredge & Dock Co., 47869
Gulf States Utilities Co., 55570
Haili Christian School, 19646
Hamm's Holiday Harbor, Inc., 46045
Hanson, Charles V., III, 62585
Harvard Industries, Inc., et al., 28881
Henry Link Corp., 40472
Hepworth et al., 31211, 44584
Hercules Inc., 7401, 14739
Hirsch Industries, Inc., 46045
Huntway Refining Co. et al., 31391
Iacavazzi, Cosmos, et al., 47673
Indiana Woodtreating, Inc., 5911
Insilco Corp., 45400
In-Tek Constructors et al., 18526, 40472
J&D Enterprises, Inc., 39239
Jacksonville, FL, et al., 7402
Jamestown, ND, et al., 23599
Joliet, IL, 8677
Jordan Recycling Industries, Inc., et al., 29333
Kampf, Raymond, et al., 46407
Kerr-McGee Chemical Corp., 4889, 5172, 7939
Keystone Terminal Operating Corp., 59845
Kimmins Environmental Services, Inc., 48634
Kodiak Reduction, Inc., 61924
Kowinsky Farms, Inc., et al., 1492
Krilich, Robert R., 43025
L&L Oil Service, Inc., 52796
Lindsay Manufacturing Co., 4644
Lindsey, Alvin R., et al., 4644
Lionetti Oil Recovery, Inc., 4645

Longoria's Muffler & Brake Shop, 28538
Louisiana-Pacific Corp., 43749
LTV Steel Co., Inc., 24657
Mass Merchandisers, Inc., 4216
McGraw-Edison et al., 45401
Mennen de Puerto Rico, Ltd., et al., 32232
Michael Co. et al., 18526
Mid-State Disposal, Inc., et al., 44210
Midwest Gas et al., 61924
Midwest Solvent Recovery, Inc., 4645, 18527
Miles Diagnostics Corp. et al., 33367
Minnesota Mining & Manufacturing Co., 33366
Mobil Oil Corp., 54999
Modern Trash Removal of York, Inc., 29535
Money, George, et al., 20128
Montrose Chemical Corp. of California et al., 2930, 54608
Moreco Energy Inc., 55571
MPM Contractors, Inc., et al., 14433
Murnick, Theodore, et al., 53930
N.E. Walsh Construction Co., Inc., 47353
National Gypsum Co., 56374, 60248
National Gypsum Co. et al., 34149
National Starch & Chemical Co., 20713
Newport, KY, et al., 53931
NICOR National Louisiana, Inc., 61606
North American Philips Corp., 31531
North Brothers Co., 42600
Northway Industries, Inc., et al., 19646
Oak Crystal, Inc., 46046
Olin Hunt Specialty Products, Inc., et al., 8359
Outrigger Hotels Hawaii et al., 36413
Pacific American Asbestos Control Corp., 31532
PBM Enterprises et al., 61605
Peirce et al., 21432
Pennsylvania Power & Light Co. et al., 27067
Pine Canyon Land Co. et al., 29334
Portsmouth, NH, et al., 9138
Portsmouth, OH, 43026
Powers, Burnie, Jr., et al., 19441
Prentiss Creosote & Forest Products, Inc., 46407
Primeacre Land Corp. et al., 40472
Public Service Co. of Colorado, 38856
Puerto Rico Administration of Corrections, 11335
Quality Wallcovering, Inc., 11970
Re-Solve Inc. et al., 29535, 46869
Resource Conservation & Recovery of America, Inc., 33736
Rohm & Haas Co. et al., 44584
Ruby Drilling Co. et al., 29536
Sauget, IL, 2577
Schlumberger Industries, Inc., 14851
Scrap, Aaron, et al., 49194
Senesac Construction Co., 46046
Sepco Industries, Inc., 59358
Sharon Steel Corp. et al., 44585
Shell Oil Co., 49720
Shenago, Inc., 9138
Shore Realty Corp. et al., 27067
Silver Bow Water, Inc., et al., 17930
SKRL Die Casting et al.. 25077
Smuggler-Durant Mining Corp. et al., 14433, 19933
Solvay Animal Health, Inc., et al., 11336
South Portland, ME, 6623
Southwest Hazard Control, Inc., 46046
Specialty Systems, Inc., 38522
Specialty Systems of Ohio Construction, Inc., 46047
Stearns County, MN, 54609
Steiner et al., 18527
Steiner, Randall, et al., 38857
Stringfellow, J.B., Jr., et al., 37838, 37839
Structural Metals, Inc., 13381
Thatcher Co., 46408
Thumm, Lamar, 10371
Tillamook County Creamery Association, 21824
Triad Salvage, Inc., et al., 27988
U.E. Systems, Inc., et al., 37839
U.T. Alexander et al., 31532
Union Electric Co. et al., 31211
Union Pacific Railroad Co., 23600
Union Scrap Iron & Metal et al., 53781
United Air Lines, Inc., 30508
United Technologies Automotive, Inc., 43026
Upjohn Co. et al., 44585
Urban Development Co. et al., 54857
USS/KOBE Steel Co., 44586
Village Imports, 31213
Virgin Islands Housing Authority, 7792
Washington Transportation Department et al., 43026
Waste Management of Wisconsin et al., 18527
Webb, Fred, 3440
Western Kansas Asbestos Removal Inc., 31532
Western Processing Co. et al., 53932
Westinghouse Electric Corp. et al., 4645
Wheeling Disposal Service Co., Inc., et al., 7402
Wheeling-Pittsburgh Steel Corp., 44210
Williams Pipe Line Co. et al., 7403
Windsor Textile Processors, Inc., et al., 21432
Witco Corp., 6527
World Color Press, Inc., 43027
Privacy Act:
Computer matching programs, 29536, 29890, 35604, 44209
Systems of records, 4059, 8357, 8473, 43749, 56931
Senior Executive Service:
Performance Review Boards; membership, 33737
Voting Rights Act certification:
McIntosh County, GA, 32233
Randolph County, GA, 35605

Justice Programs Office

NOTICES

Grants and cooperative agreements; availability, etc.:
Discretionary programs (1993 FY), 53351
Research and evaluation plan (1992 FY), 11340

Justice Statistics Bureau

NOTICES

Grants and cooperative agreements; availability, etc.:
Application information availability; 1992 FY programs, 8491
Justice information policy assistance program, 4064
Statistical programs (1993 FY), 52644

Juvenile Justice and Delinquency Prevention Office

NOTICES

Grants and cooperative agreements; availability, etc.:
Competitive discretionary programs (1992 FY), etc., 10524
Comprehensive program plan—1993 FY, 53339
Missing Children's Assistance Act—
Discretionary grant programs, etc., 33826, 36439
Program priorities, 9494, 28444
Program priorities (1993 FY), 54472
Meetings:
State Juvenile Justice Advisory Groups National Coalition, 38523

Labor Department

See Employment and Training Administration
See Employment Standards Administration
See Federal Contract Compliance Programs Office
See Labor-Management Standards Office
See Labor Statistics Bureau
See Mine Safety and Health Administration
See Occupational Safety and Health Administration
See Pension and Welfare Benefits Administration
See Veterans Employment and Training, Office of Assistant Secretary
See Wage and Hour Division
See Workers' Compensation Programs Office

RULES

Construction and nonconstruction contracts; labor standards provisions:
Construction definition; material delivery truck drivers inclusion, 19204
Debt Collection Act of 1982; organizational change; technical amendment, 31450
Labor standards provisions; contracts covering federally financed and assisted construction; ratio of helpers to journeymen, 28776

PROPOSED RULES

Construction and nonconstruction contracts; labor standards provisions:
Construction definition; material delivery truck drivers inclusion, 19208
Farm labor protective statutes; coordinated enforcement, 32939
Federal regulatory review, 6301
Job Training Partnership Act:
Nondiscrimination and equal opportunity requirements; implementation, 47690
Correction, 48009, 48082
Labor organization annual financial reports; filing requirements, 14244
Regulatory agenda, 16952, 51558

NOTICES

Agency information collection activities under OMB review, 930, 2933, 3442, 5181, 6248, 7792, 8928, 10775, 12943, 18910, 18911, 20852, 22491, 24657, 29334, 31391, 33013, 33972, 34980, 36112, 36673, 38523, 40477, 40478, 41955, 43262, 44389, 45071, 45819, 47122, 48045, 49492, 54253, 62385

340-980(4) O - 93 — 5

Alternative dispute resolution and negotiated rulemaking procedures; use by agency, 7292, 28701
Committees; establishment, renewal, termination, etc.:
Employee Welfare and Pension Benefit Plans Advisory Council; membership, 31220
Glass Ceiling Commission, 10776, 45641
Service Contract Appeals Board, 33414
Special Minimum Wages Advisory Committee, 4775
Unemployment Compensation Advisory Council, 4067
Veterans' Employment and Training Advisory Committee, 15105
Consumer price index; U.S. city average, 8154, 8781, 60006
Grants and cooperative agreements; availability, etc.:
Nontraditional Employment for Women (NEW) Act demonstration programs, 41016
Immigration and Nationality Act (Section 210A); replenishment agricultural workers; shortage number determination, 45370
Meetings:
Concerns of midlife women in labor force; hearings, 48298, 53838
Glass Ceiling Commission, 43028, 54611
Immigration Nursing Relief Advisory Committee, 48636
Trade Negotiations and Trade Policy Labor Advisory Committee, 1760, 6248, 8154, 14434, 21302, 25078, 37171, 43263, 48398
Negotiated rulemaking procedures policy, 61925
Organization, functions, and authority delegations:
Assistant Secretary for Employment and Training, 54612
Assistant Secretary for Employment Standards, 53514, 56641
Team 21, 54612
Senior Executive Service:
Performance Review Board; membership, 9271, 41786

Labor-Management Standards Office

RULES
Employee rights notification; payment of union dues or fees; implementation of Executive Order 12800, 49588
Correction, 54702, 58285
Labor organization annual financial reports, 49282
Small labor organizations; abbreviated annual financial reports, 49356
PROPOSED RULES
Employee rights notification; payment of union dues or fees; implementation of Executive Order 12800, 33403
Small labor organizations; abbreviated annual financial reports, 41634
NOTICES
Employee rights notification; payment of union dues or fees; implementation of Executive Order 12800; Federal contractors and subcontractors guidance, 33402

Labor Statistics Bureau

NOTICES
Employee compensation surveys; additional data, 10042
Establishment practices and employee benefits information; new data, 30982
Meetings:
Business Research Advisory Council, 9568, 45822, 49720
Labor Research Advisory Council, 20854, 54105

Land Management Bureau

RULES
Forest management:
Forest products; sales—
Contract modification; timber sale contract extensions, 37475
Timber sale contract; periodic payment; flexibility in setting due dates, 62232
Land resource management:
Recreation and Public Purposes Act—
Public lands conveyance for solid waste disposal, etc., 32730
Minerals management:
Geothermal resources operations; authorized officer's decision during appeal pendency, 29650
Oil and gas leasing, onshore oil and gas geophysical exploration, onshore oil and gas operations, etc.; mineral resource information availability, etc., 9010
Oil and gas leasing—
Development promotion; stripper wells royalty production, 35968
Onshore oil and gas geophysical exploration and onshore oil and gas operations; decisions and approvals, 44333
Onshore oil and gas operations; Federal and Indian oil and gas leases—
Order No. 2; drilling operations; clarification, 3023
Order No. 6; hydrogen sulfide, 2039, 2136, 5211
Public land orders:
Alaska, 24985, 28555, 31404, 32180, 34520, 35467, 35468, 35627, 38782, 42808, 47410
Arizona, 5987
California, 3674, 6560, 10426, 21613, 24191, 43405
Colorado, 2841. 2842, 2951, 4144, 5211, 19092, 26607, 28638
Idaho, 4856, 45324
New Mexico, 2o607, 27000, 39616, 45322, 45576, 45725, 61326
Oregon, 43618, 45321
Utah, 28637, 34685
Utah, 28637, 34685, 53191
Washington, 53587
Wyoming, 22659
Range management:
Wild free-roaming horse and burro management—
Excess animals removal, 29651
Recreation management:
Visitor services; rules of conduct; motor vehicles safety belt requirements, 61242
PROPOSED RULES
Forest management:
Forest products; sales—
Timber sale contract; periodic payment; flexibility in setting due dates, 37936
Minerals management:
Mineral materials disposal—
Sales contracts, 3092
Mining laws; use and occupancy, 41846
Oil and gas leasing, onshore oil and gas geophysical exploration, onshore oil and gas operations; decisions and approvals, etc.; mineral resource information availability, etc., 9014
Oil and gas leasing—
Development promotion; stripper wells royalty reduction, 8605
Onshore oil and gas unit agreements; unproven areas, 4177
Onshore oil and gas operations; Federal and Indian oil and gas leases—
Order No. 1; operations approval, 32756, 44547
Public lands in Western states subject to 1872 mining law; environmental impact statement, 42732
NOTICES
Agency information collection activities under OMB review, 2776, 3435, 5905, 14735, 20287, 23242, 24807, 27264, 30499, 30980, 31207, 41514, 46040, 49487, 49488
Alaska Native claims selection:
Ahtna, Inc., 2923, 4772
Akhiok-Kaguyak, Inc., 20502
Aleut Corp., 20502
Bristol Bay Native Corp., 29096
Chugach Alaska Corp., 31383, 53509
Doyon, Ltd., 3213, 11964, 28880
Eyak Corp., 24649, 28184, 37826
Klukwan, Inc., 15097
Koniag, Inc., et al., 416, 6029
Kuskokwim Corp., 20847
NANA Regional Corp., Inc., 31207, 34977
Old Harbor Native Corp., 15097
Olgoonik Corp., Inc., 43467
Sealaska Corp., 31524, 54100
Tatitlek Corp., 32556
White Mountain Native Corp., 54100
Alaska public lands; protection, 38518
Boundary establishment, descriptions, etc.:
Dillon Resource Area, MT, 11331
Classification of public lands:
Arizona, 61094
Nevada, 13373, 44580
New Mexico, 33363
Closure of public lands:
Arizona, 691, 13373
California, 1922, 9559, 10919, 14586, 20502, 30500, 33731, 45068, 45393, 53923, 61603
Colorado, 21666, 40468
Idaho, 27264
Montana, 739
Nevada, 8468, 14426, 15327, 18903, 33205, 33363, 34782, 45068, 57504, 57505
New Mexico, 6850, 8351, 8772
Oregon, 8773, 9742, 19134, 23423, 27265
Utah, 5165, 6330, 8773
Wyoming, 4773, 13115, 38850, 48392
Coal leases, exploration licenses, etc.:
Colorado, 12516, 24807, 28532, 29882, 38851, 53923
Kentucky, 27787
Montana, 6616, 24807, 33514
Utah, 28184, 40920, 43983
Wyoming, 1753, 10363, 10495, 11331, 18160, 30227, 32024, 33205, 40197, 49187, 54101, 54995, 59355
Coal management program:
Oklahoma; Federal coal area designation for category 5 royalty rate reductions, etc., 5461
Committees; establishment, renewal, termination, etc.:
Casper District Advisory Council, 41771
District advisory councils, 29328
Farmington District Advisory Council, 54996
Gila Box Riparian National Conservation Area Advisory Committee, 19640

Grazing advisory boards, 18160
Moab District Advisory Council, 60001
National Public Lands Advisory Council, 42759
San Pedro Riparian National Conservation Area Advisory Committee, 34977
Southwestern Arizona Grazing Advisory Board, 18159
Conservation and recreation areas:
California Desert Conservation Area Plan, 9743, 44752
Disclaimer of interest applications:
Arizona, 47120
Environmental concern; designation of critical areas:
Ash Valley Research Natural Area, CA, 692
Bruneau Resource Area, ID, 2283
San Miguel River Area, CO, 53924
Environmental statements; availability, etc.:
Alaska-Juneau mine project, 23423
American Girl Project, CA; Oro Cruz operation, 24057
Baltic Mine, CA, 22820, 25073, 47347
Bear River Resource Area, UT, 46041
Beaver River Resource Area, UT, 24649
Big Piney-LaBarge coordinated activity plan, WY; protest opportunity, 11332
Blackleaf Field development project, MT, 29741
Briggs Project, CA, 60242
Broadwell Basin Residuals Repository and Treatment Facility for Specified Hazardous Waste, CA, 33968
Broward County, FL; exploratory well site, 13374
California Desert Conservation Area, CA, 2109
U.S. Army's National Training Center, Fort Irwin, CA, 10363
California Desert District, CA; Cajon pipeline project, 53510
California Desert District, CA; Morongo Basin pipeline project, 54101
California indemnity selection and low-level radioactive waste facility, 53772
Cascade Resource Area, ID, 6850
Castlegate Coalbed methane project, UT, 27985, 46041
Clear Creek Management Area, CA, 14843
Coalbed methane gas field, WY, 8775
Coal preference right lease, Rio Blanco, CO, 29524
Colorado Interstate Gas Co., CO; natural gas pipeline right-of-way, 4639
Dark Canyon, NM, 41949
Eagle Mountain Landfill, CA, 32229, 36404
Egan Resources Area, NV, 7598
Eureka and Elko Counties, NV, 8923
Gila Resource Area, AZ, 8672, 10364, 61094
Green River Resource Area, WY, 58923
Honeycomb Buttes wilderness study area, WY, 29525
Ignacio Chavez special management area, NM, 2776
Judith, Valley, and Phillips Resource Areas, MT, 58025
Judith, Valley, Phillips Resource Area, MT, 54414
Kettle River Project-Key Project, WA, 46189
Klamath Falls Resource Area, OR, 36105
Liberty County, MT; hardrock mineral exploration work, 33003
Lower Deschutes River, OR, 21667, 27788
Lower Gila Resource Area, AZ, 32808
Low-level radioactive waste facility, CA, 41771
Mesquite Regional Landfill, CA, 19928
MetFuel Hanna Basin Coalbed Methane Project, WY, 26665
Miles City District, MT, 1486
Montana, 49094
Mule Canyon project, NV; mining plan of operations, 9268
Mulligan Draw Gas Field Project, WY, 20287, 37168
Natural gas field, WY, 8774
Natural gas pipeline, California Desert District, CA, 60535
Newmont Gold Co. mining plan, NV, 5462
North Creek project et al., UT, 28695
Open pit gold mine operation, Lander County, NV, 55565
Parker Strip Special Recreation Management Area, AZ, 28696
Phoenix Resource Area, AZ, 33731
Pony Express Resource Area, UT, 46042
Powder River Basin, West Rocky Butte coal lease application, WY, 1753
Powder River Coal Co., 5905
Rail-Cycle Bolo Station Landfill, CA, 58822
Rio Puerco Resource Area, NM, 18161
South Dakota Resource Area, MT, 6852
Southwest Intertie Project, ID and NV, 27061
Stateline Resource Area, NV, 31730
TransColorado Gas Transmission Project, CO, 60242
TransColorado Gas Transmission Project, CO and NM, 31732
Uintah County and Grand County Roads Special Service Districts, UT, 42594
Uncompahgre Basin Resource Area, CO, 34301
USPCI Clive Incineration Facility, Pony Express Reserve Area, UT, 65
Warm Springs project, UT, 31207
Wells Resource Area, NV, 3062
Western Oregon program; competing vegetation management, 38323
West Rocky Butte coal lease, WY, 28696
Yuma District Resource Area, AZ, 6850
Zortman Mine Expansion Project, MT, 56588
General Land Office automated records project; availability, 54602, 60001
Geothermal resource areas:
California, 41151
Jurisdiction transfers:
Alaska, 12331
Nevada, 30755
New Mexico, 2928
Land and resource management planning schedules, 298
Management framework plans, etc.:
California, 14843, 47347
Colorado, 9269
Idaho, 4885, 21419, 24808, 54250
Nevada, 42594
Oregon, 24271, 24808, 41514, 60242
Utah, 30228, 59356
Meetings:
Albuquerque District Advisory Council, 45817
Albuquerque District Grazing Advisory Board, 5272, 41771
Arizona Strip District Grazing Advisory Board, 14843
Bakersfield District Advisory Council, 5273, 54415, 58025
Battle Mountain District Advisory Council, 11618, 29742, 48392
Battle Mountain District Grazing Advisory Board, 49093
Boise District Advisory Council, 21993, 54603
Boise District Grazing Advisory Board, 2923, 46042
Burley District Advisory Council, 19435
Burley District Grazing Advisory Board, 8671, 40920
Burns District Advisory Council, 21299, 55565
Butte District Advisory Council, 30500
Butte District Grazing Advisory Board, 8923, 40695
Butte District Grazing Advisory Council, 40695
California Desert District Advisory Council, 1279, 21820, 49718
California Desert District Grazing Advisory Board, 2923
Canon City District Advisory Council, 6243, 28533
Canon City District Grazing Advisory Board, 5463, 40468
Carson City District Advisory Council, 20126, 47483
Carson City District Grazing Advisory Board, 3435, 46593
Casper District Advisory Council, 27266, 41771
Casper District Grazing Advisory Board, 53773
Cedar City District Advisory Council, 8776, 24059
Cedar City District Grazing Advisory Board, 6244, 31384
Coeur d'Alene District Advisory Council, 27266
Coos Bay District Advisory Council, 21820, 33732, 43015, 53510
Craig Colorado Advisory Council, 37827, 47348, 53510
Craig District Advisory Council, 9136, 22254
Craig District Grazing Advisory Board, 3063, 49093
Dickinson District Advisory Council, 36404
Elko District Advisory Council, 20847, 49488
Elko District Grazing Advisory Board, 37552
Ely District Advisory Council, 43016
Ely District Grazing Advisory Board, 43015
Eugene District Advisory Council, 32809
Federal-State Coal Advisory Board, 52636
Gila Box Riparian National Conservation Area Advisory Committee, 5273, 9560, 19307, 28697, 38323, 44196
Grand Junction District Advisory Council, 33206, 46402
Grand Junction District Grazing Advisory Board, 6244, 36404
Grazing Advisory Board, 6330, 19929
Helicopters and motorized vehicles use for gathering wild horses and burros, 47669, 57506
Helicopters and motorized vehicles use in gathering wild horses and burros, 57234
Idaho Falls District Advisory Council, 24270
Idaho Falls District Grazing Advisory Board, 921, 18162
Iditarod National Historic Trail Advisory Council, 2924, 45393
Kingman Resource Area Grazing Advisory Board, 4052, 6851, 44753
Lakeview District Grazing Advisory Board, 8923, 47483

Lakeview District Multiple Use Advisory Council, 10773, 19929, 30980
Las Cruces District Advisory Council, 44197
Las Cruces District Grazing Advisory Board, 8149
Las Vegas District Advisory Council, 4773, 17925, 33003
Las Vegas District Grazing Advisory Board, 34141, 60243
Lewiston District Grazing Advisory Board, 2284
Lewistown District Advisory Council, 37552
Lewistown District Grazing Advisory Board, 36405, 56589
Medford District Advisory Council, 21419, 26875, 33364, 43259
Miles City District Advisory Council, 5165, 29742, 37168, 49188
Miles City District Grazing Advisory Board, 5166, 34142
Miles City Grazing Advisory Board, 52636
Moab District Advisory Council, 23109, 47348
Moab District Grazing Advisory Board, 29525, 57506
Montrose District Advisory Council, 19134
Montrose District Grazing Advisory Board, 10187, 44580
National Public Lands Advisory Council, 6029, 31524, 42759
Northern Alaska Advisory Council, 2284, 5166, 32229, 36665, 46042
Oregon Statewide horse gathering schedule, 41151
Phoenix/Lower Gila Resource Areas Grazing Advisory Board, 4052
Phoenix District Advisory Council, 9560, 36106, 53773
Powder River Regional Coal Team, 20702
Prineville District Advisory Council, 32809, 44197
Prineville District Grazing Advisory Board, 14427, 48392
Rawlins District Advisory Council, 8468, 33969
Rawlins District Grazing Advisory Board, 4773, 46191
Richfield District Advisory Council, 301, 1753
Richfield District Grazing Advisory Board, 33003
Rock Springs District Advisory Council, 33206, 61446
Rock Springs District Grazing Advisory Board, 36405
Roseburg District Advisory Council, 21820, 27788, 32024
Rosewell District Grazing Advisory Board, 33004
Roswell District Grazing Advisory Board, 61446
Roswell District Multiple Use Advisory Council, 43016
Safford District Advisory Council, 9560, 29526, 49093
Safford District Grazing Advisory Board, 5009, 40695
Salem District Advisory Council, 23594, 24506, 54996
Salmon District Advisory Council, 577, 7935, 27788, 31524, 57506
Salmon District Grazing Advisory Board, 3214, 30980, 54853
Salt Lake District Grazing Advisory Board, 1487, 40921
San Juan River Regional Coal Team, 27986
San Pedro Riparian National Conservation Area Advisory Committee, 28697
Shoshone District Advisory Council, 6330, 12331
Shoshone District Grazing Advisory Board, 5905, 44197
Southwestern Arizona Grazing Advisory Board, 44753
Susanville District Advisory Council, 6125, 37827
Susanville District Grazing Advisory Board, 1754, 8776, 24808, 46042, 62578
Ukiah District Advisory Council, 6330, 28533, 44385
Utah Vernal District Advisory Council, 4052
Vale District Grazing Advisory Board, 8468, 43983
Vale District Multiple-Use Advisory Council, 43984
Vernal District Advisory Council, 29526, 52791
Vernal District Grazing Advisory Council, 42595
Winnemucca District Grazing Advisory Board, 4053, 12517, 28533
Worland Advisory Council, 54997
Worland District Grazing Advisory Board, 5166
Worland District Grazing Board, 54997
Worland District Multiple Use Advisory Council, 24809, 27845
Yuma District Advisory Council, 14427, 46593
Mineral interest applications:
Arizona, 1923, 28184, 46191, 62351
Utah, 1923
Mining claimants; rental fees, mining claim recordation, and assessment work, 54102
Motor vehicles; off-road vehicle designations:
Alaska, 9560, 19134
California, 24809, 62578
Montana, 38693, 41151, 44385
Oregon, 47669
Motor vehicle use restrictions:
California, 30500, 41772
Colorado, 5273, 33515
Idaho, 36405, 45068
New Mexico, 8150
Oregon, 28185, 36406
Wyoming, 35601
Oil and gas leases:
Colorado, 6331, 6735, 27788, 44581, 54603, 55275, 56589, 60002
Mississippi, 2924
Montana, 41773
New Mexico, 3638, 21134, 28533, 53773
Rental rate reduction, 4639, 62351
Utah, 65, 47484
Wyoming, 1923, 5274, 8776, 12332, 13755, 18522, 19436, 24809, 37827, 52792, 58025, 61095
Opening of public lands:
California, 6331, 19436, 32025, 41810, 53925
Colorado, 30502, 53926
Idaho, 301, 4773, 18522, 34978, 40696, 57234, 61603
Montana, 4053, 9561, 37168, 38060, 44197, 46402, 58025
Nevada, 1280, 9562, 15327, 41773, 53191, 57507
New Mexico, 33732
Oregon, 6331, 31524, 31731, 35601, 41774, 41775, 45393, 46191, 46403, 47484, 48393, 52792, 56589
Utah, 23243, 23594
Washington, 21667, 46403, 48804
Washington; correction, 54102
Oregon; Bureau administered lands; State and county health, building, sanitation, and fire codes applicability, 29330
Organization, functions, and authority delegations:
Land Management Bureau, Eastern States; change of address, 30980
New Mexico; lands casework, 31525
New Mexico and Oklahoma District Managers; lands casework, 6735, 17925, 21668, 27789
Public Assistance Unit; opening hours; New Mexico, 21668
Roswell District Office, NM; mailing address change, 49092
Pipeline right-of-way applications:
Nevada, 14586
New Mexico, 29882
Utah, 34302
Realty actions; sales, leases, etc.:
Alaska, 14586, 14844, 28697, 33364, 36665, 48394
Arizona, 1923, 2924, 6331, 6332, 6735, 7772, 8150, 8672, 8777, 9743, 11964, 13375, 18903, 19929, 20287, 21668, 22821, 29096, 29938, 34142, 34783, 36666, 38095, 40198, 45638, 46042, 47485, 48237, 48238, 53924, 62578, 62579
California, 2925, 4053, 4054, 4085, 5166, 8923, 8924, 11504, 13375, 15097, 17925, 20847, 23109, 23595, 24058, 24809, 24810, 27789, 28534, 28880, 29763, 29938, 30503, 31731, 33969, 34349, 34575, 36406, 37827, 38060, 38851, 43468, 43495, 44198, 44753, 47348, 47485, 53511, 54603, 55566
Colorado, 1923, 2925, 7935, 9269, 13755, 21820, 24270, 26666, 29526, 30502, 35601, 40468, 40469, 48237, 49718
Idaho, 301, 4885, 6551, 6616, 6617, 6851, 9472, 11137, 11332, 11504, 12517, 12518, 13375, 14844, 18903, 21134, 24308, 26666, 32025, 35603, 38519, 40696, 41775, 41950, 44199, 47486, 53774, 55275, 57234, 57235, 61603
Michigan, 2926, 53926
Minnesota, 8777, 21668, 21669, 38852
Missouri, 28698
Montana, 4478, 5463, 10365, 14845, 18904, 27474, 28907, 46402, 46594, 48625, 49093, 59120, 60002
Nevada, 4055, 5906, 7773, 8351, 8777, 10365, 11618, 14587, 20127, 20848, 23243, 24810, 25074, 29330, 30502, 32230, 33206, 34142, 34302, 34303, 42596, 43746, 44581, 45878, 49188, 53774, 54101, 54280, 55276, 56590, 57507, 57508, 59356
New Mexico, 9743, 12332, 12940, 19930, 20503, 21332, 27474, 28534, 32026, 33733, 43016, 44199, 57072, 57508, 59841, 59842
North Dakota, 28698, 33004, 33970
Oregon, 1313, 4793, 15328, 17926, 17927, 19641, 23110, 24271, 28880, 34143, 34575, 36407, 40198, 40469, 41775, 45393, 46403, 48805
Utah, 23594, 23595, 23596, 24811, 30755, 32027, 32556, 32557, 34783, 37009, 41515, 43984, 52792, 53926, 53927, 57073, 57236
Washington, 2109, 11504, 21667, 45394, 48804, 53335

Wyoming, 3638, 4640, 5274, 5906, 11332, 13755, 17927, 33365, 38519, 38852, 43018, 44200, 53774, 62352
Recreation management restrictions, etc.:
Arkansas Headwaters Recreation Area, CO; moratorium on commercial outfitting permits, 4478
Ash Springs area, CA; overnight camping restrictions et al., 37169
Campgrounds and undeveloped public lands, ID; site occupancy limits, 26666
Carlsbad Resource Area, NM; supplemental rules of conduct, 53335
Carson City District, NV, 24506
Coos Bay District, OR, 54604
Dalton Highway Recreation Area, AK; supplemental rules, 22482
Eureka Valley Dunes, CA; vehicle route closure and camping restrictions, 17929
Gecko Road in Imperial Sand Dunes, CA; commercial vending prohibition on public lands, 33364
Holter Lake Campground, MT; site occupancy limits, 14844
James Kipp Recreation Area, MT, 40470
Las Vegas District, NV; camping restrictions, 9427
Lewistown District, MT; camping stay limits, 40470
Lincoln and Spokane Counties, WA; vehicular travel and camping restrictions, 46192
Lower Salmon River Recreation Area, ID; campfire and sanitation requirements, 30756
Molalla River, Clackamas Resource Area, OR; overnight camping restriction, 38060
North Hardscrabble Access Road, Glenwood Springs Resource Area, CO; camping, parking, and firearm restrictions, 66
Owyhee Resource Area, ID; competitive motorized, nonmotorized, and other recreation events involving more than 15 persons, 20503
Palm Springs-South Coast Resource Area, CA; firearms use restrictions, 41515
Paria Canyon-Vermilion Cliffs Wilderness Area, AZ and UT; visitor use, 11333
Public lands managed by BLM, UT; occupancy stay limits, 59121
Red Rock Canyon National Conservation Area, Las Vegas District, NV, 21420
Rogue National Wild and Scenic River Area, OR; prohibited acts, 24271
Sand Mountain Recreation Area, NV; supplemental rules of conduct, 29330
Shoshone District, ID; vehicle use restrictions, 44386
Slickrock Emergency Planning Area et al., UT; travel, camping, fire, and woodcutting restrictions, 33005
Spokane District, WA; vehicular travel restrictions, 46192
Squaw Leap management area, CA; firearms use restrictions, 9562, 17947
Vale Districts, OR, et al.; camping stay limits, 46192
Yuma District, AZ, et al.; long-term visitor area program, 44201
Recreation use permit system:
Lower Salmon River, Coeur d'Alene District, ID, 20703
Salt Lake District, UT; organized groups of 75 or more people, 10496
Upper Missouri National Wild and Scenic River, MT, 4055
Resource management plans, etc.:
Albuquerque District, NM, 2814
Arcata Resource Area, CA, 36408
Beaver County, UT, 2777
Billings Resource Area et al., MT, 55276
Billings Resource Area, MT, 30503
Book Cliffs Resource Area, UT, 10675
Brothers-LaPine Resource Area, OR, 10675
Caballo Resource Area, NM, 23597
Cascade Resource Area, ID, 14735, 28907, 29527, 45394, 54250
Coos Bay District, OR, 37828
Eugene District, OR, 38853
Fort Meade Recreation Area, SD, 11504
Gandy Salt Marsh Area, UT, 58218
Glenwood Springs Resource Area, CO, 27789, 46193
Grand Junction Resource Area, CO, 21820, 60002
Gunninson Resource Area, CO, 11727
Hollister Resource Area, CA, 47672
Honeycomb Buttes Wilderness Study Area, WY, 33207
Jackson District, FL, 43984, 59357
Jarbidge Resource Area, ID, 10364
Las Vegas District, NV, 24811
Lower Gila South Resource Area, AZ, 4055, 10496
Medford District, OR, 34783
Medicine Lodge Resource Area, ID, 921, 27266, 54854
Mimbres Resource Area, NM, 47350
Nellis Air Force Range, NV, 6617
Newcastle Resource Area, WY, 31209
Prineville District, OR, 5166
Redding Resource Area, CA, 49094
Roseburg District, OR, 37829
Safford Resource Area, AZ, 55566
Salem District, OR, 34144
Shivwits and Vermillion Resource Areas, AZ, 24650
Snettisham Power Project, AK, 2814
Spokane District, WA, 29527
Stateline Resource Area, NV, 42596
Sutton Mountain, OR, 44204
Taos Resource Area, NM, 4056, 44387, 46594
Texas, 38324
Wells Resource Area, NV, 24506, 47486
Yakima Firing Center expansion, WA, 38693
Yakima Firing Center, WA, 36666
Yuma District, AZ, 33971, 44204
Road rights-of-way claims; report to Congress, 59122
Sodium leases, exploration licenses, etc.:
Wyoming, 36439
Survey plat filings:
Arizona, 5274, 18905, 32557, 49095
Arkansas, 27062, 58026
California, 10366, 20848, 29528, 34576, 43019, 49189
Colorado, 3638, 10676, 21425, 24812, 37830, 43020
Florida, 33207
Idaho, 3795, 4640, 5275, 6736, 9744, 13376, 19930, 24650, 28880, 29883, 31384, 32230, 34145, 38061, 40696, 43020, 49095, 60003, 61446, 61604
Missouri, 5167, 11334
Montana, 33207, 38325
Nevada, 66, 3063, 8357, 10675, 19135, 20127, 21821, 28535, 29742, 34785, 39237, 49189
New Mexico, 3639, 6029, 24270, 36408, 40470, 45395, 52636
Oregon, 1754, 5464, 11334, 21669, 36409, 46043, 49095
Tennessee, 29529
Utah, 44205
Virginia, 11334, 11728
Washington, 1754, 5464, 11334, 36409, 46043
Wisconsin, 14587, 29883, 33365, 33515
Wyoming, 2638, 10920, 27267, 46404
Wild and scenic rivers policy and program direction; manual section 8351; availability, 46043
Wilderness study areas; characteristics, inventories, etc.:
Utah, 21669
Withdrawal and reservation of lands:
Arizona, 1754, 5907, 19436, 32558, 34141, 37591, 38854, 38855, 58217
California, 2110, 4641, 5167, 5275, 6521, 6524, 6736, 7435, 7599, 9135, 19163, 10366, 11797, 13376, 20704, 20705, 21134, 24701, 28535, 37831, 48238
Colorado, 8778, 10062, 11505, 45395, 45396, 45639
Idaho, 3639, 4056, 5907, 6618, 9562, 9744, 10497, 11965, 27267, 30228, 31384, 34145, 34349, 37553, 49190, 58823
2926, 2927
Montana, 302, 4057
Nevada, 3063, 4057, 7773, 8357, 19136, 36409, 41775, 43468, 57509
New Mexico, 5275, 9745, 30503, 32558, 43020, 46404, 48394, 53928, 55277
Oregon, 1205, 9563, 10367, 12862, 33005, 36666, 62579
South Dakota, 7936
Utah, 43259, 48238, 60003, 60243
Washington, 2777, 5295, 8671, 27267, 30534, 33005, 33006, 38855, 43021, 44206, 61095
Wyoming, 1924, 2638, 3089, 4248, 46595, 48395, 49488, 52792, 52827, 58026

Legal Services Corporation

RULES
Legal assistance eligibility; income levels, 8578
PROPOSED RULES
Aliens; legal assistance restrictions, 33699
Fee-generating cases; attorney's fees, etc.; withdrawn, 33698
Lobbying and other activities; restrictions, 33699
Recipient governing bodies; withdrawn, 33697
Use of funds from sources other than Corporation; eligibility; withdrawn, 33698
NOTICES
Grant and cooperative agreement awards:
Central Mississippi Legal Services, 38699
Community Legal Aid Society, Inc., et al., 1929
Kisatchie Legal Services, 56932
Legal Services of Eastern Missouri, Inc., 45837
New Hampshire Legal Assistance et al., 38329
North Carolina Legal Services, 48528
Veterans Consortium et al., 33528
Yale Law School et al., 24829
Grants and cooperative agreements; availability, etc.:
High quality, civil legal services to poor, 14590
Law school civil clinical programs, 4777
Tri-Parish area, LA; civil legal services, 45838
Umbrella program, etc., 19444

Meetings; Sunshine Act, 953, 954, 1202, 1311, 4682, 4683, 6350, 6890, 7433, 7621, 9153, 10060, 10788, 10789, 11136, 14452, 19662, 20322, 20323, 20571, 29117, 29118, 29936, 30769, 31402, 31403, 33749, 33750, 40942, 42622, 43057, 46623, 46903, 52678, 56638, 56639

Libraries and Information Science, National Commission

See National Commission on Libraries and Information Science

Library of Congress

See Copyright Office, Library of Congress

PROPOSED RULES

National Film Registry; film selection criteria and public participation procedures, 57979

NOTICES

Committees; establishment, renewal, termination, etc.:
National Film Preservation Board, 31741
Meetings:
American Folklife Center Board of Trustees, 2935, 45406
Motion picture preservation and restoration in U.S.; current state; study, 56381

Management and Budget Office

See Federal Procurement Policy Office

PROPOSED RULES

Regulatory agenda, 17522, 52192

NOTICES

Agency information collection activities under OMB review, 6254
Balanced Budget and Emergency Deficit Control Reaffirmation Act (Gramm-Rudman-Hollings):
Final sequestration report to President and Congress
Notice of transmittal, 3228, 48533
Sequestration update report; transmittal to President and Congress, 38073
Benefit-cost analysis of Federal programs; guidelines and discount rates (Circular A-94), 35613, 53519
Budget rescissions and deferrals:, 6644, 11140, 11528, 13151, 13779, 29610, 40566, 46730
Cumulative reports, 2208, 5968, 9158, 13606, 20932, 27122, 32094, 37068, 42820, 47940, 54674, 59892
Circulars, etc.:
A-21,58394
A-25, 2293
A-76, 10508
A-94, 35613, 53519
A-102, 34599
A-110, 39018
A-126, 6750, 22150
A-129, 52896
A-130, 18296
Cost principles for educational institutions (Circular A-21), 58394
Designated Federal entities and Federal entities; list, 22002
Federal credit programs and non-tax receivables; policies (Circular A-129), 52896
Federal information resources management (Circular A-130), 18296
Grants and cooperative agreements with State and local governments (Circular A-102), 34599
Higher education institutions, hospitals, and nonprofit organizations; uniform requirementsrequirements for grants and agreements (Circular A-110), 39018
Hospital, medical care, and treatment furnished by United States, costs; rates recovery from tortuously liable third persons, 48642
Improving management and use of government aircraft (Circular A-126), 6750, 22150
Lobbying restrictions; government guidance, 1772
Procurement:
Commercial activities, performance (Circular A-76), 10508
User charges (Circular A-25), 2293

Marine Mammal Commission

NOTICES

Meetings; Sunshine Act, 1793, 9471

Maritime Administration

RULES

Cargo preference; U.S.-flag vessels, 13046
Documented vessels and other maritime interests; regulated transactions, 23470
Federal regulatory reform, 60725
Marine hull insurance; eligibility criteria for foreign underwriters, 14358
Subsidized vessels and operators:
Maintenance and repair subsidy, administering; audit requirements and procedures, 34689
Correction, 39621
U.S.-flag liner vessels; less-than-shipload lots of bulk preference cargoes; carriage guideline ratescargoes; carriage guideline rates, 21033
Correction, 24191
Vessel financing assistance:
Obligation guarantees, 34690
Correction, 39621, 44129

PROPOSED RULES

Cargo preference; U.S. flag vessels:
Liberty Maritime Corp.; rulemaking petition, 8287
Subsidized vessels and operators:
Bulk cargo vessels; operating-differential subsidy; maintenance and repair subsidy rates; calculation, 53083

NOTICES

Capital construction fund, nonqualified withdrawals; interest rates, 38710
Investigations, hearings, petitions, etc.:
American President Lines, Ltd., 28764
Meetings, 9431
Merchant Marine Act, Fourth Exception to Section 506; maximum amount of domestic cargo carried by vessels built with construction-differential subsidy, etc., 10403, 12849, 21440
Mortgagees and trustees; applicants approval, disapproval, etc.:
Chemical Bank, 54275
Chemical Trust Co. of California, 45416
First City, Texas-Beaumont, N.A., 23255
First City, Texas-Houston, N.A., 9467
Key Bank of Washington, 13157
Manufacturers & Traders Trust Co., 61962
NationsBank of Georgia, N.A., 47888
NCNB Texas National Bank, 47160
New First City Texas-Houston, National Association, 55615
Subsidized operators; circular letters status, 43284
Voluntary Tanker Agreement, 11771
Applications, hearings, determinations, etc.:
American President Lines, Ltd., 6275, 24846
Lykes Bros. Steamship Co., Inc., 11345, 12955, 14619, 20315, 24846, 27083
Mormac Marine Transport, Inc., 8791
Ocean Chemical Carriers, Inc., et al., 36435
Puerto Rico Maritime Shipping Authority, 4677, 60024
Sea-Land Service, Inc., et al., 62601

Martin Luther King, Jr. Federal Holiday Commission

NOTICES

Meetings, 10047, 43987, 46883

Merit Systems Protection Board

RULES

Organization, functions, and authority delegations:
St. Louis Regional Office; address change, 32881
Practice and procedure:
Regional Offices; addresses, commercial FTS fascimile numbers, and geographic jurisdictions, 21723

PROPOSED RULES

Regulatory agenda, 52154

NOTICES

Hearings, 14437
Meetings; Sunshine Act, 2813, 8170, 14452, 48273, 58283
Questions and answers; publication availability; call for riders:
Appeals, 23248
Whistleblower appeals, 23249
Research agenda, 1993; availability, 60543
Senior Executive Service:
Performance Review Board; membership, 48640

Mexico and United States, International Boundary and Water Commission

See International Boundary and Water Commission, United States and Mexico

Migrant Education, National Commission

See National Commission on Migrant Education

Minerals Management Service

RULES

Outer Continental Shelf; oil, gas, and sulphur operations:
Revision; correction, 26996
Royalty management:
Decisions and orders suspension pending appeal, 44991
Geothermal resources; valuation, etc.; correction, 12376
Offsetting incorrectly reported production between different Federal or Indian lease (cross-lease netting), 62200
Oil and gas product valuation; training seminars, 13320
Reporting and recordkeeping requirements, 41862

Sales and royalty remittance reports; solid minerals, oil, and gas; forms, 52719

PROPOSED RULES

Outer Continental Shelf; oil, gas, and sulphur operations:
Oil spill prevention and response; offshore facilities including State submerged lands and pipelines, 36032
Correction, 39421
Outer Continental Shelf operations:
Surety bond coverage increase; oil and gas lease well abandonment, platform removal, and seafloor clearance costs workshop, 47824
Royalty management:
Gas product valuation—
Unitization or communitization agreements, 23068, 31471
Valuation benchmark system, 865
Regulations improvements; information request, 27008

NOTICES

Agency information collection activities under OMB review, 924, 3214, 5277, 8674, 9564, 10367, 14736, 34577
Committees; establishment, renewal, termination, etc.:
Outer Continental Shelf Advisory Board, 59842
Environmental statements; availability, etc.:
Alaska OCS—
Lease sale, 11212, 20127, 52793
Central and Western Gulf of Mexico OCS—
Lease sales, 18790
Cook Inlet OCS—
Lease sale, 7400
Lease sale; call for information and nominations, 4800
Gulf of Mexico OCS—
Lease sales, 11965, 20706, 52637
Oil and gas operations, 2111, 19137
Outer Continental Shelf natural gas and oil resource management program (1992-1997), 10038, 19308, 19438
Pacific OCS—
Oil and gas operations, 6245
Pipeline/power cable installation project, 1755
Meetings:
Outer Continental Shelf Advisory Board, 1488, 2111, 4058, 7399, 10368, 20294, 22254, 27268, 41520, 49096
National Institute for Occupational Safety and Health
Outer Continental Shelf; oil, gas, and sulphur operations:
Gulf of Mexico—
Protraction diagrams; revised, 28536
Outer Continental Shelf operations:
Alaska—
Lease sale; call for information and nominations, 11212
Lease sales, 62582
Central Gulf of Mexico—
Lease sale, 2575, 12150
Leasing systems, 12163
Cook Inlet OCS—
Lease sale, 4800
Gulf of Alaska-Yakutat—
Lease sale; call for information and nominations, 38178
NAD 27-NAD 83 datum transformation software; adoption, 5168
Official protraction diagrams; availability, 22484
Oil and gas lease sales; restricted joint bidders list, 17928, 46194
Western Gulf of Mexico—
Lease sales, 30855, 32028
Leasing systems, 30865
Royalty management:
Assessment rates; late reports, 1280, 38325
Federal and Indian mineral leases; payor, reporter, and other instructional handbooks; availability, 44208
Federal and Indian oil and gas leases estimated payment balances sufficiency determination; accounting procedure, 3435
Geothermal resources; valuation, etc.
Training seminars, 4886
Technology assessment and research program; report availability, 28536

Mine Safety and Health Administration

RULES

Coal mine safety and health:
Electric cables, signaling cables, and cable splice kits, 61210
Refuse piles and waste impoundment dams; revisions, 7468
Underground coal mine ventilation; safety standards, 20868, 34683, 53856, 55457
Correction, 28785
Effective date stay, 53857
Electric motor assemblies, explosion-proof; approval requirements, 61182
Federal Mine Safety and Health Act of 1977:
Civil penalties; criteria and procedures for proposed assessment, 2968, 60690
Correction, 61612
Metal mine safety and health:
Explosives; safety standards, 44256
Nonmetal mine safety and health:
Electric cables, signaling cables, and cable splice kits, 61210
Explosives; safety standards, 44256

PROPOSED RULES

Coal mine safety and health:
Confined spaces and improved safety, 8102
Diesel particulate; permissible exposure limit, 500, 7900
Flame-resistant conveyor belts; requirements for approval, 61524
Training and retraining of miners, 38289
Training and retraining of miners; hearings, 29853
Underground coal mines—
High-voltage longwall equipment standards; revision, 39041, 40395, 42808, 48350
Machinery and equipment operation and maintenance, 61538
Electrical equipment:
Electrical motor-driven mine equipment and accessories—
High-voltage longwalls; revision, 39036
Federal Mine Safety and Health Act of 1977:
Civil penalties; criteria and procedures for proposed assessment, 9518
Metal mine safety and health:
Diesel particulate; permissible exposure limit, 7900
Explosives safety standards, 47524, 55491
Correction, 49218
Nonmetal mine safety and health:
Diesel particulate; permissible exposure limit, 500, 7900
Explosives safety standards, 55491
Correction, 49218

NOTICES

Belt entry air use to ventilate production (face) areas of underground coal mines; advisory committee; final report, 57078
Committees; establishment, renewal, termination, etc.:
Belt entry air use to ventilate production (face) areas at underground coal mines, 2935
Meetings:
Belt entry air use to ventilate production (face) areas of underground coal mines; advisory committee, 8935, 11729, 19444, 31538, 38328
committee,
Mining products; testing, evaluation, and approval fees, 60538
Petitions for safety standard modifications; summary of affirmative decisions, 5488, 32234, 32236, 57242
Safety standard petitions:
Adenan Fuels, Inc., et al., 20302
Ballard Brothers Coal Inc. et al., 11093, 12963
Bear Coal Co., Inc., et al., 47123
Carter Mining Co. et al., 69
Consolidation Coal Co. et al., 7799, 32236, 38328, 44777
Costain Coal, Inc., et al., 59360, 62390
Eastern Associated Coal Corp., 21831
Hecla Mining Co., 45072
Helen Mining Co. et al., 24062
Husky Coal Co., Inc., et al., 53144
J&T Mining, Inc., et al., 62390
Kermit Coal Co. et al., 22493
Kerr-McGee Coal Corp. et al., 5491
Mingo Logan Coal Co. et al., 10044
Sahara Coal Co., Inc., et al., 56376
Sheep Fork Energy, Inc., et al., 3220
Skyline Coal Co. et al., 13762
Sunnyside Coal Co. et al., 28882, 34788
Zeigler Coal Co. et al., 43476

Mine Safety and Health Federal Review Commission

See Federal Mine Safety and Health Review Commission

Mines Bureau

RULES

Grants programs; CFR Part removed, 61831
Payments required for owners of private lands upon which Mines Bureau performs exploration or development work to investigate known coal deposits; CFR Part removed, 61831

PROPOSED RULES

Grants programs; CFR Part removed, 43412
Payments required for owners of private lands upon which Mines Bureau performs exploration or development work to investigate known coal deposits; CFR Part removed, 43411

NOTICES

Agency information collection activities under OMB review, 4214, 8925, 33007, 53336, 54251
Meetings:
Mining and Mineral Resources Research Advisory Committee, 23110

Minority Business Development Agency

NOTICES

Business development center program applications:
Arizona, 41475
California, 8306, 8307, 41476, 53881
Connecticut, 60507
Florida, 5250, 8308, 37773, 54047, 54048
Georgia, 40172, 48600
Louisiana, 55512
Massachusetts, 19604
Minnesota, 4189, 60797
Nationwide, 3188
New Mexico, 4599, 14828
New York, 19605, 54769, 57821
North Carolina, 27963, 34763
North Dakota, 4600
Oklahoma, 4601, 27438, 32003, 34809, 39184, 54570
Pennsylvania, 2079
Puerto Rico, 7911
Tennessee, 48356
Texas, 4602, 9107, 18867, 19606, 33938, 46015
Virginia, 15283
Virgin Islands, 46149, 60172
Washington, 5137
Wisconsin, 11067

Business development centers, Los Angeles, CA, clients; waiver of cost-share and written approval requirements, 20468

Minority business development centers; Hurricane Andrew disaster areas et al.; waiver of cost-share requirements, 41726

Pilot MEGA center applications:
Wisconsin et al., 27215, 32197

Mississippi River Commission

NOTICES

Meetings; Sunshine Act, 9344, 22528, 34610

National Advisory Council on the Public Service

NOTICES

Meetings, 23602, 38070, 40480, 55284

National Aeronautics and Space Administration

RULES

Acquisition regulations:
Automated information resources, unclassified; security plan, 30908
Contract awards prohibition to persons misusing "Made in America" labels, 8279
Contractor performance summary guidance; changes, 60737
Major system acquisition process; streamlining, 30909
Miscellaneous amendments, 831, 40851, 58718
Correction, 4912
Source Selection Evaluation Boards; proposal risk and past performance considerations, 3137

Federal Acquisition Regulation (FAR):
Architect-Engineer questionnaires; Standard forms 254 and, 55, 60590
Audits of institutions of higher learning and other nonprofit institutions; implementation (OMB Circular A-133), 60578
Award without discussions, 44261
Buy American Act—
Construction material; definition, 20375
Commercial pricing certificate, 44262
Compact disc-read only memory (CD-ROM) availability
Correction, 45422, 47373
Construction contracts subject to Davis-Bacon Act, etc., 44262
Construction materials nonavailability determinations; approval level decrease, 60583
Contract files disposal; retention period, 60573
Contracting; Small Business Procurement Center acquisitions review, 60581
Contractor establishment code, 60572
Contractor versus government performance, 60574
Cost accounting standards, 39586
Correction, 43409, 43495, 45876
Cost or pricing data threshold increase, 60579
Dollar thresholds, 60587
Federal construction contracts; open bidding, 55470
Foreign acquisition, 48470
Foreign nationals; severance pay, 60583
GAO bid protest regulations, 60584
Independent research and development and bid and proposal costs, 44264
Indicia mail use, 60587
Inventory schedules; contractor's representative authority, 60589
Metric system use, 60574
Miscellaneous amendments, 20372, 44258, 60570
Nonmanufacturer rule, 60580
Parties excluded from procurement programs; list, 60576
Professional employees compensation plans; threshold increase, 60581
Prompt payment for fresh or frozen fish, 44267
Small purchase limitation, 44260
Small purchase procedures; personal services use, 60577
South African trade, 20376
Special tooling and special test equipment, general purpose components; acquisition fee or profit, 60589
Strategic and critical materials from excess GSA inventories; Government specified source change, 60576
Subcontract opportunities; publicity, 60573
Subcontractors; disclosure requirements, 44269
Superfund tax, 40344
Supplies or services from Iraq; prohibition, 44263
Taxpayer identification number; information collection and reporting, 44259
Technical amendments 20376, 60610
Threshold requirements, 60590
Union dues or fees payment; employee rights, 20373
Wire glass nonavailability determination and finding, 60582

Privacy Act; implementation, 4928

Security programs; arrest authority and use of force by NASA security force personnel, 4926

Space shuttle:
Nomenclature change from space transportation system, 41077
Payload flights for non-U.S. Government reimbursable customers, 4544, 41854
Small, self-contained payloads (SSCP's) by domestic educational institutions; special policy, 61794

Tracking and data relay satellite system; use and reimbursement policy for non-U.S. Government users; service rates, 20746

PROPOSED RULES

Acquisition regulations:
Contract financing; milestone billing arrangements, 30933
Cost-plus-award-fee contracts; modifications, 53681
Withdrawn, 54210
Pension portability, 47602
Summary subcontract report; quarterly submission, 34094

Federal Acquisition Regulation (FAR):
Contract air fares, 22204
Employee stock ownership plans, 4181
Government property reports, 2818
Independent research and development and bid and proposal costs; allowability criteria, 11550
Plant equipment records, 40891
Precontract costs; withdrawn, 32768
Regulatory agenda, 17598, 52280
Service contracting, 33702
Small business concern representation, 2820
Value engineering costs allowability, 59274

Grants and cooperative agreements; revision of award and administration requirements, 47944

Regulatory agenda, 17490, 52156

NOTICES

Advisory committees; report on closed meetings; availability, 49199

Agency information collection activities under OMB review, 8691, 11974, 19444, 26877, 48528, 48529

Committees; establishment, renewal, termination, etc.:
Minority Business Resource Advisory Committee, 44393
Wage Committee, 28193

Environmental statements; availability, etc.:
Mars Observer mission, 34983
Outer solar system exploration program, 46198

Federal Acquisition Regulation (FAR):
Agency information collection activities under OMB review, 51, 670, 671, 884-886, 3191, 4617, 6002, 6496, 8745, 11303, 12801, 13333, 21234, 21399, 23205, 24599, 30486-30488, 32522, 32978, 34291, 37149, 38487, 38677, 43711, 45374, 47456, 48024, 48212, 49178, 49695, 56570-56572, 57061, 57062, 59983-59986, 60513, 61400
Compact disc-read only memory (CD-ROM) availability, 39595
Electronic bulletin board (EBB) and CD-ROM; availability, 13618, 20378

Meetings:
Advisory Council, 3653, 20856, 34152, 48401
Advisory Council task forces, 11522, 37010, 45838, 48401
Aeronautics Advisory Committee, 2789, 8367, 21310, 44393, 44779, 46199, 53145, 55003
Aerospace Medicine Advisory Committee, 5278, 26877, 46605, 47881

Aerospace Safety Advisory Panel, 3654, 8367
Commercial Programs Advisory Committee, 3074, 14740, 39246
History Advisory Committee, 18935
Minority Business Resource Advisory Committee, 61460
Space Science and Applications Advisory Committee, 2287, 2935, 3075, 3654, 3655, 4648, 13385, 15115, 17931, 19647, 21433, 22257, 23249, 44394, 45838, 46605, 47675, 48049, 49723, 55003
Space Station Advisory Committee, 3075, 20856, 28193, 42766, 62391
Space Systems and Technology Advisory Committee, 7603, 23249, 43477, 44394, 46199, 48248
Wage Committee, 27480
MidRange procurement test plan; availability, 57845
Patent licenses; non-exclusive, exclusive, or partially exclusive:
Alton Ochsner Medical Foundation, 27800
Thorjussen, Nils M., 20506
Privacy Act:
Systems of records, 31392
Senior Executive Service:
Performance Review Board; membership, 3655

National Agricultural Statistics Service

NOTICES
Cattle inventory and cattle on feed surveys (1992); sampling and data collection procedures, 2892
Cattle report date changes, 1313
Cotton marketing expenses; definition and concepts, 29276
Cotton trading rule changes; price definition, 38659

National Archives and Records Administration

See Federal Register Office

RULES
Declassification procedures, 21743
Freedom of Information; implementation, 22430
NARA facilities:
Motion picture, sound, and video research room procedures, 46304, 60997
Privacy Act; implementation, 22430
Records management:
Federal records disposition, 22431
Correction, 24308
Miscellaneous amendments, 19806
NARA research facilities; locations and hours, 21741
Reproduction services; fees, 21742

PROPOSED RULES
Declassification procedures, 9677
Freedom of Information Act; implementation, 9672
Privacy Act, 9672
Records and donated historical materials availability:
Motion Picture, Sound and Video Research Room; self-service copying, 22447
Records management:
Federal records disposition, 9673
Micrographic records management, 57042
Regulatory agenda, 17498, 52166
Reproduction services; fees, 9676

NOTICES
Agency information collection activities under OMB review, 35605
Agency records schedules; availability, 3221, 6032, 12531, 13123, 18934, 21309, 23601, 29336, 34151, 38070, 43031, 46060, 48809, 49722, 55574, 56604, 61461, 61607
Committees; establishment, renewal, termination, etc.:
Publications Subvention Advisory Committee, 2118
John F. Kennedy; assassination records, 55002, 59362
Meetings:
Preservation Advisory Committee, 18935
Presidential Libraries Advisory Committee, 20506
Records of Congress Advisory Committee, 21136, 53938
Meetings; Sunshine Act, 9765
NARA facilities; self-service videotape copying, 4356
Nixon Presidential historical materials; opening of materials, 417, 23602, 25083
Privacy Act:
Records transfer, 10926

National Capital Planning Commission

NOTICES
Privacy Act:
Systems of records, 47881

National Commission for Employment Policy

NOTICES
Meetings, 2790, 11975

National Commission on Acquired Immune Deficiency Syndrome

NOTICES
Meetings, 4889, 4890, 23434, 37558, 48049, 57514
Recommendations for national response to HIV/AIDS epidemic; written submissions request, 48402

National Commission on American Indian, Alaskan Native and Hawaiian Native Housing

NOTICES
Meetings, 46199

National Commission on America's Urban Families

NOTICES
Meetings, 20713, 24274, 25083, 26878, 30513, 33021, 35855, 37173, 39707, 43031, 46199, 53146, 56605

National Commission on Children

NOTICES
Hearings, 6033

National Commission on Financial Institution Reform, Recovery, and Enforcement

NOTICES
Meetings, 12346, 18935, 21312, 28883, 41790, 59848

National Commission on Judicial Discipline and Removal

NOTICES
Meetings, 3221, 18936, 42602, 47675, 57514

National Commission on Libraries and Information Science

NOTICES
Meetings:
Role of information in economy; trilateral planning meeting, 21136
White House Conference on Library and Information Services recommendations; open forum, 4218, 5279
Meetings; Sunshine Act, 19457, 24529, 45658, 61488

National Commission on Migrant Education

NOTICES
Meetings, 5279, 8781, 10386, 11523, 19956, 23603, 29539, 32568, 37841, 38329, 40699

National Commission on Severely Distressed Public Housing

NOTICES
Meetings, 1496, 3655, 3656, 5914, 6536, 8158, 10777, 13776, 17932, 23112, 31393, 34984, 48640
Preliminary report and proposed national action plan; publication, 23250

National Communications System

NOTICES
Federal telecommunication standards:
Telecommunications—
HF radio automatic operations in stressed environments, 8936
Interoperability requirements for meteor burst communications, 11731
Grants and cooperative agreements; availability, etc.:
National Career Development (Institute) training program, 8936
Meetings:
Telecommunications Service Priority System Oversight Committee, 4890

National Council on Disability

NOTICES
Meetings; Sunshine Act, 4511, 11546, 21330, 34808, 43775, 47512, 52679, 62419

National Credit Union Administration

RULES
Credit unions:
Community development revolving loan program; disbursement of loan proceeds, 20741
Corporate credit unions; insurance requirements, 22626

Correction, 28085
Investment and deposit activities, 6553, 53238
Organization and operations—
Loan-to-value requirements for loans subject to business loan regulation; waiver, 42486
Officials and employees; reimbursement, insurance, and indemnification, 54499
Practice and procedure rules, uniform; correction, 522
Real estate appraisals, 28997
Reserves, 60720
State credit union reserve requirements; risk assets definition, 47983
Supervisory policy statement on securities activities; implementation, 22157
Real estate appraisals:
Exceptions in major disaster areas, 54173

PROPOSED RULES

Credit unions:
Community development revolving loan program, 2484, 56868
Insurance requirements; call report requirement, 34091
Organization and operations—
Loan-to-value requirements for loans subject to business loan regulation; waiver, 20798
Officials and employees; reimbursement, insurance and indemnification, 18837
Real estate appraisals, 2485
Reserves, 29050
Share, share draft, and share certificate accounts; dividends clarification; withdrawn; and Truth in Savings Act; implementation, 56686
Correction, 60141
State credit union reserve requirements; risk assets definition, 18836, 24395
Voluntary liquidation, 47999
Federal regulatory review, 34090
Items heard at closed Board meetings withheld from public or made available after meetings; determination procedure, 42532
Regulatory agenda, 17718, 52410

NOTICES

Agency information collection activities under OMB review, 5022, 8368, 10047, 33021, 48810
Credit unions:
Community development revolving loan program, 61099
Operating fee scale, 34152, 38329
Meetings; Sunshine Act, 954, 1203, 5209, 6164, 7949, 9765, 12375, 13795, 18206, 19663, 27287, 30532, 32248, 40254, 44236, 46430, 52825, 54449, 58283

National Drug Control Policy Office

RULES

Freedom of Information Act; implementation, 59803
Governmentwide debarment and suspension (nonprocurement) and requirements for drug-free workplace (grants); grant recipients, 56262
Grants and cooperative agreements; uniform administrative requirements, 55091
Mandatory declassification review, 55089

PROPOSED RULES

Freedom of Information Act; implementation, 45353
Mandatory declassification review, 31160

NOTICES

Agency information collection activities under OMB review, 11738
Funds; availability, etc.:
High intensity drug trafficking areas program, 52797
Meetings:, 31222
President's Commission on Model State Drug Laws, 62392
President's Drug Advisory Council, 6131, 55011

National Education Goals Panel

NOTICES

Committees; establishment, renewal, termination, etc.:
National Education Standards and Assessment Council, 12948
Meetings, 2118, 9569, 24274, 32569

National Foundation on the Arts and the Humanities

RULES

Museum Services Institute:
General operating support grant program, 36903

PROPOSED RULES

Claims collection, 6303
Museum Services Institute:
General operating support grant program, 6208
National Environmental Policy Act; implementation, 6206
Regulatory agenda:
National Endowment for the Arts, 17502, 52174
National Endowment for the Humanities, 17506, 52178

NOTICES

Agency information collection activities under OMB review, 3222, 4068, 5187, 6250, 6623, 6857, 8368, 8691, 10192, 10932, 11523, 13777, 17932, 19316, 20713, 20714, 22837, 22838, 24510, 26667, 31222, 31393, 33022, 34789, 36678, 45643, 46883, 46884, 47676, 48249, 54267, 54428, 55285, 58829, 59361, 61461
Committees; establishment, renewal, termination, etc.:
Humanities Panel Advisory Committee, 2288, 5187
International Advisory Panel, 20305
International Exhibition Federal Advisory Committee, 53358
Declined general applications for Federal assistance; reconsideration, 24275, 58031, 59848
Federal assistance applications, declined; reconsideration process, 1496, 24275, 58031, 59848
Grants and cooperative agreements; availability, etc.:
Advancement applicants; assessment of readiness, 28193
Arts plus initiative, 61933
Challenge grant applicants (93 FY); evaluation, 5279
Dance program; on-site artistic and administration evaluations of applicants, 14590
Federal design forums, 52797
International public-service design conference, 58243
Learning through design project, 38527
Mayors' institute on city design, 60826
Museum services—
General operating support, etc., 37010
Site visits; administration, 31742
State and regional arts agencies; Endowment's States and regional program evaluations, 33979
State arts agencies; technical assistance activities administration, 21672
State Arts Agency in Education coordinators, 9432
Technical assistance and training programs; directory, 53781
U.S. artists and arts organizations artistic exchange; Eastern and Central Europe and former Soviet Union, 27075
Meetings:
Arts and Artifacts Indemnity Panel, 15116, 47491
Arts Education Advisory Council, 20305
Arts Education Advisory Panel, 24830
Arts in Education Advisory Panel, 3443, 28883
Arts National Council, 2936, 13777, 15335, 31743, 43755, 48249
Challenge/Advancement Advisory Panel, 934, 1282, 25083, 32569, 33739, 36112, 36113, 38861, 40700, 54126, 60014, 60543, 60826
Dance Advisory Panel, 12840, 21832, 21833, 29102, 36113, 49493
Design Arts Advisory Panel, 5492, 21673, 40480, 49494
Endowment Fund Discussion Group, 43755
Expansion Arts Advisory Panel, 1282, 4890, 6131, 18937, 21136, 21999, 29336, 42766, 46606, 54126
Folk Arts Advisory Panel, 6132, 21999, 28883, 54859
Humanities National Council, 81, 2289, 13777, 32033, 48249
Humanities Panel, 2288, 6857, 9569, 11100, 12840, 19139, 20305, 21310, 22838, 28193, 32031, 37841, 43031, 46199, 47492, 54620, 60827
International Advisory Panel, 20305, 23112, 24276
International Exhibitions Federal Advisory Committee, 4069, 42766
Literature Advisory Panel, 3443, 6624, 22839, 42767, 54428
Media Arts Advisory Panel, 934, 3075, 6745, 7403, 9140, 34153, 41461, 56383, 61099
Museum Advisory Panel, 3222, 4069, 10386, 19956, 30983, 33215, 49494
Music Advisory Panel, 4069, 6624, 8691, 8781, 10047, 11523, 11975, 18529, 23113, 35605, 40481, 46884, 49495, 54859
National Arts Service Organizations Round Table, 2936
Opera-Musical Theater Advisory Panel, 25084, 33373, 45407, 54428, 54429
Presenting and Commissioning Advisory Panel, 3223, 4070, 9570, 23434, 24276, 27075, 29103, 31539, 33373, 41521, 52798, 62585
President's Committee on Arts and Humanities, 7403, 22839, 42602
Public Partnership Office Advisory Panel, 8368, 8494, 15335, 21137, 54126, 56383
Theater Advisory Panel, 5492, 6745, 6746, 10681, 18937, 19956, 21137, 24662, 54267
Underserved Set-Aside Advisory Group, 24511
Visual Arts Advisory Panel, 5914, 10048, 12841, 22839, 23434, 40700, 49495

Meetings; Sunshine Act, 12555, 30532, 49217
Senior Executive Service:
Performance Review Board; membership, 418

National Highway Traffic Safety Administration

RULES

Anthropomorphic test dummies:
Hybrid III test dummy (Subpart E); CFR correction, 47009
Six-year-old child; design and performance specifications; correction, 4086
Drug offender's driver's license suspension, 35989
Drunk driving prevention programs; incentive grant criteria, 29002
Federal regulatory reform, 60725
Motor vehicle safety standards:
Air and hydraulic brake systems—
Automatic brake adjusters, 47793
Air brake systems—
Control line pressure balance, 37902
Trailer antilock brake systems; electrical power sources, 30911
Child restraint systems—
Occupant excursion and seat inversion limits, 41423, 45422
Registration form and labeling requirements, etc., 41428
Glazing materials—
Annealed glass-plastic and tempered glass-plastic glazing, 1652
Glass-plastics, 13654
Tempered glass-plastic glazing, 30161, 31563, 58150
Lamps, reflective devices, and associated equipment—
Center high-mounted stop lamps (multipurpose passenger vehicles, trucks, and buses), 45327
Combination headlighting systems, 32738
Nonconforming vehicles importation—
Safety, bumper, and theft prevention standards, 2043, 29042
Technical amendment, 44703
Occupant crash protection—
Automatic restraints; trucks, multipurpose passenger vehicles, and buses, 26609
Light trucks, buses, and multipurpose passenger vehicles; side impact protection, 30917
Request for one car credit provision extension; Ford Motor Co.; denied, 47007
Seat belt assembly anchorages, 32902
Power-operated window, partition, and roof panel systems, 23958
Correction, 28012
Rearview mirrors—
School bus pedestrian safety devices; convex cross view mirrors, 57000
School bus emergency exits, 49413, 57020
School bus pedestrian safety devices; stop signal arm, 40131
Side impact protection—
Dynamic test procedures and performance requirements, etc.; petitions denied, 3556
Technical amendments, 7556
Test procedures and performance requirements; correction, 21613
Theft protection; key-locking and transmission shift locking systems, 2039
Correction, 4086
Motor vehicle theft prevention standards:
Insurer reporting requirements; list of companies, 23535
Organization, functions, and authority delegations:
Associate Administrator for Enforcement, 22442
Reporting and recordkeeping requirements, 21214
State highway safety programs; school bus and pupil transportation guideline revisions, 56991

PROPOSED RULES

Anthropomorphic test dummies:
Hybrid III test dummy; only surrogate testing device used in new car assessment program; establishment, 48779
Consumer information:
Uniform tire quality grading standards—
Multipurpose passenger vehicle and light truck tires, etc.; petition denied, 54963
Tire labeling requirements; staff report, 6579
Vehicle stopping distance information requirement, 54962
Fuel economy standards:
Light trucks, 61377
Passenger automobiles— 1990 model year, 48777
Motor vehicle content labeling; percentage of parts of domestic origin, 54351, 61869
Motor vehicle safety standards:
Air brake systems—
Air pressure differential; petition denied, 29459
Brake hoses; oil resistance requirement exclusion, 38654
Brake hoses and fluids, 49162
Child restraint systems—
Built-in child restraint system; definition expansion, 870
Electric vehicles, 54354
Fuel system integrity, 59041
Alcohol fuels; anti-siphoning requirements, 1710
Glazing materials—
Light transmittance requirements, 2496, 10327, 12286
Head impact protection; passenger cars, 24008
Hydraulic brake systems—
Trucks, buses, and multipurpose passenger vehicles, 24212
Lamps, reflective devices, and associated equipment—
Conspicuity systems for large trailers, 4594
Housing, rim, and beads; petition denied, 18859
Motorcycle turn signals and stop or taillamps, 17871
Replaceable bulb headlamp systems, 32942
Round sealed beam headlamps, 30189
Side turn signal lamps on trailers over 45 feet in length; petition denied, 45760
Type HB2 standardized replaceable light bulb ring for headlamps, 40165
Multistage vehicle (except chassis-cabs); certification, 3983
New pneumatic tires; passenger cars; 18 and 19 inch tires, 41912
Occupant crash protection—
Air bag requirements; implementation, 59043
Child restraint systems; booster seat safety, 22682
Manual safety belts in certain trucks and multipurpose vehicles driven by wheelchair occupants, 34539
Passenger side air bags installation; petition denied, 38462
Safety belt comfort and fit, 22687
Seat belt assemblies; safety belt retractors; test procedures; withdrawn, 10855
Rear impact guards; rear impact protection, 252, 12289
Rollover prevention, 242
Rollover prevention; planning document availability, 44721
Roof crush resistance; light trucks, 38462
Seatback performance in rear impacts, 54958
Side impact protection—
Anthropomorphic test dummies, 12794
Light trucks, buses, and multipurpose vehicles, 1716, 24009
Tire selection and rims for vehicles other than passenger cars; labeling; petition denied, 7712, 45759
Tires, new pneumatic—
Inflation pressures; petition denied, 31348
Upgraded school bus requirements for non-school buses, 49444
Vehicle and equipment importation, 2071
Wheel nuts, wheel discs, and hub caps; winged projections, 24207
Motor vehicle theft prevention standard:
Vehicles and equipment importation, 2071

NOTICES

Alternate odometer disclosure requirements; approval petitions, 60834
Critical automated data reporting elements for highway safety analysis, 1302
Fuel economy program, automotive; annual report to Congress, 14858
Fuel economy standards; exemption petitions, etc.:
Maserati Automobiles, Inc., 2807
Grants and cooperative agreements; availability, etc.:
Biomechanics research, 29551
National child passenger protection program; non-profit pediatric or pediatric practitioner associations, 34334
Safety belt and motorcycle helmet use in motor vehicle crashes; benefit studies, 19323
Vehicle motion environment; quantitative characterization research, 21323
Vehicle occupant protection systems research, 31745
Highway safety program; breath alcohol testing devices:
Calibrating units; model specifications and conforming products list, 8375
Evidential devices; model specifications and conforming products list, 8376
Ignition interlock devices; model specifications, 11772
Intermodal Surface Transportation Efficiency Act of 1991; informal implementation guidance; Federal Highway Administration electronic access, 45416
Long range strategic planning initiative; recommendations, 33383, 45110

Meetings:
International Harmonization of Safety Standards
Schedule, 17942
Motor Vehicle Safety Research Advisory Committee, 11787, 48421, 48537, 60835
National Driver Register Advisory Committee, 54632
Rulemaking, research, and enforcement programs, 5207, 22017, 24524, 37027, 38543, 53809
Metric conversion plan, 14619
Motor vehicle crash injuries; measurement scale of consequences based on adjusted life-years, 13157
Motor vehicle defect proceedings; petitions, etc.:
Center for Auto Safety, 2129, 34800
Chang, Yun, 4082
Chrysler Corp., 24298
Darpino, Frances J., 38711
Gibbons, Karin I., 45417
Hoar, Ralph, 9467
Institute for Injury Reduction, 55298
Kendrick, James D., 11542
Mercedes-Benz, 36686
Morris, Alan, Dr., 44607
Morris, Dr. Alan, 55299
Pevsner, Donald L., Esq., 25100, 25101
Porretti, Kathryn J., 52616
Shelness, Annemarie, 25101
Motor vehicle safety standards:
Nonconforming vehicles—
Importation eligibility; determinations, 4907, 7613, 7614, 8377, 10946, 11539, 11788, 13790, 13791, 15352, 19962-19965, 22281, 22282, 24078-24080, 28234, 29553, 29926, 34607, 34799, 34997-35000, 38544-38546, 41543, 41544, 43284, 46236-46239, 46894, 48538, 48539, 49213, 49742, 52574, 52818, 52819, 53534, 53810, 54275, 60266, 60836, 62417
Occupant crash protection—
Passenger car front seat automatic protection; report availability, 30293
Side impact protection—
Laboratory test procedure; draft availability, 31559
Motor vehicle safety standards; exemption petitions, etc.:
Autokraft Ltd., 45416, 60563
Blue Bird Body Co., 3082, 45863
Bridgestone/Firestone, Inc., 28234, 45865
Center for Auto Safety, 57086
Chrysler Corp., 4675, 11541, 27506, 27507, 45865
Clarity Group, Inc., 28765
Electric Transportation Applications et al., 427
Freightliner Corp., 5285, 15351
General Motors, 48079
General Motors Corp., 1511, 22859, 45866
Hackney & Sons, Inc., 62602
Isis Imports Ltd., 46896, 60564
Kelly-Springfield Tire Co., 5286, 25100
Kewit Industri, 57274
Koito Manufacturing Co., Ltd., 33543, 34799, 48266
Mack Truck, Inc., 46427
Mack Trucks, Inc., 31748
Mazda (North America), Inc., 18540, 41803
Michelin Tire Corp., 21698, 45867
Mitsubishi Motors America, 11648, 45868
Navistar International Transportation Corp., 4676
Nissan Motor Co., Ltd., 57860
Oshkosh Truck Corp., 15354
PACCAR Inc., 28768, 45868
Philatron International, 2130, 26687
Solar Electric Engineering, 427, 22860, 30997
Solectria Corp., 12850
Takata-Gerico Corp., 2310
Thomas Built Buses, Inc., 2312
Transportation Manufacturing Corp., 41804
TRW Inc., 57861
Uniroyal Goodrich Tire Co., 6766, 21144, 22861, 45869
Volvo GM Heavy Truck Corp., 1511
Motor vehicle theft prevention standard; exemption petitions, etc.:
General Motors Corp., 10517
Mazda, 48842
Mercedes-Benz of North America, Inc., 14623
Mitsubishi, 4905
Toyota Motor Corporate Services of North America, Inc., 44401
Passenger motor vehicle theft data, 27083
Rear seat lap/shoulder belt retrofit kit; information request, 13408
Safety belt and motorcycle helmet use; State observational surveys; guidelines, 10210, 28899

National Indian Gaming Commission

RULES
Indian Gaming Regulatory Act:
Definitions, 12382
Correction, 20145
PROPOSED RULES
Freedom of Information Act; implementation, 55212
Indian Gaming Regulatory Act:
Class II and Class III gaming ordinances; approval, 30353
Correction, 34349
Mangement contract provisions; implementation, 37656
Indian Gaming Regulatory Act of 1988; compliance and enforcement provisions; implementation, 30584
Correction, 34809
Privacy Act; implementation, 30346
Correction, 34809
Regulatory agenda, 17726, 52420
NOTICES
Annual fees payable by Class II gaming operations; fee rates, 8494, 59128
Privacy Act:
Systems of records, 30358

National Institute for Literacy

NOTICES
Agency information collection activities under OMB review, 21673
Grants and cooperative agreements; availability, etc.:
National Institute for Literacy grants program, 27316
Meetings, 49723, 53966, 60015

National Institute for Occupational Safety and Health

See Centers for Disease Control

National Institute of Corrections

NOTICES
Grants and cooperative agreements; availability, etc.:
Community corrections options; design, development, and implementation, 24508
Program plan (1993 FY), 35846
Meetings:
Advisory Board, 6527, 23600, 40203

National Institute of Standards and Technology

PROPOSED RULES
Conformity Assessment Systems Evaluation (CASE) program; establishment, 10620, 18121, 28647
Fastener Quality Act; implementation, 37032
NOTICES
Grants and cooperative agreements; availability, etc.:
Aerospace alloys casting; cooperative research and development consortium, 13077
Cooperative industrial research consortium membership; polymer blends processing, 11937
Cooperative research consortium; processing of ceramic powders, 22717
Dental amalgam; new dental materials development; consortium, 60798
Fire research program, 14695
Manufacturing Technology Centers; meeting, 1725
Material science and engineering laboratory; ceramics et al., 36635
Precision measurement program, 49692
State technology extension program, 34118
Technology development center; construction and operation, 29062
Information processing standards, Federal:
Applications portability profile user interface component, 47839
Automated password generator, 40894
Computer graphics metafile; revision, 21961
Computer security objects; registration, 35785
Invalid arguments in intrinistic functions for COBOL, 33492, 35886
Database language SQL, 41126
Data encryption standard, 41727
Function and information modeling; integration definition, 59081, 61967
Government network management profile (GNMP), 59085
Government Open Systems Interconnection profile (GOSIP), 19281, 37948
Information interchange recorded magnetic tape, etc.; 12 standards withdrawn, 8440
Initial graphics exchange specification, 56559
Input/output interface standards; proposed withdrawal, 19110
Integrated services digital network, 1255
Key management using ANSI X9.1, 15285
Massachusetts General Hospital Utility Multi-Programming System (MUMPS), 21963
POSIX; portable operating system interface for computer environments; revision, 28829
Programming language C; compiler conformance test methods, 9415
Secure hash standard, 3747
Spatial data transfer standard, 39185

Standard page description language, 19111
Telecommunications wiring, 37949
Telephone-type circuits; modems for data communications use, 11291
VHSIC hardware description language (VHDL), 28832
Video teleconferencing services at 56 to 1,920 KB/S, 60508
Inventions, Government-owned; availability for licensing, 2893, 18131, 36636, 42549, 54973
Laboratory Accreditation Program, National Voluntary:
Calibration laboratories; program development approval, 21073
Calibration laboratories, DC voltage calibration services; workshop, 40436
Directory of accredited laboratories; supplement, 1257
Energy efficient lighting products performance; public workshop, 10155
Thermal insulation materials testing program, 10461
Meetings:
9th Quadrennial Conference of International Organization of Legal Metrology; U.S. technical participation, 33493
Advanced Automotive Technology Conference, 10648
Advanced Technology Visiting Committee, 4865, 20470, 25009, 40896, 52616
Computer Security and Privacy Advisory Board, 35786
Computer System Security and Privacy Advisory Board, 5872, 20469, 54975
Fastener Advisory Committee, 49693
Fastener Quality Act Advisory Committee, 8744, 62565
International Laboratory Accreditation Conference, 34909
Malcolm Baldrige National Quality Awards—
Board of Overseers, 11937, 48788
Panel of Judges, 11938, 20470, 32003, 42738
OSI Implementors Workshop, 3042
Weights and Measures National Conference, 23573, 62565
National Fire Codes:
Fire safety standards, 4992, 34550, 56562
Technical committee reports, 4991, 34551, 56563
Open Systems Interconnection Testing and Certification Policy Council; NIST membership, 27739
Senior Executive Service:
General and Limited Performance Review Boards; membership, 34552
Voluntary product standards:
American softwood lumber standard, 9415
Wood-based structural-use panels, 11938

National Institutes of Health

RULES

Conduct of persons and traffic on NIH Federal enclave; weapons possession, 1873

NOTICES

Committees; establishment, renewal, termination, etc.:
Behavioral and Neurosciences Special Emphasis Panel, 4049
Heart, Lung, and Blood Special Emphasis Panel, 4050
President's Cancer Panel Special Commission on Breast Cancer, 8131
Women's Health Initiative Program Advisory Committee, 38312
Environmental statements; availability, etc.:
NIH animal center, Poolesville, MD; future development; master plan, 54991
NIH campus, Bethesda, MD; future research programs; comprehensive master plan, 54991
NIH management and staff; consolidation and relocation, 7769, 8349
Grants and cooperative agreements; availability, etc.:
Computerized cameras for cataract images, 47665
Ocular inflammation; clinical therapies development, 40194
Stabilized nitric oxide complexes; biomedical use, 54992
Two- and three-dimensional autoradiographic imaging system; commercial development, 38315
Inventions, Government-owned; availability for licensing, 294, 38312, 54993, 56923
Management of research costs; indirect costs; report availability, 60531
Meetings:
Acquired Immunodeficiency Syndrome Program Advisory Committee, 11329, 38312, 48236
Advisory Committee to Director, 20117, 21662, 53508
Biomedical research; symposium, 1485
Diethylstilbestrol (DES), long-term effects of exposure; research priorities; workshop, 10767
Director's strategic planning retreat, 29737
Early melanoma diagnosis and treatment; consensus development conference, 3062
Fogarty International Center Advisory Board, 3209, 15321, 35596
Gallstones and laparoscopic cholecystectomy; consensus development conference, 40685
Human Genome Research Review Committee, 7595, 24805, 47665, 52785
Human Genome Research National Advisory Council, 1916, 20500, 41509
Impotence; consensus development conference, 56923
National Biotechnology Policy Board, 41946
National Cancer Institute, 919, 1916, 3209, 4635, 4636, 5158, 5160, 5161, 9423, 11329, 11330, 13747, 13750, 14841, 17924, 20117, 20700, 20701, 22480, 24503, 24649, 27780, 29517, 29737, 29738, 31381, 38037, 40685, 41147, 41509, 41759, 43741, 44195, 44383, 44384, 47473, 47666, 49186, 54097, 54994, 57839, 58808, 61438, 62351
National Center for Human Genome Research, 24805
National Center for Nursing Research, 2106, 7595, 21662, 29739, 38038, 48624
National Center for Research Resources, 3209, 5159, 6508, 20837, 20838, 23241, 29516, 35596, 43741, 47666
National Eye Institute, 3210, 22480, 22781, 32533
National Heart, Lung, and Blood Institute, 1917, 3210, 3211, 4050, 4637, 5159, 6232, 9424, 13749, 15321, 17924, 20501, 21127, 22480, 22781, 22782, 24805, 27470, 27780, 29738, 32553, 32554, 35596, 35597, 36104, 37167, 38312, 40686, 41146, 43005, 43742, 47341, 47342, 47473, 47667, 49486, 53904, 54097, 54098, 54248, 60531
National Institute of Allergy and Infectious Diseases, 918, 919, 4464, 5160, 5459, 6613, 7769, 9424, 10495, 14841, 15322, 18520, 22780, 28183, 37826, 40686, 46396, 47474, 54097, 58807
National Institute of Arthritis and Musculoskeletal and Skin Diseases, 10361, 20839, 29878, 35598, 40468, 43742, 45817, 62351
National Institute of Child Health and Human Development, 575, 5160, 8671, 15322, 20701, 20702, 38313, 44384, 54249, 58808
National Institute of Dental Research, 4635, 8349, 15322, 22780, 22781, 38313, 47666, 54095, 54097, 58808
National Institute of Diabetes and Digestive and Kidney Diseases, 920, 2754, 4636, 6613, 11091, 11329, 18522, 21662, 38313, 41510, 41946, 44384, 48236, 48237, 48623, 54994, 58215, 61438
National Institute of Environmental Health Sciences, 920, 6614, 15322, 20117, 22479, 29738, 41147, 46035, 49487
National Institute of General Medical Sciences, 7596, 13749, 13750, 33204, 37826, 41510
National Institute of Mental Health, 54249, 57839
National Institute of Neurological Disorders and Stroke, 1918, 15323, 38314, 48624
National Institute on Aging, 918, 6612, 18521, 24648, 34941, 35597, 40686, 43743, 44384, 47667, 47668
National Institute on Alcohol Abuse and Alcoholism, 53904
National Institute on Deafness and Other Communication Disorders, 576, 1917, 4636, 6508, 9425, 13748, 13753, 19638, 20702, 21418, 24648, 40687, 41511, 43236, 44194, 44383, 46035, 47342, 54249, 54994
National Institute on Drug Abuse, 49487
National Institutes on Aging, 20839
National Library of Medicine, 920, 921, 4635, 8349, 11329, 15323, 21663, 29517, 41511, 43467, 47668
NIH Strategic Plan; regional meetings, 4465
President's Cancer Panel, 2754, 20837, 40687
Recombinant DNA Advisory Committee, 316, 19512, 37680, 49584, 62458
Research Grants Division Advisory Committee, 8350, 32022, 32997, 44385
Research Grants Division Behavioral and Neurosciences Special Emphasis Panel, 22782, 34941, 46035, 53904, 54825, 54994
Research Grants Division study sections, 1918, 4637, 15324, 21663, 29517, 41512, 46396
Triglyceride, high density lipoprotein, and coronary heart disease; consensus development conference, 3211
Unconventional medical practices, 23242, 40687
Voluntary weight loss and control methods; technology assessment conference, 8670
Warren Grant Magnuson Clinical Center, Scientific Counselors Board, 6509, 47668

Women in biomedical careers; recruitment, retention, re-entry, and advancement, 4213, 5897
Organization, functions, and authority delegations.
See entries under Public Health Service.
Patent licenses; nonexclusive, exclusive, or partially exclusive:
Adeno-associated virus (AAV) vectors for gene therapy, 39405
Antiproliferative protein, 19638
Cloned DNA for synthesizing unique glucocerebrosidase, 21992
Diatech, Inc., 57071
Methylglyoxal bis-guanylhydrazone; method of treating cancer, 21993
Novel heparin-binding peptides, 41947
Omnipharm Research International, Inc., 21993
Receptor Genetics, Inc., 10911
Recombinant pseudomonas exotoxin specifically directed against ErbB-2, 20501, 29879
Reference Electrophoresis Laboratory, Inc., 56924
Symphony Pharmaceuticals, Inc., 38314
Vectors for gene therapy treatment of AIDS, 39405
Recombinant DNA molecules research:
Actions under guidelines, 3211, 14774, 38734
Proposed, 316, 19512, 37680, 49584, 62458

National Labor Relations Board

RULES
Conflict of interests, 27927
Procedural rules:
Filing of reply briefs, etc.; correction, 12876
Office hours, 4157
Correction, 9977
PROPOSED RULES
Court decisions; fees and dues; exaction limitations, 47023
Court decisions; fees and dues, exaction limitations, 7897, 43635, 55491
Privacy Act; implementation, 11452
Remedial provisions in Board decisions; offers of reinstatement, make-whole remedies, computation of interest, and posting of notices, 7897
NOTICES
Meetings; Sunshine Act, 6351, 18952
Privacy Act:
Systems of records, 11523

National Mediation Board

NOTICES
Meetings; Sunshine Act, 2813, 27843, 41548, 56640

National Oceanic and Atmospheric Administration

RULES
Antarctic living marine resource catches, harvesting and reporting; conservation and management measures, 13049
Coastal Zone Act; implementation:
Reauthorization amendments; phase one, 31105
Endangered and threatened species:
Sea turtle conservation; shark gillnet fishing restrictions, 46815
Sea turtle conservation; shrimp trawling requirements, 57348
North Carolina coast; tow time limitations, 33452, 36906, 40859, 45986, 52735, 57968
Southeastern Atlantic and Gulf of Mexico; conservation measures compliance, 40861
Tow time limitations as alternative to turtle excluder devices, 41703
Sea turtle conservation; summer flounder trawl fishery—turtle excluder device and temporary observer requirements, 54533, 60135
Restricted tow-time option and observer requirement establishment, 54533
Turtle extruder device and observer requirements, 53603, 54533, 60135
Snake River chinook salmon, 14653, 23458
Environmental information; CFR Part removed, 31445
Fishery conservation and management:
American lobster, 214, 30684
Atlantic mackerel, squid, and butterfish, 534, 32923, 54189
Atlantic sea scallop, 4377, 21752
Atlantic striped bass fishery, 19095
Atlantic surf clam and ocean quahog, 844, 3725, 55148
Atlantic swordfish, 14361, 29447, 32452, 33458, 34264
Atlantic tuna, 47412
Bering Sea and Aleutian Islands groundfish, 215, 381, 2683, 2688, 2854, 2856, 3142, 5238, 6203, 6688, 8583, 8850, 9599, 10430, 11433, 12213, 14667, 15032, 18093, 19819, 20207, 20325, 20655, 21355, 22182, 23321, 23347, 24381, 24559, 27185, 27710, 29223, 29223, 29656, 29806, 29807, 30924, 31129, 32925, 33902, 33904, 35487, 35489, 37731, 37906, 39137, 39138, 42710, 43154, 43621, 43627, 43926, 44341, 46511, 49653, 49750, 53035, 53452, 54936, 55148, 57377, 57692, 58157, 58726, 61326
Bering Sea and Aleutian Islands king and tanner crab, 57112, 60029
Confidentiality of statistics, 47800
Domestic fisheries—
Mid-Atlantic area; partial closure due to arsenic trioxide loss by cargo vessel, 5078, 9076, 20788
Emergency rules, use; policy guidelines, 375
Foreign fishing—
Bering Sea and Aleutian Islands groundfish, 3952, 29223
Fee schedule, 27369
Gulf of Alaska groundfish, 381, 2683, 2844, 2853, 2854, 3142, 3960, 4085, 4939, 6562, 6688, 8280, 8583, 8584, 8849, 8850, 10142, 10297, 10430, 11272, 11274, 11433, 11918, 14667, 15031, 18834, 19552, 20325, 21215, 21355, 22182, 23163, 23321, 23346, 23965, 24559, 24992, 26781, 27709, 29222, 29223, 29806, 30168, 30685, 30924, 31331, 31971, 32453, 33279, 33902, 34884, 35004, 35487, 35489, 35765, 37478, 37906, 40137, 40255, 43621, 43926, 45580, 45988, 46344, 46510, 46816, 47010, 47277, 47572, 48568, 49653, 49750, 52594, 52737, 53035, 55148, 56860, 61326, 61585
Gulf of Mexico and South Atlantic coastal migratory pelagic resources, 1662, 4376, 11582, 27004, 43153, 47998, 58151
Gulf of Mexico and South Atlantic spiny lobster, 56516
Gulf of Mexico red drum, 40134
Gulf of Mexico reef fish, 6561, 11914, 11916, 21751, 41892, 62236, 62237
Gulf of Mexico shrimp, 29447
Northeast multispecies, 20788, 48473
Northern anchovy, 48191
Ocean salmon off coasts of Washington, Oregon, and California, 19388, 31666, 32741, 32924, 33128, 33279, 34085, 34883, 34884, 35764, 36021, 36607, 36608, 37906, 39626, 40135, 40136, 40622, 41705, 42511, 43621, 44135, 45751
Pacific Coast groundfish, 1654, 2851, 10429, 11271, 12212, 13661, 14663, 14666, 20058, 21041, 22021, 23065, 28907, 32181, 32924, 34266, 35765, 40136, 41112, 42898, 45987, 46097, 47413, 49425, 54001, 57377
Regional fishery management councils; fishery management plans and council operations and administration guidelines, 375
South Atlantic snapper-grouper, 7886, 11137, 28907, 33127, 39365, 41892, 56522
Summer flounder, 213, 4248, 6297, 8582, 57358, 58150
Tuna, Atlantic bluefin, fisheries, 29655
U.S. nationals in Soviet fisheries; fishery operations procedures, 33649
Reporting and recordkeeping requirements, 40858
Western Pacific bottomfish and seamount groundfish, 36907, 40255
Western Pacific Region crustacean, 10437, 21752, 41112
Western Pacific Region pelagic, 7661, 10062, 45989, 48564, 53966
Fishery products, processed:
Seafood inspection service; hazard analysis critical control point principles, 33456
Freedom of Information Act; implementation, 35749
Inspection and certification:
National seafood inspection program; inauguration of inspection service on contract basis, fee, 30923
International affairs; CFR Part removed, 31444
Marine mammals:
Commercial fishing operations—
Tuna (yellowfin) caught with purse seines in eastern tropical Pacific Ocean; incidental taking and importation, 3142, 17857, 41701, 54334
North Pacific fur seals—
Subsistence taking, 33900, 34081
Steller sea lions; buffer zone exemptions, 47276
Marine sanctuaries:
Monterey Bay National Marine Sanctuary, CA, 43310, 55444
National Weather Service; rules for guidance of public; CFR Part removed, 31660
Organization, functions, and authority delegations:
Atlantic salmon fishery; Regional Director, National Marine Fisheries Service Northeast Region, 5238
Pacific Halibut Commission, International:
Pacific halibut fisheries, 12878
Pacific Salmon Commission:
Fraser River sockeye and pink salmon, 2054

Tuna, Atlantic bluefin fisheries, 365, 8728, 11913, 28131, 32905, 42710, 43409, 44340, 45579, 59310

PROPOSED RULES

Endangered and threatened species:
Findings on petitions, etc., 21056
Gray whale, 2247, 3040
Sacramento River winter-run chinook salmon, 27416
Critical habitat designation, 36626, 52750, 57981
Saimaa seal, 60162
Sea turtle conservation; shrimp trawling requirements, 18446, 22453, 27962, 30196, 30709
Snake River sockeye salmon, etc.
Critical habitat designation, 57051

Financial aid to fisheries:
Capital Construction Fund—
Fishing vessel capital construction fund procedures, 54356

Fishery conservation and management:
American lobster, 58781
Atlantic mackerel, squid, and butterfish, 6699, 60786
Atlantic Ocean sharks, 1250, 24222, 29859
Atlantic sea scallop, 1721, 49675
Atlantic surf clam and ocean quahog, 48589, 54215
Atlantic swordfish, 21761
Bering Sea and Aleutian Islands groundfish, 2247, 2814, 17879, 22695, 24014, 31563, 44729, 45602, 46133, 46139, 48426, 49676, 54045, 57130, 57718, 57726, 59072, 60788
Limited access management of fisheries off Alaska, 61870
Confidentiality of statistics, 30458
Gulf of Alaska groundfish, 2683, 11930, 17879, 22695, 27725, 31563, 44355, 44729, 46139, 47321, 49676, 57130, 57726, 57982, 59072
Limited access management of fisheries off Alaska, 61870
Gulf of Mexico and South Atlantic coastal migratory pelagic resources, 33924, 36972, 38810
Gulf of Mexico and South Atlantic spiny lobster, 32956
Gulf of Mexico red drum, 23199, 26814
Gulf of Mexico reef fish, 5994, 57129
Gulf of Mexico shrimp, 54965, 58175
Northeast multispecies, 24013, 46840, 49676, 58173
Northern anchovy, 38657
Pacific Coast groundfish, 24589, 30534, 32499, 34757, 49060, 53313, 54552, 56897
Pacific halibut, 49676, 57130
Limited access management of fisheries off Alaska, 61870
Puerto Rico and U.S. Virgin Islands shallow-water reef fish, 58782
South Atlantic sea bass, 20668
South Atlantic snapper-grouper, 19874
Summer flounder, 19874, 24012, 24577, 34107, 36055, 55220, 61389
Western Pacific bottomfish and seamount groundfish, 26816, 54560
Western Pacific Region pelagic, 29692, 32952, 33716, 33926, 35627, 43290, 47040

Marine mammals:
Eastern spinner dolphin; listing as depleted, 27010
Incidental taking—
On-ice seismic activity; ringed seals, 20667, 42538
Northern offshore spotted dolphin; listing as depleted, 27207, 40168
North Pacific fur seals—
Subsistence taking, 22450
Sea turtle conservation requirements; restrictions applicable to shrimp trawlers and other fisheries, 41123
Steller sea lions, 53312
Whales, dolphins, and porpoise; limits on approach by people, vessels, and aircraft, 34101
Whales, dolphins, porpoises, seals, and sea lions; guidelines for approach by people, vessels, and aircraft, 47606
National estuarine research reserve system program regulations, 31926
National Marine Sanctuary program regulations, 31150
National Weather Service modernization, 40877
Oil Pollution Act:
Natural resource damage assessments; status report, 8964, 14524, 23067, 44347, 56292
Pacific Halibut Commission, International:
Pacific halibut fisheries, 390
Tuna, Atlantic bluefin fisheries, 17872, 18122

NOTICES

Agency information collection activities under OMB review, 62565
Capital construction fund, nonqualified withdrawals; interest rates, 38710
Coastal zone management programs and estuarine sanctuaries:
Boundary adjustments—
Rhode Island, 31697
Consistency appeals—
Asociacion de Propietarios de los Indios, Inc., 10752
Barceloneta, Puerto Rico, 2893
Carlos A. Cruz, Colón, 10649
Chestnut, Elwood A., 57821
Conoco Inc., 3042
ERA, S.E., 35788
Fuller, Roger W., 48602
Heniford, Davis, 43439
Mobil Exploration & Producing U.S. Inc., 41728
Niantic Dockominium Association, 1257, 44363
Rushton, Joseph, et al., 30199
South Essex Sewerage District, 48209
Velez-Lugo, Olga, 58793
Virginia Electric & Power Co., 1456, 22211
Weyerhauser Co., 20809
Yeamans Hall Club, 54049
State programs—
Evaluation findings availability, 5251, 11069, 19607, 34553, 48509
Intent to evaluate performance, 5251, 11068, 19607, 32003, 48509
Washington, 4748
Committees; establishment, renewal, termination, etc.:
Sea Grant Review Panel, 61049
Endangered and threatened species:
Eastern Spinner dolphin, 47620
Illinois River winter steelhead, 33939
Recovery plans—
Guidelines, 53097
Hawksbill sea turtle, 38818
Northern right whale, etc., 8862
Snake River sockeye; propagation of species in captivity, 13709
Steller sea lions—
Rookeries; buffer zone, 26649
Environmental statements; availability, etc.:
Atlantic bluefin tuna fishery, 52617, 58794
Atlantic Ocean scup and black sea bass, 24775
Atlantic sea scallop fishery, 47042
Gulf of Mexico reef fish, 57822
Hudson River National Estuarine Research Reserve, NY, 37947
New England—
Northeast multispecies, 18132
Pacific Coast groundfish fishery, 8112, 8114
Puerto Rico and U.S. Virgin Islands coral and coral reef resources, 37774
Shallow-Water Reef Fish Fishery, PR, et al., 30722
Weather Surveillance Radars 88 Dopler (WSR-88D) deployment and operation; non-ionizing radio frequency radiation, potential bioeffects, 10462
Fishery conservation and management:
Atlantic mackerel, squid, and butterfish fisheries; control date, 36384
Atlantic striped bass; 1991 survey, 54569
Bering Sea and Aleutian Islands groundfish, 61050
Gulf of Alaska groundfish, 61050
Highly migratory species; management process, 22718, 27845, 34121, 39670
Pacific Coast coastal Region pelagic resources, 1899
Pacific halibut and Pacific Coast groundfish, 4394
Western Pacific bottomfish and seamount groundfish; correction, 1939
Western Pacific Region pelagic, 36637, 40493, 42551
Fishery management councils; hearings:
Gulf of Mexico—
Mutton snapper, 36385
Red snapper, 5872
Reef fish, 47325
New England—
Northeast multispecies, 18132
Pacific—
Groundfish, 48510
Ocean salmon, 9542
Salmon fisheries, 48209
South Atlantic—
Shrimp, 4989, 62302
Snapper grouper, 48210
Western Pacific—
Bottomfish, 39186
Fishery product inspection and certification; fees and charges, 9108
Galveston Bay oil spill:
State/Federal natural resource damage assessment and restoration planning activities, 9245, 21074
Grants and cooperative agreements; availability, etc.:
Climate and global change program—
Research proposals invitation, 19985, 27026
Dean John A. Knauss marine policy fellowship program, 30200
Fishing industry research and development projects—

Gulf of Mexico and south Atlantic (North Carolina to Florida); fishery resources use, 30957
Marine Fisheries Initiative funds; Gulf of Mexico fishery resources use, 21774
Saltonstall-Kennedy funds, 21074
National estuarine reserve research system, 40636
National status and trends program, 49458
International Great Lakes Datum (1985); new vertical datum reference for vertical control network in Great Lakes, 3749
Marine Mammal Commission; recommendations to the International Whaling Commission, 4603
Marine mammals:
Commercial fishing operations; incidental taking and importing—
Alternative interntional observer program, 668
Fisheries associated with exemption procedures; list, 1900, 34553
Legislative environmental impact statement and regime to govern interactions, 59832
Yellowfin tuna, 883, 21081, 34554, 59979, 61597
ARCO Alaska, Inc., 20674
Report to Congress, 30201
Seals and sea lions; guidelines for approach by people, vessels, and aircraft, 34121
Marine sanctuaries:
Monterey Bay National Marine Sanctuary, CA, 59086
Meetings:
Atlantic bluefin tuna fishery; suggestions and input on domestic categories, 47325
Atlantic bluefin tuna fishery management measures, 669
Caribbean Fishery Management Council, 5138, 7369, 9110, 23079, 36385, 43222
Chesapeake Bay National Estuarine Research Reserve, VA; component sites consideration, 57059
Emergency striped bass research study, 13078, 41921
Florida Keys National Marine Sanctuary Advisory Council, 4395, 8441, 10887, 19113, 21646, 23080, 30201, 37148, 41130, 46374, 53318, 56326
Gulf of Mexico Fishery Management Council, 5138, 10463, 11605, 11606, 11938, 14561, 15059, 22462, 24473, 27740, 32975, 34910, 37526, 37955, 38668, 41130, 46845, 48510, 53722, 53882, 61050
Marine Fisheries Advisory Committee, 11300, 43440
Mid-Atlantic Fishery Management Council, 4395, 9110, 14561, 21395, 23573, 31176, 32197, 34910, 36638, 39670, 41921, 46845, 56326, 61051, 62303
Mullica River/Great Bay National Estuarine Research Reserve; site selection, 48358
New England Fishery Management Council, 883, 6001, 10887, 20246, 28655, 34290, 41728, 47452, 56326
North Inlet/Winyah Bay National Estuarine Research Reserve, SC, 31177
North Pacific Fishery Management Council, 1457, 4748, 5138, 11300, 11606, 14562, 21781, 23079, 31176, 33172, 33940, 34122, 36385, 38668, 39671, 41130, 43222, 48020, 48511, 54770, 56564, 56903, 61051, 62303
Oceanic and Atmospheric Management Advisory Committee, 6713, 45038
Pacific Fishery Management Council, 1258, 2710, 3189, 4395, 4749, 5873, 6586, 6713, 7569, 7735, 10156, 11301, 20674, 20675, 22462, 23205, 23574, 24473, 26819, 28484, 28655, 29470, 33940, 34291, 34910, 36071, 37956, 39671, 45372, 46016, 48511, 49457, 53471, 54770, 61883, 62304
San Francisco Bay National Estuarine Research Reserve, CA; component sites consideration, 11606
Sea Grant Review Panel, 24344, 48511
South Atlantic Fishery Management Council, 4395, 6587, 11301, 11302, 12477, 21081, 21082, 23079, 36385, 40896, 43223, 46845, 59979, 59980, 61884
South Carolina Coastal Council et al., 20470
Western Pacific Fishery Management Council, 2710, 4396, 5873, 6316, 6714, 7369, 7569, 8113, 8114, 18135, 27741, 41130, 41729, 52762, 53472, 54369
Monitor National Marine Sanctuary; management plan, 21396
Organization, functions, and authority delegations:
Caribbean Fishery Management Council, 42739
Mid-Atlantic Fishery Management Council, 33494
North Pacific and Gulf of Mexico Fishery Management Councils, 13078
North Pacific Fishery Management Council, 43706
Pacific Fishery Management Council, 38298
South Atlantic Fishery Management Council, 32197
Patent licenses; non-exclusive, exclusive, or partially exclusive:
University Corporation for Atmospheric Research, 10649
Permits:
Endangered and threatened species, 1904, 8441, 12293, 15286, 17895, 20246, 20247, 24250, 25009, 28485, 32775, 33940, 34123, 34910, 36386, 38818, 38819, 40173, 41477, 41921, 41922, 42552, 43706, 43707, 45038, 46016, 53096, 55513, 56903, 57157, 57823, 61597
Experimental fishing, 11466, 29865, 60174
Foreign fishing, 2711, 3408, 4989, 8114, 60799
Marine mammals, 49, 277, 669, 1457, 1458, 1727, 2520, 2521, 2894, 4865, 4990, 5251, 5418, 6098, 6099, 6315, 7735-7737, 7735-7737, 8863, 10014, 10649, 10650, 10887, 10888, 11069, 11302, 11708, 12294, 12478, 13709, 14562, 17895, 19608, 19887, 20249, 21082, 21232, 21396, 21397, 21966, 24251, 24597, 24777-24779, 25010, 26649, 27964, 28485, 29063, 29710, 29711, 30201, 30959, 33173, 33941, 34123, 34763, 34911, 35567, 36386, 37527, 37775, 39672, 41729, 41923, 42551, 44736, 46016, 46375, 46844, 47044, 47840, 48210, 48358, 48512, 48602, 49071, 53096, 53723, 54050, 54569, 54770, 54771, 54975, 56564, 56565, 58005, 58794, 59087, 59980, 60173, 60799, 62303
Rulemaking petitions:
Alaska Fish and Game Department, 2711
Senior Executive Service:
Performance Review Boards; membership, 40643
Whaling Commission, International:
Bowhead whale; strike quota, 4615

National Park Service

RULES
Concession contracts and permits:
Competitive renewal, 40496
Correction, 42808, 46509
Special regulations:
Golden Gate National Recreation Area, CA; bicycle routes, 58711
Lafayette Park, District of Columbia; property storage prohibition, 4574
Rock Creek Park, District of Columbia advertising at Rock Creek Park Tennis Center, 29794
PROPOSED RULES
National Natural Landmarks Program, 4592
Special regulations:
Everglades National Park, FL; obsolete mining and commercial fishing regulations deletion, State fishing regulations, etc., 60496
Golden Gate National Recreation Area, CA; bicycle routes; correction, 3392, 4592
Rock Creek Park, District of Columbia advertising at Rock Creek Park Tennis Center, 10850
NOTICES
Boundary establishment, descriptions, etc.:
Adams National Historic Site, MA, 60821
Alaska, National park system units, 45166
Allegheny Portage Railroad National Historic Site, PA, 21994
Big Thicket National Preserve, TX, 21426, 60821
El Malpais National Monument, NM, 41951
Rocky Mountain National Park, CO, 31526, 32230
Shiloh National Military Park, TN, 10773
Committees; establishment, renewal, termination, etc.:
De Soto Expedition Trail Commission, 5908
Underground Railroad Advisory Committee, 29531
Concession contract negotiations:
Amistad National Recreation Area, TX, 32559
Apostle Islands National Lakeshore, WI, 54854
Eastern National Park and Monument Association, 42759
Independence National Historical Park, PA, 61447
Jefferson National Expansion Historical Association, 39700
Miss Green River Boat Concession, Inc., 10187
Mount Rushmore Mountain Co., Inc., 9746
Nilon, Inc., 13115
Smokemont Riding Stables of North Carolina, Inc., 10187
Smoky Mountains Riding Stables, Inc., 10188
Wilderness River Adventures, Inc., 10188
Yellowstone National Park, WY; medical, ambulance transport, clinic, and hospital facilities and services, 32559
Yosemite National Park, CA, 10773, 33208

Emergency closures:
Statue of Liberty National Monument and Ellis Island, NY, 21426
Environmental statements; availability, etc.:
Antietam National Battlefield, MD, 24812, 36106
Appalachian National Scenic Trail, VT, 21427
Assateague Island National Seashore, MD, 41951
Badlands National Park and Buffalo Gap National Grasslands, SD, 5415
Big Cypress National Preserve general management plan, FL, 8469
Bluestone Scenic River, WV, 303
Canyonlands National Park, UT, 27268
Cape Cod National Seashore, MA, 5168, 15100, 24813
Capitol Reef National Park et al., UT, 19641
Carlsbad Caverns National Park, NM, 57073
Chiricahua National Monument and Fort Bowie National Historic Site, AZ, 41951
Columbia River, WA, 31526
Devils Tower National Monument, WY, 58026
Ellis Island, Statue of Liberty National Monument, NY, 4058
Fishing Bridge campsites, Yellowstone National Park, ID, MT, and WY, 9270
Fort Laramie National Historic Site, WY, 54854
Gates of the Arctic National Park and Preserve, AK, 20706
Gauley River National Recreation Area, WV, 303
Gettysburg National Military Park, PA, 38061
Glen Maury Park, VA, 2928
Grand Canyon Airport to Grand Canyon Village; passenger railway service, 33168
Grand Canyon National Park, AZ, 19641
Grant-Kohrs Ranch National Historic Site, MT, 28535
Great Kills Park, NY, 54855
Hanford Reach, Columbia River, WA, 40921
Juan Bautista de Anza National Historic Trail, AZ and CA, 23424
Kaloko-Honokohau National Historical Park, HI, 46598
Klondike Gold Rush National Park, AK, 22826
Lake Mead National Recreation Area, AZ and NV, 9137, 29532
Lake Meredith National Recreation Area, TX, 34146
Manhattan sites, NY, 8470, 14588
Mississippi National River and Recreation Area, MN, 31209
Missouri National Recreational River, NE and SD, 31527
Niobrara National Scenic River, NE, 31527
Obed Wild and Scenic River, TN, 49191
Page Avenue Extension project, St. Louis and St. Charles counties, MO, 58823
Pecos National Historical Park, NM, 29097
Richmond National Battlefield Park, VA, 22826
Roanoke River Parkway, VA, 31735
Saugus Iron Works National Historic Site, MA, 3674
Statue of Liberty National Monument, Ellis Island, NY, 30505
Stones River National Battlefield, TN, 49192
Tumacacori National Historic Park, AZ, 12334
Voyageurs National Park, MN, 22826
Weir Farm National Historic Site, CT, 29533
Yosemite National Park, CA, 34146, 41952, 59842
Hydropower licensing; recreational technical assistance; policy and guidelines, 23425, 61915
Insignia prescription:
Blue Ridge Parkway, 29532
Jurisdictional transfers:
New Mexico, 2928
Management and land protection plans; availability, etc.:
Weir Farm National Historic Site, CT, 48044
Meetings:
Acadia National Park Advisory Commission, 5909, 21671, 37554, 54855
American Heritage (Area) (Landscape) program, 18523
Aniakchak National Monument Subsistence Resource Commission, 8925, 48526
Cape Cod National Seashore Advisory Commission, 303, 8925, 15100, 37554, 44208, 53775
Cape Krusenstern National Monument and Kobuk Valley National Park Subsistence Resource Commissions, 23426
Chesapeake and Ohio Canal National Historical Park Commission, 6737, 24813, 42596, 58219
Civil War Sites Advisory Commission, 1927, 9427, 21426, 29532, 37554, 43259, 44754, 54251, 60245
Delaware and Lehigh Navigation Canal National Heritage Corridor Commission, 12335, 22827, 31528, 43022, 54855
Delaware Water Gap National Recreation Area Citizens Advisory Commission, 1927, 8470, 19642, 34147, 60003
Delta Region Preservation Commission, 5909, 31528, 48527
Denali National Park Subsistence Resource Commission, 6618, 20708
Farmington River Study Committee, 1927, 19643, 61447
Gates of Arctic National Park Subsistence Resource Commission, 4642, 18524, 33208, 46194
Gauley River National Recreation Area Advisory Committee, 22827, 41952
Gettysburg National Military Park Advisory Commission, 14588, 23425, 31529, 47351
Golden Gate National Recreation Area and Point Reyes National Seashore Advisory Commission, 31736, 38694, 43022
Gulf Islands National Seashore Advisory Commission, 20707
Hydropower projects, existing and potential; technical assistance, consultation policy, and recreation guidelines; workshop, 304
Jimmy Carter National Historic Site Advisory Commission, 3436, 47351
Kalaupapa National Historical Park Advisory Commission, 4059
Lake Clark National Park Subsistence Resource Commission, 19642
Maine Acadian Culture Preservation Commission, 25075, 37555, 49192, 60245
Mississippi River Coordinating Commission, 7937, 30506, 32028, 53511
Mississippi River Corridor Study Commission, 2575, 21427, 33208, 43022, 58823
Natchez National Historical Park Advisory Commission, 20707, 53776, 54606
National Capital Memorial Commission, 11507, 20708
National Capital Region; 1992 Christmas Pageant of Peace, 55566
National Park Service Advisory Board, 62353
National Park System Advisory Board, 2576, 4642, 24814, 30506, 60245
Native American Graves Protection and Repatriation Review Committee, 13116, 32230, 40921
Niobrara Scenic River Advisory Commission, 45397, 56373
Petroglyph National Monument Advisory Commission, 20708, 38061
Preservation of Jazz Advisory Commission, 10188, 24814, 61448
Protecting Our National Parks Symposium Steering Committee, 1927, 48625
San Francisco Maritime National Historical Park Advisory Commission, 3064, 33209, 49490
Santa Fe National Historic Trail Advisory Council, 33209
Sudbury, Assabet, and Concord Rivers Study Committee, 14588, 21427, 24814, 31529, 36107, 38521, 45397, 53776, 60246, 62353
Trail of Tears National Historic Trail Advisory Council, 6737, 41953
Upper Delaware Citizens Advisory Council, 3064, 22827, 60004
Vancouver Historical Study Commission, 4214, 13116, 19640, 38695, 44208, 61448
White House Preservation Committee, 38695
Wrangell-St. Elias National Park Subsistence Resource Commission, 54606
Mining plans of operation; availability, etc.:
Lake Meredith National Recreation Area, TX, 47867
National archaeological survey initiative; systemwide archaeological inventory program; document availability, 4059
National Register of Historic Places:
Eligibility determinations, 2285, 24815
Pending nominations, 692, 1280, 2285, 3214, 4215, 5909, 5910, 6526, 7602, 8152, 8470, 9269, 10188, 10921, 12519, 12941, 14588, 15100, 17928, 18906, 19308, 20294, 20850, 21300, 21822, 21994, 23244, 24059, 24508, 26875, 27987, 28699, 29097, 29885, 31210, 31736, 32231, 33365, 34147, 36671, 37169, 38062, 38521, 39700, 40921, 41520, 42597, 43747, 44755, 46044, 46867, 47351, 47867, 48626, 49719, 53511, 54606, 55279, 56929, 58026, 59357, 60822, 61918
Native American human remains and associated funerary objects:
Campbell Collection, Joshua Tree National Monument, CA; inventory, 27269
Dorchester burials, Marlboro, MA; inventory, 31529
Lassen Volcanic National Park, CA, 57074
Lucas Gulch site et al., Tuolumne County, CA, 46866
Organization, functions, and authority delegations:
Chief, Land Resources Division, 56930
Recreation entrance fees, 53135
Standard concession contract language; revision, 40508

National Science Foundation

RULES

Acquisition regulations:
Debarment, suspension, and ineligibility policies and procedures; implementation, 34881
Patents, data, and copyrights; policies and procedures, 34882
Environmental assessment procedures for National Science Foundation actions in Antarctica, 40337
Inventions and patents resulting from grants, cooperative agreements, and contracts; policies and procedures, 18052
Postsecondary education:
National science scholars program, 10724

PROPOSED RULES

Antarctic animals and plants, conservation; waste management and disposal regulations; enforcement and hearing procedures, 33918
Environmental assessment procedures for proposed National Science Foundation actions in Antarctica, 7355
Regulatory agenda, 17510, 52182

NOTICES

Agency information collection activities under OMB review, 8495, 8782, 20306, 22000, 22257, 25084, 33022, 38861, 39246, 41790, 43477, 45839, 48640, 48641, 61934
Antarctic Conservation Act of 1978; permit applications, etc., 4482, 6625, 7939, 8937, 12949, 13386, 31539, 38881, 40924, 45072, 45839, 46199, 47125, 47492, 47882, 48049, 48529, 48641, 48642, 52798, 53146, 54267, 55285, 55286, 56605, 56933, 57079, 62392
Committees; establishment, renewal, termination, etc.:
Biological Instrumentation and Resources Special Emphasis Panel et al., 28883
Computer and Information Science and Engineering Advisory Committee, 31539
DOE/USGS/NSF Council for Continental Scientific Drilling, 43032
Engineering Education and Centers Special Emphasis Panel, 60250
Materials Development, Research, and Informal Science Education Special Emphasis Panel, 6536
Mathematical and Physical Sciences Advisory Committee, 38070
National Science Board, 53938
National Science Board Commission on Future of National Science Foundation, 39246
Presidential Faculty Fellows Advisory Panel, 60250
Science and Technology Infrastructure Special Emphasis Panel, 18529
Science, Engineering, and Technology Federal Coordinating Council and Education and Human Resources Committee Expert Panel, 47493
Social, Behavioral, and Economic Sciences Advisory Committee, 27276
Grant policy manual; changes, 60250
Grants and cooperative agreements; availability, etc.:
Academic research infrastructure program, 2790
Graduate research traineeships program, 6858
Human resource development for minorities in science and engineering, 2118
Instrumentation and laboratory improvement, 38330
Network access point manager and routing authority organization and very high speed backbone network services projects, 26692
Presidential Faculty Fellows Program, 37173
Investigator financial disclosure policy, 31540, 36114
Meetings:
Advanced Scientific Computing Special Emphasis Panel, 5279, 19317, 31541, 41522, 48050
Alan T. Waterman Award Committee, 4649
Animal Learning and Behavior Advisory Panel, 9570
Antarctic Tour Operators, 24511
Archaeology Advisory Panel, 9571, 48050
Archaeometry and Systematic Anthropological Collections Advisory Panel, 7939, 9571
Astronomical Sciences Advisory Committee, 5914, 10386, 45407, 46606
Astronomical Sciences Special Emphasis Panel, 7940, 37842
Atmospheric Sciences Advisory Committee, 9571
Atmospheric Sciences Special Emphasis Panel, 7804, 12346, 14438, 53939, 60544, 61462
Biochemistry Advisory Panel, 9571, 14852, 43032, 43033
Biological and Critical Systems Advisory Committee, 54619
Biological and Critical Systems Special Emphasis Panel, 7804, 9571, 9572, 39247, 40203
Biological Instrumentation and Resources Special Emphasis Panel, 48402, 53939
Biological Sciences Advisory Committee, 21674, 24830, 29539, 30239, 33374, 47125
Biophysics Advisory Panel, 12347
Biotic Systems and Resources Special Emphasis Panel, 418, 1770, 10387, 11340, 18529
Calculus assessment, 52798
Cell Biology Advisory Panel, 9572, 44215, 47356
Cellular Biochemistry Advisory Panel, 9571, 9572
Cellular Biosciences Special Emphasis Panel, 7940
Chemical and Thermal Systems Advisory Committee, 44215
Chemical and Thermal Systems Special Emphasis Panel, 6251, 9277, 10192, 10777, 13124, 14590, 14852, 41792, 43478, 45073
Chemistry Advisory Committee, 46606
Chemistry Advisory Committee et al., 11341
Chemistry Special Emphasis Panel, 2118, 8782, 14438, 38882, 44215
Computer and Computation Research Advisory Committee, 418
Computer and Computation Research Special Emphasis Panel, 6746, 37842
Computer and Information Science and Engineering Advisory Committee, 53518, 53939
Continental Dynamics Proposal Review Panel, 12347
Continental Scientific Drilling Council, 62585
Cross-Disciplinary Activities Special Emphasis Panel, 419, 8692, 13386, 14852, 18530, 21674, 45407, 47356, 48050, 53939
Cultural Anthropology Advisory Panel, 9748, 48050
Decision, Risk, and Management Science Advisory Panel, 14852, 53939
Design and Manufacturing Systems Advisory Committee, 8782
Design and Manufacturing Systems Special Emphasis Panel, 7940, 9573, 11341, 20715, 21674, 24830, 37842, 54619, 57246
Developmental Biology Advisory Panel, 9572, 43033
Digital libraries workshop, 53940
DOE/NSF Nuclear Science Advisory Committee, 934, 9572, 21674, 44215
Earth Sciences Advisory Committee, 48051
Earth Sciences Advisory Panel, 43033
Earth Sciences Proposal Review Panel, 4649, 5279, 36414
Earth Sciences Special Emphasis Panel, 8782, 9573, 9574, 22258, 36414, 41956, 43033, 54430
Economics Advisory Panel, 10048, 48642
Education and Human Resources Advisory Committee, 20714, 27988, 38882, 48051
Electrical and Communications Systems Advisory Committee, 46606
Electrical and Communications Systems Special Emphasis Panel, 8782, 11341, 13386, 18530, 19648, 20132, 22000, 24830, 27276, 34578, 37842, 40203, 41522
Electronic libraries workshop, 30984
Elementary, Secondary, and Informal Education Special Emphasis Panel, 41522
Elementary, Secondary, and Informal Science Education Special Emphasis Panel, 38882
Engineering Advisory Committee, 8783
Engineering Centers Division Advisory Panel, 934, 2118, 2119, 4649, 4650, 19648
Engineering Education Infrastructure Development Division Special Emphasis Panel, 11342
Engineering Infrastructure Development Special Emphasis Panel, 14852, 29540, 53940
Environmental Biology Special Emphasis Panel, 39247
Equal Opportunities in Science and Engineering Committee, 24277, 46606
Equipment and Facilities for Research at Biological Field Stations and Marine Laboratories Advisory Panel, 13387
Ethics and Values Studies Advisory Panel, 48402
Experimental Programs to Stimulate Competitive Research Special Emphasis Panel, 24831
Experimental Program to Stimulate Competitive Research Advisory Panel, 7941
Federal Network Council Advisory Committee, 935, 2578, 18530, 54619
Genetics and Nucleic Acids Advisory Panel, 46607
Genetics Biology Advisory Panel, 9573, 18530, 41521, 47356
Geography and Regional Science Advisory Panel, 7941, 12347, 49100
History and Philosophy of Science Advisory Panel, 48402
Human Cognition and Perception Advisory Panel, 14853, 47357

Human Resource Development Special Emphasis Panel, 6537, 7941, 8783, 9573, 9574, 12347, 13387, 21311, 21674
Industrial Innovation Interface Special Emphasis Panel, 38883, 47882
Industrial Science and Technological Innovation Advisory Committee, 8783, 9574
Information, Robotics, and Intelligent Systems Special Emphasis Panel, 39247, 44215
Innovation and change in chemistry instruction; workshop, 15116
Innovative approaches in calculus instruction; workshop, 27276
Instructional Materials Development Advisory Panel, 1497
Instrumentation and Instrument Development Advisory Panel, 30239
Instrumentation and Resources Special Emphasis Panel, 21311, 21675
Integrating FPGAs into microelectronics education; workshop, 27276
Integrative Biology and Neuroscience Special Emphasis Panel, 40203
Interagency Arctic Research Policy Committee, 34984, 37843
International Programs Advisory Committee, 19648, 21833
International Programs Review Panel, 4650
International Programs Special Emphasis Panel, 54619
Introductory statistics instruction; workshop, 20714
Law and Social Science Advisory Panel, 9574, 13387, 48051, 48642
Linguistics Advisory Panel, 10387, 46607
Materials Development, Research, and Informal Science Education Special Emphasis Panel, 29540
Materials Research Advisory Committee, 14438, 46061
Materials Research Special Emphasis Panel, 419, 6746, 7941, 8783, 9574, 9575, 18531, 19648, 21675, 22258, 24831, 28884, 37843, 43034, 44216, 49199, 54620, 56383, 62585
Mathematical and Physical Sciences Advisory Committee, 53940
Mathematical Sciences Advisory Committee, 14438, 46607
Mathematical Sciences Special Emphasis Panel, 4651, 7942, 8783, 37843, 41522, 47357, 54268
Mathematics Curriculum Development; Principal Investigators, 47357
Mechanical and Structural Systems Advisory Committee, 4651, 7942, 38883, 54620
Mechanical and Structural Systems Research Initiation and Research Equipment Special Emphasis Panel, 14853
Mechanical and Structural Systems Special Emphasis Panel, 2119, 8784, 9575, 9748, 19649, 22258, 27276, 30240, 34790, 37558, 41154, 41522, 43034
Microelectronic Information Processing Systems Special Emphasis Panel, 6746, 36414
Molecular and Cellular Biosciences Special Emphasis Panel, 38883
Molecular Biosciences Special Emphasis Panel et al., 7805
National Science Board Commission on Future of National Science Foundation, 40253
Networking and Communications Research and Infrastructure Special Emphasis Panel, 5280, 11525, 11526, 19649, 23603, 30513, 37843, 40924, 56383
Neural Mechanisms of Behavior Advisory Panel, 13387, 43034
Neuroscience Advisory Panel, 45407, 49199
Ocean Sciences Advisory Committee, 10387, 13387
Ocean Sciences Review Panel, 3800, 9575, 12347, 12348, 30240, 39707, 41521, 54620, 57079, 58829, 61462
Physical Anthropology Advisory Panel, 47357
Physics Advisory Committee, 14853, 45408
Physics Special Emphasis Panel, 8784, 18531, 21675, 36414, 41957, 44216, 48051, 49101
Physiological Processes Advisory Panel, 13388, 43034
Physiology and Behavior Advisory Panel, 46607
Polar Programs Advisory Committee, 5280
Polar Programs Special Emphasis Panel, 36415, 38883, 54620
Political Science Advisory Panel, 12348, 49101
Population Biology and Physiological Ecology Advisory Panel, 43034
Preparation of mathematics and science teachers workshop, 21311
President's Committee on National Medal of Science, 46608
Quality in engineering education; workshop, 54620
Research Career Development Special Emphasis Panel, 29540
Research, Evaluation, and Dissemination Special Emphasis Panel, 53941, 59849
Research in Teaching and Learning Advisory Panel, 420
Role of Professional Societies in Two-Year College Science, Mathematics, and Engineering Education; workshop, 46608
Science and Technology Infrastructure Special Emphasis Panel, 21675
Science, Engineering, and Technology Federal Coordinating Council and Education and Human Resources Advisory Committee Expert Panel, 48250
Science Resources Studies Special Emphasis Panel, 27277, 31542, 33529, 43035
Social and Economic Sciences Special Emphasis Panel, 9575
Social, Behavioral, and Economic Sciences Advisory Committee, 30240, 41957
Social Psychology Advisory Panel, 9576, 46609
Sociology Advisory Panel, 9576, 48402, 49101
Special and Economic Sciences Special Emphasis Panel, 13388, 44216
Studies, Evaluation, and Dissemination Advisory Panel, 6336, 12949
Systematic Biology Advisory Panel, 1770
Teacher Preparation and Enhancement Special Emphasis Panel, 4651, 8784
Teacher preparation workshop, 40204, 47357
Undergraduate Education Special Emphasis Panel, 36415, 38883, 41522, 46609, 61462
Undergraduate Science, Engineering, and Mathematics Education Special Emphasis Panel, 9576, 19317, 19649, 22259, 32569
VLSI CAD field research; workshop, 44216
Meetings; Sunshine Act, 4084, 8170, 14452, 24306, 34165, 43289, 53384
Privacy Act:
Systems of records, 1282, 33215
Senior Executive Service:
Performance Review Board; membership, 48642

National Space Council

NOTICES

Committees; establishment, renewal, termination, etc.:
Space Policy Advisory Board, 40203
Vice President's Space Policy Advisory Board task groups, 31221
Meeting, 31221, 31743, 33372, 34319, 35855, 37175, 38527, 42767, 43987
National Space Policy Assessment Task Group, 47493

National Technical Information Service

NOTICES

Inventions, Government-owned; availability for licensing, 1458, 2711, 4616, 8744, 10463, 28486, 37775, 42739, 56565-56567
Meetings:
Advisory Board, 3749, 17896, 38486, 57060
Patent licenses; non-exclusive, exclusive, or partially exclusive:
American BioMed, Inc., 46017
Aqua-Dyne Inc., 30471
Ashtabula Trading Co. et al., 42740
B.E.I. Co., 5252
Bayshore Holdings, Inc., 35786
Busbee, Wilkins & Sealy, Inc., 5252
Cancer Therapy and Research Foundation of South Texas, 34764
Caterpillar Inc. et al., 49694
Compliance Products, 35787
Countercurrent Technologies, Inc., et al., 48603
Duke University, 22462
Hanson Research Corp., 54570
Hyperbarics International, Inc., 29063
Mustang Management Ltd., 46017
Niagara Scientific, Inc., 34764
Organon International B.V., 28486
Sage Products, Inc., 28487
Stoelting Co., 57158
Synergen, Inc., 56568
Tissue Engineering, Inc., 3189
TSI Corp., 33319
Wisconsin Global Technologies, Ltd., 48603

National Telecommunications and Information Administration

NOTICES

Grants and cooperative agreements; availability, etc.:
Public telecommunications facilities planning and construction program, 18588, 46286
Meetings:
Childrens's Educational Television Advisory Council, 41923
HF (high frequency) radio modems, Federal standard development; technical advisory committee, 27216
Spectrum Planning Advisory Committee, 4004
Radio frequencies use in United States; current and future requirements, 25010, 44170

Radio frequency spectrum:
Use and management; employment of competitive bidding to assign licenses to private sector users, 39187
Senior Executive Service:
Performance Review Board; membership, 43707
Survivable high frequency radio antennas; technical description, 50

National Transportation Safety Board

PROPOSED RULES
Equal Access to Justice; implementation:
Attorney fees; cap adjustment, 60785
Correction, 61967

NOTICES
Aircraft accidents; hearings, etc.:
East Elmhurst, NY; USAir Airlines crash, 22000
Highway accidents; hearings, etc.:
Vernon, NJ; charter bus control loss, overturn, and fire, 45073
Meetings; Sunshine Act, 5047, 5292, 6781, 9471, 10220, 10949, 11795, 14625, 21330, 29118, 31403, 32843, 37187, 41172, 43774, 46242, 47895, 56951, 59857, 62419
Pipeline accidents; hearings, etc.:
Brenham, TX; petroleum products pipeline explosion and fire, 31542

National Women's Business Council

NOTICES
Meetings; Sunshine Act, 7950, 21446, 32843, 40254

Navajo and Hopi Indian Relocation Office

RULES
New lands grazing regulations, 24363

Navy Department

RULES
Affirmative claims regulations:
Administrative processing and consideration, 5072
Claims:
Investigations responsibilities and procedures, 4721
Navigation, COLREGS compliance exemptions:
Keokuk, et al., 23061
Large Harbor Tug YTB, 33, 5857, 57, 14356
Natchitoches et al., 24548
USS Annapolis, 11266
USS Arleigh Burke, 31451
USS Ashland, 5856
USS Boise, 4938
USS Cape St. George, 59925
USS Charlotte, 59925
USS Essex, 4854
USS George Washington, 14355
USS Hampton, 59924
USS Hayler, 46299
USS John Barry, 31452
USS Lake Erie, 35463
USS Montpelier, 4855
USS Pioneer, 35464
USS Springfield, 59926
USS Vicksburg, 28463
USS Warrior, 41698
Nonappropriated-fund claims regulations, 4735
Personnel:
Claims program procedures and responsibilities, 5054
Delivery to civilian authorities, service of process, and subpoenas; guidelines and procedures, 5228
Privacy Act; implementation, 2682, 37100, 40609, 57961
Release of official information for litigation, 2462

PROPOSED RULES
Privacy Act; implementation, 33285

NOTICES
Environmental statements; availability, etc.:
Base realignments and closures—
Dahlgren Division, Naval Surface Warfare Center, VA, 20258
Naval Air Station Chase Field, TX, 24482, 61401
Naval Hospital Philadelphia, PA, 4008
Naval Station Puget Sound Everett, WA, 54224
Navy and Air Force installations, Guam, Mariana Islands, 20676
Patuxent River Naval Air Station, MD, 18870, 61894
Electromagnetic pulse radio-frequency environment simulator for ships (EMPRESS II) operations; Gulf of Mexico, 11608
Fast combat ships (AOE-6 Class) homeporting and support facilities construction; Puget Sound, Bremerton, WA, 8864
Fast combat support ships (AOE-6 Class) homeporting; Naval Weapons Station Earle, Colts Neck, NJ, 36073
Marine Corps Air Station, Tustin, CA; relocation to Twentynine Palms and Camp Pedleton, CA, 41735
Marine Corps Base, Camp Lejeune, NC; solid waste disposal alternatives, 18136
Marine Corps Base, Camp Lejeune, NC; wastewater treatment system upgrade, [illegible]
Marine Corps Base, Camp Pendleton, CA; sewage effluent compliance project, 54572
Naval Air Station Alameda et al., CA, 26652
Naval Air Station Miramar, CA, 55224
Optical interferometer facility, Los Padres National Forest, CA, 36389
Relocatable over-the-horizon radar system, Amchitka Island, AK; support facilities construction, 672
U.S. Naval Station Roosevelt Roads, PR; solid waste disposal alternatives, 54226
Inventions, Government-owned; availability for licensing, 2895, 13335, 21648, 22731, 27247, 27249, 30486, 40175, 53890
Meetings:
Chief of Naval Operations Executive Panel, 21973, 26821, 36389, 41736, 46377, 47046, 48024, 49075, 61401
Chief of Naval Operations Executive Panel task forces, 3617, 4009, 4750, 8310, 8634, 9246, 12298, 14830, 18137, 20078, 24483, 27033, 42985, 49698, 62570, 62571
Naval Academy, Board of Visitors, 14831, 41131
Naval Exchange System Advisory Committee, 28498
Naval Postgraduate School, Board of Advisors to Superintendent, 10470
Naval Research Advisory Committee, 5429, 8310, 10470, 11303, 14831, 20677, 21973, 24483, 24484, 28174, 28498, 53726
Naval War College, Board of Advisors to President, 14698
Navy Exchange System Advisory Committee, 9246, 56907
Planning and Steering Advisory Committee, 10014, 12299, 39675, 44736, 54573
Navy affirmative salvage services; per diem rates, 33324
Navy salvage and oil spill response equipment rental, 33325
Patent licenses; non-exclusive, exclusive, or partially exclusive:
Adaptive Digital Systems, Inc., 35788
Biocontrol Technology, Inc., 27249
Electronic Health Technologies, Inc., 61402
Federal Foam Technologies, Inc., 28499
Focal Technologies Inc., 10471
James, Roy L., 8310
Oprandy, John J., 29477
Screws Truly, 22732
Westinghouse Electric Corp., 20677
Privacy Act:
Systems of records, 2719, 2726, 2897, 5430, 9246, 12914, 14698, 18472, 24622, 26821, 28499, 28502, 31700, 33326, 34127, 37791, 42741, 46153, 49075
Senior Executive Service:
Performance Review Boards; membership, 42556

Neighborhood Reinvestment Corporation

NOTICES
Grants and cooperative agreements; availability, etc.:
Human resource development strategy, 56933
Meetings; Sunshine Act, 4683, 20143, 31753, 55617

Nuclear Regulatory Commission

RULES
Acquisition regulations, 29220, 61152
Byproduct material; domestic licensing:
Radiopharmaceuticals; departures from manufacturer's instructions; recordkeeping requirements elimination, 45566
Byproduct material; medical use:
Basic quality assurance program; records and reports of misadministrations or events; meeting, 41376, 48305
Radiopharmaceuticals; departures from manufacturer's instructions; recordkeeping requirements elimination, 45566
Combined construction permits and operating licenses; amendments, 60975
Criminal enforcement provisions; clarification, 55062
Correction, 62605
Fee schedules; revision, 13625, 32691, 41375
Correction, 19458, 39421, 56406
Fitness-for-duty program:
Nuclear power plants—
Personnel; chemical testing preliminary results; reporting and recordkeeping requirements; withdrawn, 55443
Incorporation by reference material approved; maintenance and availability, 61785
Nuclear material, special; eligibility for access or control:
DOE-L or DOE-Q reinvestigation program for NRC-C access authorization renewal requirements, 2441

Operator licenses:
Nuclear power plant license renewal; correction, 4912
Nuclear power plants—
Licensee personnel with "Q" and "L" access authorizations; reinvestigation program and fee schedule, 3719
Organization, functions, and authority delegations:
Governmental and Public Affairs Office; reorganization, 1638
Plants and materials; physical protection:
Fingerprint cards; resubmittal procedure change, 7645
Practice rules:
Domestic licensing proceedings—
Issuing orders procedures, 4152, 20194
Policy statement, 5791, 8519
Production and utilization facilities; domestic licensing:
Commercial nuclear power plants and other nuclear production or utilization facilities; cooperation with States; policy statement, 6462
Nuclear facilities, decommissioning, 30383
Nuclear licensees; regulatory burden reduction, 39353
Nuclear power plants—
Codes and standards, 34666
Design information availability and adequacy, 35455
Nuclear power reactor event reporting requirements, 41378
Plant modifications implementation; integrated schedules; policy statement, 43886
Reactor licensees; receipt of byproduct and special nuclear material, 47978
Correction, 53191
Radiation protection standards:
Protection of individuals exposed to ionizing radiation from routine activities licensed by NRC, 23929, 38588, 57877
recordkeeping requirements
Correction, 27845
Waste oil disposal by incineration, 57649
Source material; domestic licensing:
Uranium enrichment facilities, 18388
Special nuclear material; domestic licensing:
Uranium enrichment facilities, 18388
Special nuclear materials; physical protection requirements, 33426
Witnesses interviewed under subpoena; exclusion of attorneys, 61780

PROPOSED RULES

Acquisition regulations:
Organizational conflicts of interest, 37140
Agreement States representatives; meeting to discuss regulations and revisions, 48474
Byproduct material; domestic licensing:
Generally licensed devices with accessible air gap and radiation levels exceeding specified values; requirements, 56287
Radiopharmaceuticals; departures from manufacturer's instructions; recordkeeping requirements elimination, 24763
Byproduct material; medical use:
Pregnancy, radioactive drugs, and patient release criteria; workshop, 27711
Radiopharmaceuticals; departures from manufacturer's instructions; recordkeeping requirements elimination, 24763
Training and experience criteria; withdrawn, 46522
Category I facilities security personnel and licensees; fitness-for-duty and physical fitness requirements; meeting, 42901
Criminal enforcement provisions; clarification, 222
Early site permits standard design certifications and combined licenses for nuclear power plants:
Standard design certification rulemaking procedures, 24394, 58730
Correction, 61342
Federal regulatory review, 6299, 7893, 9985
Fee schedules; revision, 847, 18095
Correction, 4744, 22021
Fitness-for-duty program:
Strategic special nuclear material (Category I Material), unirradiated formula quantity; licensees who possess, use, or transport, 18415
National third-party industrial radiographer radiation safety certification program development; workshop, 20430
Nuclear equipment and material; import and export:
Radioactive wastes, 17859
Operator licenses:
Nuclear power plants—
Personnel training and qualification, 537
Plants and materials; physical protection:
Fixed sites and nonpower reactors; radiological sabotage protection clarification, 22670
Fuel cycle facilities; unannounced safeguards inspections to licensee and contractor personnel, 49656
Power reactor licensees; reporting requirements review, 27394, 34886
Practice rules:
Domestic licensing proceedings—
Official records; availability, 61013
Radiological criteria for decommissioning of NRC-licensed facilities; workshops, 58727
Production and utilization facilities; domestic licensing:
Alternating current power, loss, 14514
Light water reactors; plant performance acceptability for severe accidents; safety regulations scope of consideration, 44513
Nuclear licenses; reducing regulatory burden, 27187
Nuclear power reactor event reporting requirements, 28642
Reactor licensees; receipt of byproduct and special nuclear material, 15034
Radiation protection standards:
Low-level waste shipment manifest information and reporting, 14500
Nuclear licenses; reducing regulatory burden, 27187
Protection of individuals exposed to ionizing radiation from routine activities licensed by NRC; implementation date extension, 21216
Radiographic operations—
Industrial radiography; licensed material at temporary job sites; requirements, 57392
Radioactive wastes; licensing requirements:
Above ground disposal facilities, quality assurance program, etc., 8093
Radiography licenses and radiation safety requirements for radiographic operations
CFR Part revision; workshop, 46345
Reactor site criteria:
Nuclear power plants; seismic and geologic siting criteria; Appendix A revision; meeting, 4168, 11691, 23548, 27006, 39371
Seismic and earthquake engineering criteria for nuclear power plants, 47802
Regulatory agenda, 17730, 52424
Quarterly report, 6299, 20656, 37737, 55155
Regulatory analyses preparation guidelines, etc., 21218
Requirements marginal to safety; elimination, 4166
Public workshop, 55156, 58727
Rulemaking petitions:
American College of Nuclear Medicine, 8282, 10143, 21043
American College of Nuclear Physicians and Society of Nuclear Medicine, 46818
American College of Nuclear Physicians et al., 20211
General Electric Stockholders' Alliance et al., 36611
New England Coalition on Nuclear Pollution, Inc., 32743
North Carolina Public Staff Utility Commission, 2059
Public Citizen, 36909
Rockefeller University, 11920
Source material; domestic licensing:
Control and protection against radiation, 48749
Major materials licensees; report availability, 6077
Special nuclear material domestic licensing:
Major materials licensees; report availability, 6077
Spent fuel storage casks, approved list; additions, 28645

NOTICES

Abnormal occurrence reports:
Periodic reports to Congress, 2790, 15116, 35855, 48403
Quarterly reports to Congress, 1283, 12842, 34153, 45839
Agency information collection activities under OMB review, 707, 935, 1497, 8369, 8692, 9141, 11100, 12348, 14439, 14591, 15335-15337, 17932, 18167, 18937, 19649, 23603, 25084, 26668, 27480, 27481, 27801, 28884, 29904, 30271, 30760, 30761, 32238, 38527, 38528, 38699, 38700, 38884, 43264, 47882, 47883, 48884, 49199, 55003, 56384, 58830, 60827
Alternative means of dispute resolution; policy statement, 36678
Analog safety systems replacement with digital safety systems; procedures and policies; generic letter, 36680, 44593
Bulletins:
Nuclear power plants—
Transmitters manufactured by Rosemount; fill oil loss, 11732
Committees; establishment, renewal, termination, etc.:
Medical Uses of Isotopes Advisory Committee, 11123, 25085, 47493
Nuclear Safety Research Review Committee, 5187
Nuclear Waste Advisory Committee, 21675
Reactor Safeguards Advisory Committee, 47494
Three Mile Island, Unit 2 Decontamination Advisory Panel, 57079
Environmental statements; availability, etc.:
Allied-Signal, Inc., 2578
American Nuclear Corp., 47676
Arizona Public Service Co. et al., 24511
Atlantic Richfield Co., 47676

Atlas Corp., 47677
Babcock & Wilcox, 28539
Baltimore Gas & Electric Co., 2791
Brigham Young University, 32824
Carolina Power & Light Co., 46410
Catholic University of America, 41523
Combustion Engineering, Inc., 62392
Commonwealth Edison Co., 70, 4651, 13778, 26878, 32570
Connecticut Yankee Atomic Power Co., 1771, 2290, 5914
Consolidated Edison Co. of New York, Inc., 46200
Consumers Power Co., 3076, 3223
Detroit Edison Co., 935, 39407
Duke Power Co., 38700
Duquesne Light Co. et al., 29756
Entergy Operations, Inc., 6046, 21138
Florida Power Corp., 9432, 9576
General Electric Co., 41792
Georgia Power Co. et al., 49724
GPU Nuclear Corp., 1285, 6625, 20307, 26668
GPU Nuclear Corp. et al., 12349, 57079
Gulf States Utilities Co., 6336
Homestake Mining Co., 47678
Houston Lighting & Power Co. et al., 22494
Illinois Power Co. et al., 6747, 18938
Indiana Michigan Power Co., 8785, 61100
Jersey Central Power & Light Co., 47125
Long Island Lighting Co., 3224, 6860
Long Island Power Authority, 24832, 43035
Long Island Power Co., 40481
Maine Yankee Atomic Power Co., 31743
Minerals Exploration Co., 11342
Niagara Mohawk Power Corp., 2791, 32238, 54621
North Atlantic Energy Service Corp., 47126
Northeast Nuclear Energy Co., 8369, 54622, 61100-61103
Northern States Power Co., 34319
Pathfinder Mines Corp., 59850
Pennsylvania Power & Light Co. et al., 27988
Portland General Electric Co., 7805
Portland General Electric Co. et al., 19445, 35606, 61934
Power Authority of State of New York, 17933, 29904, 40701
Public Service Co. of—
Colorado, 55004, 56606
New Hampshire, 3801
Rio Algom Mining Corp., 306, 45410, 59851
Shieldalloy Metallurgical Corp., 11123
Sohio Western Mining Co., 48250
Southern California Edison Co., 53358
Southern Nuclear Operating Co., Inc., 2580
Sweetwater Uranium Mill, WY, 24831
Tennessee Valley Authority, 24063, 39247
Texas Utilities Electric Co. et al., 28885
Toledo Edison Co. et al., 24832, 48403, 57845
TU Electric Utilities Co., 38884
U.S. Army Materials Technology Laboratory, 23435
UNC, Inc., 38071
Union Electric Co., 59850
Union Pacific Resources-Minerals, 45410
United Nuclear Corp., 47677
University of—
Alaska Fairbanks, 38885
California, 9277
Texas, 71
Virginia, 3801
Virginia Electric & Power Co., 38889, 53146, 56606
Western Nuclear Inc., 47679
Yankee Atomic Electric Co., 22839, 30513, 30760, 46885
Export and import license applications for nuclear facilities or materials, 35607
Federal Information Processing Standard (FIPS), Publication 46-1 (data encryption standard); waiver approved, 29337
Generic letters:
Augmented inservice inspection requirements for Mark I and Mark II steel containments, refueling cavities, and associated drainage, 54860
Emergency response data system test program, 37843
Grants and cooperative agreements; availability, etc.:
Educational institutions and nuclear power production safety information, 3444, 56384
Historically black colleges and universities, 6251
Low-level radioactive waste management disposal; agreement State radiation control programs evaluation; agency review guidelines; policy statement, 22495
Meetings:
Aging Research Information Conference, 6337
Current licensing basis; public workshop, 24063
Fuel cycle licensees; workshop, 31542
Generic reactor pressure vessel integrity issues, 38528
Hanford double-shell tank wastes, classification and disposal plans, 30514
Licensee performance systematic assessment program, 39249, 45643
Maintenance inspection guidance; workshop, 31542
Medical Uses of Isotopes Advisory Committee, 11975, 19140, 30271, 46200
Mixed radioactive and hazardous waste storage, 48051
Non-Destructive Examination for Reactor Pressure Vessel Integrity application; workshop, 30984
Nuclear Safety Research Review Committee, 11620, 40702, 45073, 53940, 55004, 61462
Nuclear Waste Advisory Committee, 1771, 3446, 4070, 5188, 6337, 7604, 11976, 19957, 20507, 20715, 22840, 26669, 32033, 43036, 46201, 46411, 48052, 53359, 55574, 57080, 61104
Proposed schedule, 9435, 9472, 13124, 21676, 33023, 55574, 61104
Occupational radiation exposure data; electronic transmission; dosimetry processors, 22000
Organizational conflicts of interest, 4652
Performance Demonstration Initiative; activities update, 36681
Radioactively contaminated sites remediation; information and lessons exchange; public workshop, 48404
Reactor Safeguards Advisory Committee, 72, 2583, 2584, 2792, 2793, 3225, 3447, 3802, 4070, 4218, 4483, 4890, 6047, 6132, 6254, 6337, 6627, 6747, 8495, 9282, 9435, 9472, 9577, 10388, 10778, 12950, 14591, 14592, 15337, 19650, 20132, 20507, 21833, 22000, 22001, 23250, 23435, 23436, 26669, 28194, 28195, 28886, 29337, 32239, 32240, 33022, 33023, 33739, 34156, 34321, 37175, 38071, 38701, 39249, 40204-40206, 41523, 41524, 43478, 43987, 44216, 44217, 45408, 46411, 46886, 47677, 47883, 48530, 48811, 49101, 49495, 55576, 56387, 61103, 61104, 62394
Proposed schedule, 2793, 6337, 9435, 9472, 13124, 21676, 27802, 33023, 37845, 43987, 48530, 55574, 61104
Regional State Liaison Officers, 4891, 11342
Regulatory information conference, 26670
Safety-related motor-operated valve testing and surveillance; generic letter, 62586
SCDAP/RELAP5 Peer Review Committee, 4483, 21678, 36114, 46412
Three Mile Island, Unit 2 Decontamination Advisory Panel, 11125, 23436
Yankee-Rowe Nuclear Power Station; use for studies of generic plant systems, structures, and components, 48251, 59129
Meetings; Sunshine Act, 80, 583, 1793, 2636, 3247, 4247, 5047, 6058, 6782, 7621, 8517, 9344, 10220, 10949, 11988, 12962, 14625, 17946, 19457, 20323, 21330, 22286, 22528, 23256, 24307, 26890, 28010, 29118, 29937, 31233, 32248, 33390, 34348, 35626, 37187, 38550, 39742, 41172, 42622, 43774, 44789, 45877, 47162, 47894, 48654, 49511, 49749, 53189, 54279, 54640, 55618, 56951, 58284, 59378, 60845, 61610, 61611
Memorandums of understanding:
Alabama Emergency Response Data System, 49725, 61967
Environmental Protection Agency; radionuclides in environment, 54127
Georgia Environmental Protection Division; NRC emergency response data system utilization, 38528
Michigan State Police Department; NRC emergency response data system utilization, 5022
North Carolina Emergency Management Division; NRC emergency response data system utilization, 27075
Ohio Emergency Management Agency; NRC emergency response data system utilization, 20856
Washington; NRC emergency response data system utilization, 18531
Metric system conversion; policy statement, 4891, 46202
Mixed radioactive and hazardous waste testing; guidance document availability, 10508
Nuclear Regulatory Commission public meetings/hearings; security support procedures; revision, 36681
Nuclear Waste Advisory Committee, 55574
Reactor Safeguards Advisory Committee, 55576
Proposed schedule, 55574
Nuclear waste and spent fuel shipments:
Governors' designees receiving advance notification; list, 29103
Open enforcement conferences; two-year program; policy statement, 30762, 31754, 41154
Operating licenses, amendments; no significant hazards considerations; biweekly notices, 707, 2584, 4483, 6033, 7806, 9435, 11100, 13126, 18168, 20507, 22259, 24662, 27989, 28195, 30240, 32571, 33740, 34578, 37558, 40206, 41793, 41957, 42767, 45074, 47127, 48811, 53781, 55576, 58243, 60544, 61105

Organization, functions, and authority delegations:
Local public document room relocation and establishment—
Callaway Plant, MO; closing, 3226
Chemetron Corp.; Garfield Heights Branch Library, OH, 10192
Combustion Engineering, Inc.; Hematite, MO, 41154
Petitions; Director's decisions:
All light water reactors, 37847
All nuclear power reactors, 723, 2290
Arizona Public Service Co., 37579, 56933
Arizona Public Service Co. et al., 10193, 37847
Cleveland Electric Illuminating Co. et al., 48838
Detroit Edison Co., 22840, 34984, 57246
Florida Power & Light Co., 6748, 8495, 58263, 58264
GPU Nuclear Corp., 36415
Gundersen, Arnold, 41155
Houston Lighting & Power Co., 10932, 46886
Interstate Nuclear Service Corp., 39707
Nuclear Information and Resource Service et al., 38702
Public Service Co. of—
New Hampshire, 420
New Hampshire et al., 14439
Sequoyah Fuels Corp., 26670, 27077, 31543
Texas Utilities Electric Co., 6537, 27077, 40231, 56388
Yakima Indian National (Confederated Tribes and Bands), 11343
Power plan amendments:
Columbia River Basin fish and wildlife program, 8786
Northwest conservation and electric power plan, 8786
Privacy Act:
Systems of records, 34790
Reactor vessel water level instrumentation; generic letter requesting information, 41524
Regulatory agreements:
Agreement States programs; compatibility, 4502
Maine, 13388
Regulatory guides; issuance, availability, and withdrawal, 937, 1194, 3447, 7942, 9462, 14593, 20859, 30762, 32584, 34792, 34793, 43036, 53794, 55286, 55601, 59362
Reports; availability, etc.:
Aerosol scrubbing by water pool overlying core debris interacting with concrete; simplified model, 52798
Air sampling in workplace, 1498
Fault displacement and seismic hazards at geologic repository, investigations to identify; staff technical position, 39708
Fuel cycle facilities; branch technical position, 35607
IMPACTS-BRC, Version 2.1, Code and Data Verification, etc., 21139
Inaccuracy of motor-operated valve diagnostic equipment resulting from valve stem directional effects, 30271
Licensed power plants; safety issues status, 73
Light-water nuclear power plants; accident source terms, 33374
New standard technical specifications; availability, 33979, 35886, 55602
Radioactive waste classification; concentration and encapsulation, 29105
Radiological surveys in support of license termination; reference manual, 33374
Radionuclide release characteristics into containment under severe accident condition, estimate, 6748
Required actions based on generic implications of Salem ATWS events (letter 83-28; supplement), 29540
Residual radioactive contamination from decommissioning; technical basis for translating contamination levels to annual dose, 49727
Shutdown and low-power operation at U.S. nuclear power plants, 6748
Software to calculate particle penetration through aerosol transport lines, 1498
Status of safety issues at licensed power plants, 61130
Timing analysis of PWR fuel pin failure, 12844
Safety analysis and evaluation reports; availability, etc.:
GPU Nuclear Corp., 6860
Tennessee Valley Authority, 2291, 28217, 48053
Senior Executive Service:
Performance Review Boards; membership, 24833
Site decommissioning management plan sites; timely cleanup; action plan, 13389
Uranium mill facilities; byproduct material in tailings impoundments and mill feed materials other than natural ores, position and guidance, 20525
Uranium mill tailings sites, reclamation plans; license amendment requests:
Atlantic Richfield Co., 20715
Atlas Corp., 29541
Bear Creek Uranium Co., 5188
Homestake Mining Co., 20716, 24512
Pathfinder Mines Corp., 43265
Petrotomics Co., 47678
Quivira Mining Co., 49103
Rio Algom Mining Corp., 38702
Sohio Western Mining Co., 24833
Umetco Minerals Corp., 33529, 49200
Union Pacific Resources-Minerals, 20717
United Nuclear Corp., 24512
Western Nuclear, Inc., 27481, 27482
Applications, hearings, determinations, etc.:
Advanced Medical Systems, Inc., 52799
Aircraft Components, Inc., 44593
Alabama Power Co., 2795, 13149
Allied-General Nuclear Services, Inc., 43989
American Inspection Co., Inc., 20133
American Nuclear Corp., 23436
Amoco Oil Co., 58259
Arizona Public Service Co. et al., 938, 8692, 33025, 61935
Army Materials Technology Laboratory, 6339, 24834
Babcock & Wilcox, 37579
Baltimore Gas & Electric Co., 938, 4894, 57247
Brigham Young University, 33979
Carlo, Jose A. Ruiz, 2936
Carolina Power & Light Co., 8938, 47495
Carolina Power & Light Co. et al., 55287, 60250
Catholic University of America, 37850, 45094
Chemetron Corp., 2608, 19957, 22503
Chun, Patrick K.C., M.D., 2795, 4071
Cintichem, Inc., 3226
Cleveland Electric Illuminating Co. et al., 29337, 30275
Commonwealth Edison Co., 1930, 2795, 5493, 11977, 13778, 27482, 29106, 31222, 34322
Connecticut Yankee Atomic Power Co., 1498, 3227, 4219, 4221, 7403, 29905, 39709
Consumers Power Co., 29106, 31743, 49103
CTI, Inc., 58261
Dag Hammarskjold Cancer Treatment Center, 24513
DC General Hospital, 30276
Duane Arnold Energy Center, 6133
Duke Power Co., 32240, 55005, 55006, 55008
Duke Power Co. et al., 5025, 39250
Duquesne Light Co. et al., 4071
Entergy Operations, Inc., 7404, 11526, 20533, 61935
Envirocare of Utah, Inc., 4502, 5495
Fitchburg Gas & Electric Light Co., 14593, 19317
Florida Power & Light Co., 6628, 19317, 21833
Florida Power Corp., 10193, 58264
General Electric Co., 39408, 46202
GE Nuclear Energy, 9749, 60252
George S. Wineburgh Associates, LTD, 27277
Georgia Power Co., 27486, 46413
Georgia Power Co. et al., 5026, 14853, 54430, 60544
Geo-Tech Associates, Inc., et al., 52799
Globe X-Ray Services, Inc., 38890
GPU Nuclear Corp., 420, 4502, 8785, 21312, 27804
GPU Nuclear Corp. et al., 13778
Gulf States Utilities Co., 7604
Houston Lighting & Power Co. et al., 45643
Illinois Power Co. et al., 7943, 20135, 26671, 34985
Indiana Michigan Power Co., 24517, 36416
Ketchikan General Hospital, 20535
Lafayette Clinic, 2611, 39710
Long Island Lighting Co., 4223, 4224
Long Island Lighting Co. et al., 8158
Long Island Power Authority, 12949, 27078
Louisiana Energy Services, L.P., 1285, 13778, 28215
Mayaguez Medical Center, 18188
Metals Evaluation & Testing Inc., 56608
Midwest Inspection Service, Ltd., 19650
Niagara Mohawk Power Corp., 10681, 13149, 32034, 33980
North Atlantic Energy Service Corp., 37848, 57081
Northeast Nuclear Energy Co., 9282, 9283, 17934, 24064, 28707, 29908, 34985, 46413, 47884, 53360, 53361, 53518, 53795, 55009, 56934, 62395, 62396
Northeast Nuclear Energy Co. et al., 6048, 22278, 28887, 55288, 57081
Northern States Power Co., 49103
Oakland University, 36416
Ohio Edison Co. et al., 10387, 20136
Orem, Randall C., D.O., 1285
Pacific Gas & Electric Co., 43035, 53362
Panhandle N.D.T. & Inspection, Inc., 22841
Pennsylvania Power & Light Co. et al., 18939, 29338, 29542, 32034, 32585, 39713, 59363
Philadelphia Electric Co. et al., 306
Piping Specialists, Inc., 13151
Piping Specialists, Inc., et al., 18191, 20136
Portland General Electric Co., 940, 1195
Portland General Electric Co. et al., 11736, 20717, 38072

Power Authority of State of New York, 13151, 20536, 29757, 43036, 43756, 46886, 56430
Public Service Co. of Colorado, 56934
Public Service Co. of—
Colorado, 8940, 57846
New Hampshire, 29909
New Hampshire et al., 6048, 24064
Public Service Electric & Gas Co. et al., 14439, 27491
Sacramento Municipal Utility District, 1286, 9577, 10193, 10778, 15117, 20718, 21433, 23113, 29339
Safety Light Corp. et al., 6136, 10932, 11343, 20137
Sequoyah Fuels Corp., 2611, 10048, 12532, 32244, 38072, 44779, 53519
Southern California Edison Co., 56609
Southern California Edison Co. et al., 941
Southern Nuclear Operating Co., Inc., 3803, 7405, 40231, 56609
St. Joseph Radiology Associates, Inc., et al., 48404, 54864
St. Joseph's Hospital and Medical Center, 6141
Tennessee Valley Authority, 6748, 9578, 11125, 18939, 21833, 27278, 28215, 45645, 48532, 54865
Texas Utilities Electric Co., 6340, 37175, 44595
Texas Utilities Electric Co. et al., 34323
Toledo Edison Co., 10050
Toledo Edison Co. et al., 34598
TU Electric Co., 8941, 60544
TU Electric Utilities Co., 40482
UMETCO Minerals Corp., 33216, 36419, 37580, 45095
Union Electric Co., 26879, 43756
University of—
Puerto Rico, 1287
Texas, 1290, 3227
Virginia, 4778
US Ecology, Inc., 53941
Vermont Yankee Nuclear Power Corp., 33375
Veterans Administration Medical Center, 8943
Virginia Electric & Power Co., 2291, 3228, 4503, 8948, 11738, 20537, 47884, 58830
Washington Public Power Supply System, 5028, 12349
Western Atlas International, Inc., 25085
Westinghouse Electric Corp., 41155
Wisconsin Public Service Corp., 5495
Wolf Creek Nuclear Operating Corp., 15117
Yankee Atomic Electric Co., 723, 27492, 34156, 38891, 52799, 56935

Nuclear Waste Technical Review Board

NOTICES

Exploratory studies facility design and construction alternatives; workshop, 45095
Meetings, 724, 3804, 8370, 10779, 10780, 22842, 34986, 39715, 47358, 57081
West Valley Demonstration Project, NY; Engineered Barrier System Panel's visit, 54128
Yucca Mountain site, NV; tour, 34793

Occupational Information National Coordinating Committee

See National Occupational Information Coordinating Committee

Occupational Safety and Health Administration

RULES

Construction safety and health standards:
4,4' methylenedianiline (MDA); occupational exposure, 35630
Asbestos, tremolite, anthophyllite, and actinolite; occupational exposure, 7877, 24310
Correction, 29119
Cadmium; occupational exposure, 42102
Reporting and recordkeeping requirements, 49272
Safety and health standards:
4,4' methylenedianiline (MDA); occupational exposure, 35630
Reporting and recordkeeping requirements, 49648
Air contaminants, 29204
Asbestos, tremolite, anthophyllite, and actinolite; occupational exposure, 24310
Bloodborne pathogens; occupational exposure, 12717, 29206
Cadmium; occupational exposure, 42102
Formaldehyde; occupational exposure, 2681, 19262, 22290
Correction, 24701, 27160
Hazardous chemicals in laboratories; occupational exposure; technical manuals, 29204
Highly hazardous chemicals; process safety management, 6356, 23060, 38600
Correction, 7847
State plans; development, enforcement, etc.:
North Carolina, 10819

PROPOSED RULES

Agriculture safety and health standards:
Air contaminants; permissible exposure limits (PELs), 26001
Construction safety and health standards:
4,4' methylenedianiline (MDA); occupational exposure, 35630
Air contaminants; permissible exposure limits (PELs), 26001
Crane safety, 47746
Fall protection, 34656
Methylene chloride; occupational exposure, 24438
Hearing, 36964
Methylene chloride; occupational exposure; correction, 387
Steel and other metal and non-metal erection activities; negotiated rulemaking advisory committee; establishment, 61860
Longshoring safety and health standards:
Air contaminants; permissible exposure limits (PELs), 26001
Marine terminals:
Air contaminants; permissible exposure limits (PELs), 26001
Occupational injuries and illnesses; recording and reporting:
Fatality or multiple hospitalization accidents, 21222
Rulemaking petitions:
American Federation of Labor et al.; North Carolina State plan withdrawal; special evaluation report availability, 1889
Safety and health standards:
Air contaminants, 37126
Permissible exposure limits (PELs), 26001
Asbestos, tremolite, anthophyllite, and actinolite; occupational exposure, 49657
Crane safety, 47746
Ergonomic hazards; occupational exposure and disorders including carpal tunnel syndrome, various tendon disorders, and lower back injuries, 34192
Correction, 37591
Hazardous waste operations; training programs accreditation, 4858, 8101
Indoor air pollutants; occupational exposure, 3095
Methylene chloride; occupational exposure, 24438
Hearing, 36964
Methylene chloride; occupational exposure; correction, 387
Shipyard employment safety and health standards:
Air contaminants; permissible exposure limits (PELs), 26001
Explosive and other dangerous atmospheres in vessels and vessel sections, 28152
Methylene chloride; occupational exposure, 24438
Hearing, 36964
Methylene chloride; occupational exposure; correction, 387

NOTICES

Committees; establishment, renewal, termination, etc.:
Construction Safety and Health Advisory Committee, 19139
Shipyard Employment Standards Advisory Committee, 34318
Grants and cooperative agreements; availability, etc.:
OSHA Training Institute education centers; pilot program, 9272
Targeted training program, 5912
Meetings:
Construction Safety and Health Advisory Committee, 19139, 30760, 46601
Shipyard Employment Standards Advisory Committee, 7800, 23600, 34318
Nationally recognized testing laboratories, etc.:
Canadian Standards Association, 23429, 48808, 61452
ETL Testing Laboratories, Inc., 54422
GTE TestMark Laboratories, 30235
Southwest Research Institute, 30237
United States Testing Co., Inc., 10045, 22831
Warnock Hersey International, Inc, 58285
Warnock Hersey International, Inc., 54423
State plans; standards approval, etc.:
Alaska, 6129
California, 14435, 32030
Connecticut, 26876
Iowa, 8366, 33527, 55283
Maryland, 9272, 44392, 60542
Minnesota, 33528, 55284
Nevada, 12945
New Mexico, 12945, 47124
Oregon, 52647
Utah, 13384, 45406
Vermont, 12946, 31220, 47880
Washington, 12947, 33737, 56378
Wyoming, 33017

Occupational Safety and Health Review Commission

RULES

Procedure rules:
Practice before Commission, 41676

PROPOSED RULES
Procedure rules:
Practice before Commission, 20220, 27958
NOTICES
Meetings; Sunshine Act, 4247, 14750, 19457, 35626, 36690, 37188, 48655

Office of Management and Budget

See Management and Budget Office

Office of United States Trade Representative

See Trade Representative, Office of United States

Overseas Private Investment Corporation

NOTICES
Agency information collection activities under OMB review, 22842, 29108, 37851
Hearings, 49496
Meetings; Sunshine Act, 4511, 11989, 28773, 41172

Oversight Board

NOTICES
Meetings, 3656
Meetings; regional advisory boards:
Regions I through VI, 2796

Pacific Northwest Electric Power and Conservation Planning Council

NOTICES
Power plan amendments:
Columbia River Basin fish and wildlife program, etc., 3077, 24519, 31544, 31545, 34793, 38892, 56935, 61608
Northwest conservation and electric power plan, 38892

Packers and Stockyards Administration

PROPOSED RULES
Packers and Stockyards Act:
Regulatory review, 42515, 54014
Trade practices, scale test instructions, and advertising allowance guidelines, 45005
NOTICES
Central filing system; State certifications:
Colorado, 45605
Idaho, 55506
Oklahoma, 3612
Red meat packing industry; concentration study design, 875
Stockyards; posting and deposting:
Carroll's Sales Co., Inc., DE, et al., 57418
Clay County Livestock, Inc., AL, et al., 11283
Dunn's Horse & Tack Sale, AR, et al., 19879
Escalon Livestock Market, CA, et al., 28827, 57418
Farmer & Stockman Auction, Inc., LA, et al., 19879
Granger Trading Barn, MS, et al., 53878
I-40 Livestock Auction, Inc., AR, et al., 6212, 44357
Magnolia Livestock Auction, AR, et al., 44357
New Interstate Livestock Auction, FL, et al., 44358
North Iowa Feeder Pigs, IA, et al., 8742
Parker, Dean H., 21643
S&J Villari Livestock, DE, 5126
Southern Star Stockyard, Inc., AL, et al., 3993

Panama Canal Commission

RULES
Shipping and navigation:
Toll rates increase, 37066
PROPOSED RULES
Regulatory agenda, 17552, 52230
Shipping and navigation:
Tolls for use of canal—
Hearing, 13067
Increase, 32187
NOTICES
Agency information collection activities under OMB review, 47147

Parole Commission

RULES
Federal prisoners; paroling and releasing, etc.:
Aggregate U.S. and D.C. Code sentences; interim procedures, 41394
Conspiracy conviction, effect, 41392
Domestic and foreign travel procedures, 59915
Prisoner's parole guidelines; conspiracy conviction effect, 21209
Prisoners transferred by treaty, applicability of mandatory maximum and minimum terms, 41393
Prisoners with minimum terms of 10 years or more; initial hearings, 41391
Theft, forgery, and fraud parole guidelines; property loss value; definition, 41393
PROPOSED RULES
Federal prisoners; paroling and releasing, etc.:
HIV-positive status, 41450
Theft, forgery, and fraud; "value of the property" definition, 21221
NOTICES
Meetings; Sunshine Act, 4910, 6278, 13411, 15119, 19456, 33037, 33038, 34165, 47371, 48654
Organization, functions, and authority delegations:
Northeast and Southeast Regions consolidation into Eastern region, etc., 8492

Patent and Trademark Office

RULES
Patent cases:
Abandoned patent applications revival and reinstatement of patents, 56448
Assignment practice changes, 29634, 32439
Fee revision; correction, 32439
Duty of disclosure amendments, 2021
Fee revision; correction, 32439
Fee revisions, 38190
Filing patent applications; practice changes, 56446
Trademark cases:
Assignment practice changes, 29634, 32439
Fee revision; correction, 32439, 40493
Fee revisions, 38190
PROPOSED RULES
Patent cases:
Abandoned patent applications revival and reinstatement of patents, 41899
Electronic filing of applications, 56537
Fee revisions, 21536
Correction, 23257
Filing patent applications; practice changes, 31344, 38640
Patent Cooperation Treaty provisions, 29248
Patent drawing standards, 42721
Patent interference practice, 2698
Practice and procedure; miscellaneous amendments, 43412
Trademark cases:
Correspondence practice changes; signature and filing requirements, 36034
Fee revision, 21536
Correction, 23257
Filing patent applications; practice changes, 38640
NOTICES
Committees; establishment, renewal, termination, etc.:
Patents Advisory Committee, 45770
Trademark Affairs Public Advisory Committee, 19113
Mask works; interim protection for nationals, domiciliaries, and sovereign authorities:
Extension of existing interim orders, 56327
Meetings:
Patent Law Reform Advisory Commission, 10464
Trademark Affairs Public Advisory Committee, 20077, 42740, 46150
Omnibus Trade Competitiveness Act; process patent amendments; adverse effects on domestic industries; information request, 54771
Patent Appeals and Interferences and Trademark Trial and Appeal Boards; structure and operation review, 34123, 47044
Senior Executive Service:
Performance Review Board; membership, 41131, 46376

Peace Corps

PROPOSED RULES
Federal claims collection; administrative offset, 55202
Regulatory agenda, 17556, 52234
NOTICES
Agency information collection activities under OMB review, 6255, 11745, 48533, 53528, 60547

Pennsylvania Avenue Development Corporation

PROPOSED RULES
Regulatory agenda, 17558, 52236
NOTICES
Agency information collection activities under OMB review, 13392
Meetings; Sunshine Act, 7846, 23457, 39420, 57279

Pension and Welfare Benefits Administration

RULES
Employee Retirement Income Security Act:
Participant directed individual account plans, 46906

NOTICES
Employee benefit plans; class exemptions:
Individual life insurance and annuity contracts transfer to employee benefit plans, 5019
Individual life insurance contracts and annuities transfer to participants, beneficiaries, employers, or other employee benefit plans, 5189, 29938
Thrift Savings Fund; prohibited transaction exemption amendment, 8689
Employee benefit plans; prohibited transaction exemptions:
Aetna Life Insurance Co., 48244
Aetna Life Insurance Co. et al., 29891
Amgen Retirement and Savings Plan et al., 5011
Buckeye Pipe Line Co. et al., 54613
California Association of Hospitals and Health Systems et al., 60007
Cisco Systems, Inc., et al., 24818, 33977
Citizens Federal Bank, F.S.B., et al., 12522
Communications Workers of America et al., 15105
Connecticut National Bank et al., 19937
Cumberland Farms, Inc., 29901
Detroit Diesel Remanufacturing-West, Inc., et al., 45826
Equitable Life Assurance Society of United States et al., 12525, 32811
FDC Profit Sharing Trust et al., 5018
First Citizens Bank & Trust Co. et al., 56592
General Electric Pension Trust et al., 697
Gilead Sciences 401(K) Plan et al., 61928
Government Employees Hospital Association, Inc., et al., 56594
Hi-Tech Communications Defined Benefit Trust, 27792
Holiday Inns, Inc., et al., 32815, 45832
J.J. Johnson & Associates Employees Profit Sharing Trust, 38857
J.J. Johnson & Associates et al., 60012
Lane, Edward S., D.D.S., et al., 8685
Master Water Conditioning Corp. et al., 47353
Memorex Telex Employees' Pension Plan et al., 48245
Merrill Lynch, Pierce, Fenner & Smith Inc., 3065
Metropolitan Life Insurance Co. et al., 6529, 13763
Mountain States Bank et al., 13766
NCNB Stable Capital Fund et al., 27068
Old Kent Bank & Trust Co., 38859
Ophthalmic Associates, P.A., 33978
Pilgrim's Pride Retirement Savings Plan et al., 699, 7800
Publix Super Markets, Inc., et al., 27793, 38524
PYCO ACE Operations et al., 44586
Ralston Purina Co. et al., 39701
Rena-Ware Distributors, Inc., et al., 15113
Shearson Lehman Brothers, Inc., 11514
Signet Trust Co. et al., 19938, 29901
Society National Bank et al., 22832
Spreitzer, Inc., et al., 34309
Thomas S. Monaghan, Inc., et al., 39702
Toplis & Harding, Inc., et al., 27071
Truck Dispatch Service, Inc., et al., 42763
Tyco Laboratories, Inc. Collective Trust et al., 52651
United Mine Workers of America 1974 et al., 11094
United States Trust Co. of New York et al., 699
Vital Signs, Inc., et al., 24827
Wells Fargo Bank, N.A., 11097
Wine Group et al., 3066, 11097
Employee Retirement Income Security Act:
Welfare plans with participant contributions; enforcement policy, 23272
Meetings:
Employee Welfare and Pension Benefit Plans Advisory Council, 5021, 5022, 11730, 11731, 20303, 20304, 21831, 21832, 21998, 21999, 34319, 34578, 34983, 47355, 47356, 48048
Plan administrators; failure to file timely Form 5500 annual reports; civil penalties; top hat plans and pre-grace period late filers; guidance, 14436, 33019, 43477

Pension Benefit Guaranty Corporation

RULES
Internal and administrative rules:
Bylaws; amendments, 61323
Multiemployer plans:
Late premium payments and employer liability underpayments and overpayments; interest rates, 31318, 47258
Interest rates, 1643
Valuation of plan benefits and plan assets following mass withdrawal—
Interest rates, 1645, 5382, 8840, 11652, 13042, 20764, 26605, 31321, 36603, 42490, 47260, 53856, 59295
Withdrawal liability; notice and collection; interest rates, 1646, 13041, 31320, 47260
Withdrawal liability; unfunded vested benefits following merger; allocation, 59820
Withdrawal liability, partial; reduction or waiver, 59812
Withdrawal subsequent to partial withdrawal; liability adjustment, 59820
Responsibility and ethical conduct of employees:
Appearances in certain proceedings, 45713
Single-employer plans:
Distress and standard terminations, 59206
Failure to make required contributions; lien, 48317
Guaranteed benefits limitation, 59294
Late premium payments and employer liability underpayments and overpayments; interest rates, 13040, 31318, 47258
Interest rates, 1643
Sufficient plans; notice of intent to terminate; requirement to inform plan participants of legal effect, 22167
Valuation of plan benefits—
Adopting additional PBGC rates; amendment, 26604, 36602
Expected retirement age, 59293
Interest rates and factors, 1644, 5048, 5381, 31319, 53855
PBGC rates; amendment, 59292
PROPOSED RULES
Multiemployer plans:
Complete withdrawal liability; reduction or waiver, 48348
Premium payments, 12666, 42910
Regulatory agenda, 17560, 52238
Single-employer plans:
Miscellaneous amendments, 59003
Premium payments, 12666, 42910
NOTICES
Agency information collection activities under OMB review, 3656, 11621, 43757, 49727, 59129, 60030, 61935, 62397
Assessment of penalties for failure to provide required information; policy statement, 7605
Multiemployer plans:
Bond/escrow requirement; exemption requests—
Ryan-Walsh, Inc., 7408
Withdrawal liability; arbitration procedures, 12951

Personnel Management Office

RULES
Absence and leave:
Voluntary leave bank and leave transfer programs, 45261
Acquisition regulations:
Health benefits, Federal employees—
Contract terminations, 19387
Premium payments on letter of credit basis, 14323, 54000
Administrative grievance system; revision, 56782
Administrative law judges; appointment, pay, and removal, 1367
Allowances and differentials:
Cost-of-living allowances and post differentials (nonforeign areas), 58123
Basic life insurance, Federal employees:
Iraq, Kuwait, and Lebanon; benefits for hostages, 43131
Conflict of interest, 56433
Employment:
Military and civilian retirees; reemployment to meet exceptional employment needs, 12405
Performance awards; time off from duty as incentive award, 14637
Reduction in force—
Retention service credit for performance ratings; assignment rights; correction, 32685
Senior-level and senior executive service positions; pay setting and employment procedures, 10121
Excepted service:
Performance based reduction in grade, removal actions, and adverse actions, 20041
Executive Branch employees; financial disclosure, qualified trusts, and divestiture certificates, 11800
Correction, 21854, 62605
Federal claims collection; tax refund offset, 61771
Former National Guard technician appointments; Schedule A authority, 17847
Freedom of Information Act; implementation:
Confidential commercial information; disclosure procedures, 32149
Health benefits, Federal employees:
Annuitants and former spouses; reenrollment, 48161
Correction, 23126
Benefit and rate changes negotiations, and nonrenewal of contracts, 19373
Inpatient hospital charges and program benefit payments; limitations, 10609
Iraq, Kuwait, and Lebanon; benefits for hostages, 43131
Letter of credit provisions, 14358, 53981
Miscellaneous program changes, 21189
Operation Desert Shield/Desert Storm; coverage continuation during military furlough period, 10610

Opportunity to change to a family enrollment, 43132
Premiums; direct payment for annuitants, 2979
Pay administration:
Aggregate limitation on pay, 3113
Pay advances; recruitment and relocation bonuses; and retention allowances, 37394
General schedule interim geographic adjustments, 32151
Nonappropriated fund employees; benefits portability, 12403, 43131
Overtime pay provisions (Fair Labor Standards Act):, 59277
Correction, 62605
Payments during evacuation caused by natural disasters, 40070
Performance management and recognition system, 23043, 60715
Premium pay for emergency work, 31629
Pay rates and systems:
Special pay adjustments for law enforcement officers in selected cities, 2431
Special salary rate schedules for recruitment and retention, 26603, 59275
Correction, 61967
Pay under General Schedule:
Supervisory differentials, 37393
Performance management system:
Agency performance appraisal systems; summary rating levels, 7319
Political activity of Government employees:
Calvert County, MD; partial exemption, 21189
Prevailing rate systems, 7533, 19791, 29783, 30635, 35745, 44967, 57875, 61769, 61770
Privacy Act; implementation, 20955, 56732
Reduction in force; retraining and placement assistance programs; advance certification, 21889
Retirement:
Civil Service Retirement System—
Court orders affecting retirement benefits, 33570
Employees covered by CSRS and social security, 38743
Lump sum death benefits, payment, 29783
Federal Employees Retirement System—
Administration, 32153
Court orders affecting retirement benefits, 33570
Law enforcement officers, firefighters, and air traffic controllers, 32685
Spousal survivor annuities; partial payment, 54678
Senior Executive Service:
Retention of benefits for Executive Level V or higher, 54677
Correction, 61249
Training for shortage occupations; academic degree training requirement exemption, 19515
Voting rights program:
Georgia, 32447, 36018
Whistleblower Protection Act of 1989; interim relief; pay and benefits administration, and retirement, health, and life insurance benefits for employees etc., 3707

PROPOSED RULES

Acquisition regulations:
Federal Employees' Group Life Insurance program; policies identification, 24704
Allowances and differentials:
Cost-of-living allowances and post differentials (nonforeign areas), 32183
Conflict of interests, 11586
Employment:
Government employees; promotion and internal placement, 47279
Federal claims collection; tax refund offset, 45753
Group life insurance, Federal employees:
Election of optional coverage upon divorce or death of spouse, 58159
Health benefits, Federal employees:
Annuitants and former spouses; reenrollment, 13667
Pay rates and systems:
Special salary rate schedules for recruitment and retention, 26619
Prevailing rate systems, 3032, 11586, 11920, 19820, 33130, 42513, 44343, 45004, 45005, 53607
Privacy Act; amendment, 35491
Reduction in force; permissive temporary exceptions, 31332
Regulatory agenda, 17532, 52204
Retirement:
Civil Service System—
Children's survivor annuities during school attendance, 31333
Court orders affecting retirement benefits, 120, 33570
Federal Employees Retirement System—
Children's survivor annuities during school attendance, 31333
Court orders affecting retirement benefits, 120
Reemployment of annuitants; effect on future CSRS and FERS benefits, 46512
Senior Executive Service:
Senior Executive Service Improvement Act; implementation, 56523

NOTICES

Administrative Careers With America (ACWA) examination procedures, 724
Agency information collection activities under OMB review, 5915, 5916, 6628, 9579, 14740, 20307, 24277, 26671, 27492, 27804, 27811, 28888, 30763, 33216, 34157, 38530, 40820, 41793, 41958, 44218, 48053, 55290, 56389, 60547
Committees; establishment, renewal, termination, etc.:
Federal Labor Advisory Group, 7944
Federal Prevailing Rate Advisory Committee, 52653, 53966
Hispanic Federal Employment Advisory Group, 38330
Historically Black Colleges and Universities Federal Employment Advisory Group, 38330
Excepted service:
Schedules A, B, and C; positions placed or revoked—
Consolidated list, 56644
Update, 4779, 7823, 11743, 21139, 26879, 29909, 32034, 36681, 44218
Federal Service Labor-Management Relations program; study, 27079, 28011, 28555
Health benefits, Federal employees:
Medically underserved areas, 39409
Meetings:
Federal Labor Advisory Group, 9141
Federal Prevailing Rate Advisory Committee, 6340, 7605, 19445, 20860, 27279, 42788, 44220, 52654, 57082
Federal Salary Council, 73, 3228, 4781, 10509, 26671, 30984, 37176, 45646, 49200, 60015, 61130
Hispanic Federal Employment Advisory Group, 42788
Historically Black Colleges and Universities Federal Employment Advisory Group, 48053
Interagency Advisory Group Executive Committee, 12845
Law Enforcement and Protective Occupations, Director's Advisory Committee, 725, 4505, 10780, 19446, 24688, 53942, 59129
Privacy Act:
Systems of records, 27812, 35698, 56733
Senior Executive Service:
Career reserved positions; list, 7952
Performance Review Board; membership, 5188, 33981

Physician Payment Review Commission

NOTICES

Grants and cooperative agreements; availability, etc.:
Research and analysis to support Commission's advice to Congress in specific policy areas, 24065
Meetings, 14593, 22504, 40234, 47680, 54268, 62397

Postal Rate Commission

RULES

Practice and procedure rules:
Domestic mail classification and rate schedules; postal rate and fee changes; and 125-piece walk-sequence discount, 20409

PROPOSED RULES

Practice and procedure rules:
Automation program; impact on mail processing costs; rulemaking petition, 31346
Postal ratemaking joint task force; report and conference, 24564
Postal rates and fees changes; four-year strategic rate cycle; implementation, 39160
Rate and classification schedules; complexity in rates inquiry, 57124

NOTICES

Bulk small parcel service; classification and rates, 52800
Complaints filed:
Citizens for a Sound Economy Legal Alliance, 53805
United Parcel Service (UPS), 58033
Domestic mail classification and rate schedules:
Pre-barcoded letter mail discount rates, 54866
Meetings; Sunshine Act, 8170, 21700, 23616, 34808, 43494, 57279
Post office closings; petitions for appeal:
Bavon, VA, 47358
Ben Arnold, TX, 11125
Buckeye, LA, 21434
Fabyan, CT, 9283
Frontenac, MN, 48839
Hertel, WI, 47358
Maskell, NE, 4896
Milfay, OK, 27080
Nooksack, WA, 4505
Pershing, IA, 48839
Schroeder, MN, 48839

Segundo, CO, 57515
Summit, KY, 26672
Village, VA, 3448
West Rushville, OH, 47359
Wolf Lake, MN, 49497
Wolf Run, OH, 47359
Practice and procedure:
International mail; costs and rates charged, study, 56610
Recycled mail incentives, 61936
Second-class mail; format requirement modification, 44395
Visits to facilities, 4653, 8949, 9284, 18193, 53528

Postal Service

RULES
Domestic Mail Manual:
Barcoded rates for automation-compatible flat-size mailpieces; implementation, 30794
COD article loss, claim for loss; waiting period extension, 32899
Coding Accuracy Support System certification of address matching software; requirement change, 49138
Matter eligible for second-class rates; provisions, 14357
Miscellaneous amendments, 21608, 21611, 37882
Nonidentical-weight pieces mailings paid by precanceled or meter stamps; documentation requirements, 6557, 20405
Penalty mail; preparation, 56273
Printed educational reference charts, 27181
Sharps and unsterilized medical containers and devices; mailability, 29028, 43403, 55112
Special bulk rate third-class mail; eligibility, 28464
Third-class non-letter mail; 125-piece walk-sequence discount, 5858
ZIP+4 and ZIP+4 barcoded rate mailings; preparation requirements; meeting, 45882, 47264
Zip+4 and Zip+4 barcoded rate presort requirements, 1519, 5778
Inspection Service authority:
Remission or mitigation of forfeiture and restoration of proceeds of sale petitions, 32726
International postal rates and fees:
Express Mail International Olympic Service, 3553, 9977
International customized mail, 30651
International priority airmail; eligibility requirements, 21033
VALUEPOST/CANADA bulk mailing service; establishment, 45570
Organization and administration:
Conduct on postal property—
Driving vehicles in or on limited-access postal property without driver's license; prohibited, 36903
Postal property, conduct, 38443
Procurement manual:
Miscellaneous amendments, 31128, 60997

PROPOSED RULES
Domestic Mail Manual:
Address information product cycle and mandatory update change, 58765
Barcoded rates for automation-compatible flat-size mailpieces; implementation, 14525, 21367, 23072
Coding Accuracy Support System certification of address matching software; requirement change, 32188
Collect on delivery (COD) mail; multilayer forms, 39646
Indemnity claims, 13327
Penalty mail; preparation, 10224
Postage meter rental agreements, 40890
Second-class mailpieces; pallet discount, 32475
Sharps and unsterilized medical containers and devices; mailability, 9402
Special bulk rate third-class mail; insurance policy promotional materials; eligibility, 2702
Vendor presort software validation program, 12893, 32188
Withdrawn, 41716
Zip+4 and Zip+4 barcoded rate mailings; preparation requirements, 19698, 43956
International postal rates and fees:
International priority airmail; eligibility requirements, 10151
System Certification Program Stage II customer requirements, 11593

NOTICES
Bulk AO service to Canada; establishment, 20137
Domestic rates, fees, and mail classifications:
Nonprofit mail, non-letter size bulk third-class; preferred rate adjustments, 41793, 43478
Pre bar-coded flat-shaped mail, 30826
Third-class 125-piece walk-sequence non-letters, 5917
Environmental statements; availability, etc.:
Brooklyn General Post Office Building, NY, 30985
International postal rates and fees:
Canada; international surface AO mail, 3805, 10389
International priority airmail rates, 8502
International surface air lift rates, 8499
Meetings; Sunshine Act, 2636, 3673, 6782, 10699, 12861, 15119, 20324, 21700, 24307, 27844, 30770, 32055, 32622, 35003, 37866, 38958, 44404, 44790, 48081, 54642, 55618, 60845, 61148
Organization, functions, and authority delegations, 49200
Privacy Act:
Computer matching programs, 11125
Systems of records, 7607, 55602, 57515
Temporary humanitarian airlift service; Estonia, Latvia, Lithuania, and former Soviet Union republics, 10509

Presidential Commission on Assignment of Women in the Armed Forces

RULES
Freedom of Information Act; implementation, 49394

NOTICES
Agency information collection activities under OMB review, 31394
Meetings, 10410, 11536, 18537, 23606, 28220, 30514, 34600, 38703, 41156, 45108, 48054, 49201

Presidential Documents

PROCLAMATIONS
China; U.S. copyright protection extension (Proc. 6413), 9647
Generalized System of Preferences:
Amendments (Procs. 6402, 6425, 6446, 6447, 6465, 6510), 6517, 4833, 19067, 26969, 26981, 39095, 55439, 61757
Grant of Executive Clemency (Proc. 6518), 62145
Harmonized Tariff Schedule; amendments (Proc. 6515), 60053
Hurricanes Andrew and Iniki-ravaged areas; suspension of Davis-Bacon Act provisions for clean-up (Proc. 6491), 47553
Imports and exports:
Caribbean Basin Economic Recovery Act; duty reductions for certain products (Proc. 6428), 19363
Malaysia; duty-free treatment afforded under GSP; amendments (Proc. 6411), 9041
Law enforcement and crime:
Los Angeles; restoration of law and order (Proc. 6427), 19359
Trade:
Albania, (Proc. 6445), 26921
Bolivia; designation as beneficiary country under Andean Trade Preference Act (Proc. 6456), 30097
Colombia; designation as beneficiary country under Andean Trade Preference Act (Proc. 6455), 30069
Czech and Slovak Federal Republic and Hungary; extension of most-favored-nation treatment (Proc. 6419), 12865
Romania, (Proc. 6449), 28033
Special observances:
82nd Airborne Division 50th Anniversary Day (Proc. 6464), 36887
Adoption Week, National (Proc. 6507), 53977
American Craft, Year of: A Celebration of the Creative Work of Hand, 1993 (Proc. 6516), 61247
American Indian Heritage Month, National (Proc. 6511), 56801
American Indians and Non-Indians, Reconciliation (Proc. 6450), 28579
American Indian, Year (Proc. 6407), 7873
American Red Cross Month (Proc. 6406), 7313
Amyotrophic Lateral Sclerosis Awareness Month, National (Proc. 6426), 19357
Breast Cancer Awareness Month, National (Proc. 6472), 43127
Buffalo Soldiers Day (Proc. 6461), 33423
Cancer Control Month (Proc. 6416), 10413
Captive Nations Week, 1992 (Proc. 6458), 31945
Child Health Day (Proc. 6478), 44959
Childhood Cancer Month (Proc. 6469), 41051
Children's Day, National (Proc. 6490), 47251
Citizenship Day and Constitution Week (Proc. 6473), 43129
Columbus Day (Proc. 6484), 45965
Commodore John Barry Day (Proc. 6471), 42679
Consumers Week, National (Proc. 6470), 41373
Country Music Month (Proc. 6494), 47755
Customer Service Week, National (Proc. 6485), 46751

D.A.R.E. Day, National (Proc. 6466), 39097
Day of Prayer, National (Proc. 6409), 8395
Defense Transportation Day and Defense Transportation Week, National (Proc. 6434), 20397
Disability Employment Awareness Month, National (Proc. 6476), 44307
Education and Sharing Day, U.S.A. (Proc. 6421), 13265
Education First Week, National (Proc. 6509), 55045
Energy Awareness Month (Proc. 6489), 47249
Farm-City Week, National (Proc. 6477), 44309
Farm Safety Week, National (Proc. 6423), 17845
Father's Day (Proc. 6448), 27345
Fire Prevention Week (Proc. 6480), 44963
Flag Day and National Flag Week (Proc. 6444), 24935
Forest Products Week, National (Proc. 6496), 48303
Foster Care Month, National (Proc. 6441), 21721
General Pulaski Memorial Day (Proc. 6486), 46753
Giant Sequoia in National Forests (Proc. 6457), 31627
Girl Scouts 80th Anniversary Day (Proc. 6410), 8835
Gold Star Mother's Day (Proc. 6475), 44305
Greek Independence Day: A National Day of Celebration of Greek and American Democracy (Proc. 6417), 10737
Gulf of Mexico, Year of (Proc. 6399), 1365
Heart Month, American (Proc. 6403), 5973
Helsinki Human Rights Day (Proc. 6462), 33857
Hire a Veteran Week (Proc. 6502), 52581
Hispanic Heritage Month, National (Proc. 6468), 40827
Huntington's Disease Awareness Month, National (Proc. 6438), 21583
Infant Mortality Awareness Day (Proc. 6432), 20393
Irish-American Heritage Month (Proc. 6408), 8255
Law Day, U.S.A. (Proc. 6429), 19371
Leif Erikson Day (Proc. 6481), 44961
Lifesaving Techniques, National Awareness Week (Proc. 6453), 29625
Literacy Day, National (Proc. 6454), 29629
Loyalty Day (Proc. 6424), 18795
Lyme Disease Awareness Week (Proc. 6459), 32413
Maritime Day, National (Proc. 6440), 21587
Martin Luther King, Jr., Federal Holiday (Proc. 6401), 2671
Medical Staff Services Awareness Week, National (Proc. 6500), 49629
Mental Illness Awareness Week (Proc. 6482), 45961
Military Families Recognition Day, National (Proc. 6505), 53539
Minority Enterprise Development Week (Proc. 6460), 32877
Mother's Day (Proc. 6430), 20191
Neurofibromatosis Awareness Month, National (Proc. 6495), 47975
New York Stock Exchange, Bicentennial (Proc. 6436), 21347
Occupational Therapy Day, National (Proc. 6492), 47559
Older Americans Month (Proc. 6437), 21349
Pan American Day and Pan American Week (Proc. 6422), 13621
Polish-American Heritage Month (Proc. 6493), 47560
POW/MIA Recognition Day, National (Proc. 6474), 43333
Prayer for Peace Memorial Day (Proc. 6442), 22143
Public Safety Telecommunicators Week, National (Proc. 6414), 9971
Public Service Recognition Week (Proc. 6431), 20391
Recycling Day, National (Proc. 6420), 12989
Red Ribbon Week for a Drug-Free America (Proc. 6497), 48715
Refugee Day (Proc. 6499), 49371
Rehabilitation Week, National (Proc. 6467), 40591
Religious Freedom Day (Proc. 6514), 58697
Safe Boating Week, National (Proc. 6415), 10119
Save Your Vision Week (Proc. 6405), 6787
School Lunch Week, National (Proc. 6483), 45963
Scleroderma Awareness Month, National (Proc. 6451), 28581
Small Business Week (Proc. 6435), 20631
SPAR Anniversary Week (Proc. 6504), 53537
Spina Bifida Awareness Month, National (Proc. 6452), 29429
Thanksgiving Day (Proc. 6508), 55043
Trauma Awareness Month, National (Proc. 6433), 20395
United Nations Day (Proc. 6498), 48717
Veterans Day (Proc. 6487), 47245
Vietnam Veterans Memorial 10th anniversary day (Proc. 6506), 53975
Visiting Nurse Associations Week, National (Proc. 6404), 6065
Volunteer Week, National (Proc. 6418), 12693
White Cane Safety Day (Proc. 6481), 44965
White House; celebration of 200th anniversary (Proc. 6488), 47247
Women in Agriculture Day, National (Proc. 6412), 9645
Women's Equality Day (Proc. 6463), 36349
Women's History Month (Proc. 6400), 2429
Women Veterans Recognition Week, National (Proc. 6503), 53209
World Population Awareness Week (Proc. 6501), 52579
World Trade Week (Proc. 6439), 21585
World War II 50th anniversary commemoration (Proc. 6443), 24179
Wright Brothers Day (Proc. 6512), 57643

EXECUTIVE ORDERS

Armed Forces:
  Navy and Marine Corps Reserve Officer promotions (EO 12799), 12401
Committees; establishment, renewal, termination, etc.:
  Agency for International Development (AID) Programs President's Commission on Management of; establishment (EO 12813), 34851
  Commission on Management of the Agency for International Development, President's; term extension (EO 12815), 45709
  Council on Integrity and Efficiency, President's; establishment (EO 12805), 20627
  Executive Council on Integrity and Efficiency; establishment (EO 12805), 20627
  Railroad labor dispute; emergency board (EOs 12794, 12795, 12796), 11417, 11421, 11423
  Urban Families, America's, National Commission on (EO 12792), 9165
Construction projects, Federal and federally-funded; open bidding (EO 12818), 48713
Defense Department; succession of authority to act as Secretary to Defense (EO 12787), 517
Enterprise for the Americas Initiative; implementation (EO 12823), 57645
EURATOM; U.S. nuclear cooperation (EO 12791), 8717
Fetal tissue bank establishment (EO 12806), 21589
Foreign assets control:
  Yugoslav Government and Serbia and Montenegro government Government property blockage (EO 12808), 23299
  Yugoslavia (Serbia and Montenegro) (EO 12810), 24437
Government agencies and employees:
  Defense Economic Adjustment Program (EO 12788), 2213
  Employee rights notification; payment of union dues or fees (EO 12800), 12985, 13413
  Executive Schedule positions; addition (EO 12814), 42483
  Federal employees participation in community service facilitation (EO 12820), 53429
  Federal Government management improvement (EO 12816), 47562
  Half-day closing of Executive departments and agencies on Christmas Eve (EO 12825), 60973
  Johnston Island employees; payment of separate maintenance allowances (EO 12822), 54285
  Pay and allowances; rates (EO 12826), 62909
  Review of proposed pay increases; authority delegation (EO 12797), 11671
Haitian refugees; suspension of entry of illegal aliens into U.S. (EO 12807), 23133
Immigration Reform and Control Act of 1986, reporting functions; authority delegation (EO 12789), 5225
Infrastructure privatization (EO 12803), 19063
Iraqi Government assets; transfer of certain assets to Federal Reserve Bank of New York (EO 12817), 48433
Law enforcement and crime:
  Los Angeles; restoration of law and order (EO 12804), 19361
Libya, aircraft flying to or from; prohibitions on overflight, takeoff, and landing (EO 12801), 14319
Mathematics and science education improvement (EO 12821), 54289
POW and MIA records declassification (EO 12812), 32879
Service Certificate and Badge, Presidential; continuation (EO 12793), 10281
Southwest Asia Service Medal; amendment (EO 12790), 8057
Trade:
  Albania, Azerbaijan, Georgia, Kazakhstan, Moldova, Ukraine, and Uzbekistan; waiver of Trade Act of 1974, restrictions (EO 12809), 23925
  Armenia, trade (EO 12815), 12175

Byelarus, Kyrgyzstan, and Russian Federation; waiver of Trade Act of 1974, restrictions (EO 12802), 14321
Tajikistan and Turkmenistan; waiver of Trade Act of 1974, restrictions (EO 12811), 28585
Transportation Distinguished Service Medal; establishment (EO 12824), 58121
Youth Award for Community Service, Presidential; establishment (EO 12819), 49369

ADMINISTRATIVE ORDERS
Afghanistan; assistance and trade (Presidential Determination No. 93-3 of October 7, 1992), 47557
Albania—
Export-Import Bank credit extensions (Presidential Determination No. 92-40 of August 17, 1992), 40073
Angola—
Determination that has ceased to be a Marxist-Leninist country (Presidential Determination No. 92-32 of June 3, 1992), 24933
Foreign assistance (Presidential Determination No. 92-16 of February 18, 1992), 7317
Refugee assistance (Presidential Determination No. 92-39 of August 17, 1992), 40071
Bangladesh-U.S. nuclear energy cooperation agreement; extension (Presidential Determination No. 93-5 of December 15, 1992), 62149
Burmese refugee assistance; (Presidential Determination No. 92-36 of July 21, 1992), 33623
Cambodian and Burmese refugees assistance; (Presidential Determination 92-19 of March 16, 1992, , 11553
Chemical and biological weapons; continuation of export control regulations (Notice of November 11, 1992), 53979
China—
Reports on weapons proliferation, human rights, and trade practices, authority delegation (Memorandum of May 18, 1992), 23409
Colombia; drawdown of DOD stocks for counternarcotics assistance (Presidential Determination 92–48 of September 30, 1992), 46747
Comoros; defense articles and services eligibility (Presidential Determination No. 92-28 of May 26, 1992), 24927
Conventional Forces in Europe Treaty Implementation Act; authority delegation (Memorandum of February 13, 1992), 6663
Defense Department transfer of funds; authority delegation (Memorandum of March 20, 1992), 11554
Ethiopia; certification under Horn of Africa Recovery and Food Security Act (Presidential Determination No. 92-27 of May 26, 1992), , 24925
Ethiopia; determinations that has ceased to be a Marxist-Leninist country (Presidential Determination No. 92-14 of February 10, 1992), 6659
European Community; discrimination against U.S. products or services in Government procurement (Presidential Determination No. 92-22 of April 22, 1992), 15217
Export control regulations, continuation of emergency (Notice of September 25, 1992), 44649
Foreign motor carriers; moratorium on permits and certificates extended (Memorandum of September 5, 1992), 44647
Foreign Operations, Export Financing, and Related Programs Appropriations Act; funds withholding (Presidential Determination 92-10 of December 30, 1991), 1071
Haiti:
Continuation of state of emergency with U.S. (Notice of September 30, 1992), 45557
Emergency funding for Organization of American States mission (Presidential Determination No. 92-13 of February 4, 1992), , 5789
Refugee assistance (Presidential Determination No. 92-37 of August 3, 1992), 36587
Helsinki Final Act implementation; report to Commission on Security and Cooperation in Europe; authority delegation (Memorandum of February 10, 1992), 5367
Imports and exports:
California domestically-produced heavy crude oil (Memorandum of October 22, 1992), 54895
South Africa; Export-Import Bank restrictions lifted (Presidential Determination No. 92-15 of February 18, 1992), 7315
U.S. exports to Romania; Export-Import Bank support (Presidential Determination No. 92-46 of September 4, 1992), 42881
Indirect funding to certain countries (Presidential Determination No. 93-4 of November 4, 1992), 55437
Indonesia-U.S. nuclear energy cooperation agreement extension (Presidential Determination No. 92-35 of June 30, 1992), 33421
Iran emergency; continuation (Notice of October 25, 1992), 48719
Iraqi emergency; continuation (Notice of July 21, 1992), 32875
Ireland and Northern Ireland; contributions to international fund (Presidential Determination No. 92–24 of April 27, 1992) 20025
Israel; military assistance (Presidential Determination No. 92-23 of April 27, 1992), 22145
Kenya and Somalia refugee assistance (Presidential Determination No. 93-2 of October 5, 1992), 47555
Kuwait rebuilding contracts; report to Congress; authority delegation (Memorandum of February 18, 1992), 7531
Latvia, Lithuania, and Estonia; Export-Import Bank credit extensions (Presidential Determination No. 92-11 of January 28, 1992), 5787
Lebanon; foreign air cargo service resumption (Presidential Determination 92-41 of August 17, 1992), 38235
Libya; continuation of state of emergency with U.S. (Notice of December 14, 1992), 59985
Mexico; counternarcotics assistance (Presidential Determination No. 92-17 of February 26, 1992), 8569
Middle East Arms Control certification and reporting obligations; authority delegation, (Memorandum of December 27, 1991), 1069
Nagorno-Karabakh; drawdown of Department of Defense services and commodities to assist in peacekeeping operations (Presidential Determination No. 92-47 of September 24, 1992), 52577
Narcotics; major producing and transit countries certifications (Presidential Determination No. 92-18 of February 28, 1992), 8571
Organization of African Unity; furnishing of defense articles and services (Presidential Determination No. 92-44 of August 25, 1992), 40079
Pakistan; drawdown of DOD stocks for disaster assistance (Presidential Determination 92–49 of September 30, 1992), 46749
Puerto Rico; alteration in Federal administration (Memorandum of November 30, 1992), 57093
Refugees, Emergency Refugee and Migration Assistance Fund contributions (Presidential Determination No. 92-9 of December 16, 1991), 329
Refugees admissions numbers (Presidential Determination No. 93-1 of October 2, 1992), 47253
Social Security number cards, report on proposed changes; authority delegation to Secretary of HHS (Memorandum of February 10, 1992), 24347
Soviet Union (former); humanitarian assistance (Memorandum of January 21, 1992), 3111
Trade:
Armenia, Belarus, Kyrgyzstan, and Russia (Presidential Determination No. 92-20 of April 3, 1992), 13623
China, most-favored nationl trade status; continuation (Presidential Determination No. 92-29 of June 2, 1992), 24539
Czech and Slovak Federal Republic and Hungary; extension of nondiscriminatory treatment to products (Presidential Determination No. 92-21 of April 10, 1992), 12865
North American Free Trade Agreement With Canada and Mexico (Notice of September 18, 1992), 43603
Syria; suspension of GSP eligibility of Trade of 1974 restriction (Memorandum of June 15, 1992), 27137
Trade agreement renewal (Presidential Determination No. 92-12 of January 31, 1992), 19077
Trading With the Enemy Act; authorities extended (Presidential Determination No. 92-45 of August 28, 1992), 43125
Trade Act of 1974; determinations and waivers:
Africa; assistance (Presidential Determination No. 92-43 of August 25, 1992), 40077
Albania, Armenia, Azerbaijan, Bulgaria, Byelarus, Georgia, Kazakhstan, Kyrgyzstan, Moldova, Mongolia, Romania, Russia, Ukraine, and Uzbekistan (Presidential Determination No. 92-30 of June 3, 1992), 24924
Albania waiver of Trade Act of 1974 restrictions (Presidential Determination No. 92-26 of May 20, 1992 (Presidential Determination No. 92-33 of June 15, 1992), 28583, 48711
Azerbaijan, Georgia, Kazakhstan, Moldova, Ukraine, and Uzbekistan; (Presidential Determination No. 92–25 of May 6, 1992), 22147

Romania (Presidential Determination No. 92-34 of June 22, 1992), 30099
Tajikistan and Turkmenistan (Presidential Determination No. 92-31 of June 3, 1992), 24931
Turkey (Memorandum of June 15, 1992, 27135
United Nations; authority delegation to Secretary of State to pay United States assessments and arrears (Memorandum of February 10, 1992), 5365
Yugoslavia (former) areas; assistance (Presidential Determination 92-42 of August 25, 1992), 40075
Yugoslavia (former); refugee assistance (Presidential Determination No. 93-6 of December 18, 1992), 62465
Zambia; defense articles and services eligibility (Presidential Determination No. 92-38 August 11, 1992), 38577

President's Commission on Management of A.I.D. Development Programs

NOTICES
Meetings, 6861

President's Commission on White House Fellowships

PROPOSED RULES
Privacy Act; implementation, 14669
NOTICES
Meetings, 2296, 10683

President's Education Policy Advisory Committee

NOTICES
Meetings, 2119

Prisons Bureau

RULES
Inmate control, custody, care, etc.:
Administrative detention order, 23260
Classification and program review, 34662
Federal Tort Claims Act; amendments, 62460
Involuntary psychiatric treatment and medication; administrative safeguards, 53820
Literacy program (GED standard); CFR correction, 9211
Medical escorted trips, 21158
Petition for commutation of sentence, 34662
Organization, functions, and authority delegations:
Central Office et al., 53821
PROPOSED RULES
Work and compensation; UNICOR inmate work programs, 59866
NOTICES
Contract health care services; reimbursement and medicare allowable rates; policy statement, 3217
Environmental statements; availability, etc.:
Edgefield, SC, 12520
Elkton, OH, 3796
Forrest City, AR, 2115
Philadelphia, PA, 3795
Tracy, CA, 10384
Prison institutions; list modification, 37664

Prospective Payment Assessment Commission

NOTICES
Meetings, 726, 11760, 23606, 37851, 47359, 57847
Research support services; expert and consultant services (Category H); contractors request, 40234

Public Health Service

See Agency for Health Care Policy and Research
See Agency for Toxic Substances and Disease Registry
See Alcohol, Drug Abuse, and Mental Health Administration
See Centers for Disease Control
See Centers for Disease Control and Prevention
See Food and Drug Administration
See Health Care Financing Administration
See Health Resources and Services Administration
See Indian Health Service
See National Institutes of Health
See Substance Abuse and Mental Health Services Administration
RULES
Fellowships, internships, training:
National Health Service Corps scholarship and loan repayment programs, 56994
Grants:
Family planning services where abortion is a method; appropriated funds use, statutory prohibition; CFR correction, 13046
Health education assistance loan program, 28789
Correction, 30534, 41875
Hospital construction and modernization; Federal right of recovery and waiver of recovery, 8271
National Institutes of Health center grant programs, 61005
Teaching facilities construction, educational improvements, scholarships, and student loans, 45725
Correction, 53815
Mental health professional shortage areas; designation criteria, 2473
Vaccine injury compensation; health insurance deduction calculation, 28098
Correction, 32447
PROPOSED RULES
Grants:
Minority biomedical research support program, 37745
National Heart, Lung, and Blood Institute; prevention and control projects, 37502
Vaccine injury compensation:
Vaccine injury table, 36878
Correction, 41809
Vaccine injury table revision
Hearing, 49055
NOTICES
Acquired Immunodeficiency Syndrome (AIDS) and human immunodeficiency virus (HIV)-related diseases; investigational new drugs, expanded availability through parallel track mechanism, 13250
Agency information collection activities under OMB review, 1188, 3760, 4763, 6834, 8889, 10671, 12506, 13753, 15094, 19916, 22783, 24051, 28688, 30746, 32998, 34942, 39210, 40687, 43236, 45637, 48386, 53124, 54601, 57470, 60214
Clinical Laboratories Improvement Act:
Laboratories regulations, 7002
Laboratory test systems, assays, and examinations, specific list; categorization by complexity, 7245, 30362, 39211, 40258, 45392
Committees; establishment, renewal, termination, etc.:
National Vaccine Advisory Committee, 35838
Scientific Integrity Advisory Committee, 6730, 9135
Grants and contracts activities, orientation for applicants and recipients of awards; training course, 38843
Grants and cooperative agreements; availability, etc.:
Adolescent family life demonstration program, 3506
Capacity building at Historically Black Colleges and Universities (HBCUs); demonstration projects, 28522
Family planning services, 19784
Learning readiness board establishment; core support, 61438
Great American Workout; cosponsorship with President's Council on Physical Fitness and Sports, 1751
Indian Health Service facilities; inpatient and outpatient medical care; 1992 CY reimbursement rates, 4050
Medical care:
Indian health service—
Contract health service delivery area redesignation, 54098
Contract health services; reimbursement rates; evaluation and establishment, 10671, 27262
Meetings:
Health Promotion and Disease Prevention Council, 4050, 23423
ICD-9-CM Coordination and Maintenance Committee, 27059, 47342
International Conference on Nutrition, 2890
National Nutrition Monitoring Advisory Council, 29324
National Toxicology Program; Scientific Counselors Board, 5164, 10361, 22481, 37009, 46036, 53905
National Vaccine Advisory Committee, 4638, 8767, 12837, 28689, 40917, 43005, 52785
President's Council on Physical Fitness and Sports, 14584, 40688, 43467
Scientific Integrity Advisory Committee, 6732, 21293, 43980
Secretary's Council on Health Promotion and Disease Prevention, 40918
National toxicology program:
1991 annual plan; availability, 19639
Advisory review by Scientific Counselors Board; program response to recommendations, 31721, 46036, 61439
Carcinogens sixth annual report, 6232
Carcinogens ninth annual report, 24806

Toxicology and carcinogenesis studies—
1-amino-2, 4-dibromoanthraquinone, etc., 38315
C.I. Acid Red 114, 21664
C.I. Pigment Red, 24648
Chloral hydrate, etc., 21665
Chlorinated and chloraminated water, 23591
Ethylene thiourea, 23592
Fumonisin B1, etc., 1187, 22784
Gamma-butyrolactone, 22784
Methyl bromide, 23422
Monochloroacetic Acid, 21664
Naphthalene, 37826
Polysorbate 80, 21665
Probenecid, 15095
Sodium azide, 14731
Titanocene dichloride, 14732
Organization, functions, and authority delegations:
Director, 412, 6329, 8878, 10768, 15326, 21120, 29732, 33205, 33512
Administrator, Alcohol, Drug Abuse, and Mental Health Administration, 13114
Agency for Health Care Policy and Research, 32999
Alcohol, Drug Abuse, and Mental Health Administration, 27059
Assistant Secretary for Health, 38844, 56588
Centers for Disease Control, 412, 6329, 8878, 10768, 21120, 29732, 33205, 33512, 40688
Director, 29326
Commissioner of Food and Drugs, 10912
Food and Drug Administration, 3434
Health Resources and Services Administration, 9136, 19640, 28183, 36104, 39233, 41146, 46176, 49091
Health Care Delivery and Assistance Bureau, 6509
Health Resources Development Bureau, 53334
Health Resources Development Bureau, Director, 20702
Health Resources Development Bureau et al., 31523
Management Policy Division, 53334
Primary Health Care Bureau, Director, et al., 53125
Indian Health Service, 1272, 4051, 9261, 34300, 43237
Indian Health Service, Director, 45817
National Institutes of Health, 5459, 10038, 13750, 13751, 29878, 30225, 31382, 34147
Office of Assistant Secretary for Health, 47107
Social Security Administration, 36655
Substance Abuse and Mental Health Services Administration, 53907
Orphan products development exceptional achievement award; nominations request, 48037
President's Youth Fitness Program, 32022
Memorandum of agreement, 33511
Privacy Act:
Systems of records, 11330, 13115, 38845, 40194, 62810
Scientific misconduct findings; policies and procedures; hearing, 53125
Vaccine information materials:
Diphtheria, tetanus, and pertussis (DTP) pamphlet; addendum availability, 10361

Railroad Retirement Board

RULES
Railroad Retirement Act:
Employer status and employee status; initial determinations and appeals, 4365
Railroad employers' reports and responsibilities; earnings requirements, 4364
Railroad Unemployment Insurance Act:
Automated Clearing House system; contribution requirements, 2676
Benefits overpayments; recovery procedures, 1378
Sickness benefits, 806
PROPOSED RULES
Regulatory agenda, 17568, 52248
NOTICES
Agency information collection activities under OMB review, 4653, 5190, 6255, 7945, 8159, 8692, 8787, 11126, 11760, 18534, 19651, 20138, 21678, 22842, 24848, 31545, 34600, 34601, 35855, 35856, 40235, 40703, 41156, 41527, 45410, 45411, 46061, 46414, 48251, 52654, 52802, 53528, 57082, 58266
Meetings:
Actuarial Advisory Committee, 24835
Meetings; Sunshine Act, 748, 3673, 5292, 14750, 45658, 56640
Privacy Act:
Computer matching programs, 23115, 38531
Systems of records, 28888
Railroad Unemployment Insurance Act:
Monthly compensation base and other determinations—
1993 CY, 53805, 56641
Supplemental annuity program; determination of quarterly rate of excise tax, 11343, 23437, 41527

Reclamation Bureau

PROPOSED RULES
Acreage limitation; Reclamation Reform Act of 1982 (RRA); revision, 53678
Acreage limitation rules and regulations; decisions and appeals, 47437
NOTICES
Agency information collection activities under OMB review, 28537, 33007
Colorado River reservoirs; coordinated long-range operation, 41516
Contract negotiations:
Quarterly status tabulation of water service and repayment, 2778, 20289, 33515, 47478
Environmental statements; availability, etc.:
Agency projects; Arizona et al., 20288
Allen Camp Unit, Central Valley Project, CA, et al., 1487
Animas-La Plata Project, CO and NM, 18162, 47486
Black Canyon of Gunnison National Monument, CO, 19437
Central Valley Project, CA, 20288, 45639
American River Bridge; traffic congestion relief, 15098
Arvin-Edison/Metropolitan water storage and exchange program, 5460
Fryingpan-Arkansas Project, CO, 21300
Lake Berryessa reservoir area management plan, CA, 27474
Los Vaqueros Project, CA, 8151
Middle Green River Basin study, UT, 27062, 58218
Milltown Hill Project, OR, 1488, 37553
Paradox Valley Unit, Colorado River Basin Salinity Control Project, CO, 44754
San Joaquin River basin resource management initiative, CA, 27986
Savery-Pot Hook Project, Colorado River Storage Project, CO and WI, et al., 14[illegible]
Meetings:
Colorado River Basin Salinity Control Advisory Council, 49490
Trinity River Basin Fish and Wildlife Task Force, 14427, 60244
Realty actions; sales, leases, etc.:
California, 57236
Strategic plan; availability, 36667
Water resources planning; discount rate change, 3063

Refugee Resettlement Office

RULES
Refugee resettlement program:
Cash and medical assistance, 1114, 42896
PROPOSED RULES
Refugee settlement program:
Cash and medical assistance; program termination, 49439
NOTICES
Grants and cooperative agreements; availability, etc.:
Private resettlement program, 47718
Public and private non-profit agencies (FY 1993), 54243
Refugee resettlement program, 28689
Social services for refugees; State allocations, 4536

Regulatory Information Service Center

PROPOSED RULES
Unified agenda of Federal regulations, 16476, 51002

Research and Special Programs Administration

RULES
Aviation economic regulations:
See entries under Transportation Department.
Federal regulatory reform, 60725
Hazardous materials:
Air bag inflators and modules for passive restraint systems, 1874
Cargo tank requirements; compliance date, 364
Hazardous Materials Transportation Uniform Safety Act of 1990; implementation—
Program procedures; preemption standard definition, etc., 20424
Hazardous materials transportation—
Clarification of registration provisions, 33416
International maritime dangerous goods code and ICAO technical instructions; incorporation by reference, 60738
Marine pollutants, 52930, 54141
Registration and fee assessment program, 30620, 37900
Regulations interpretation, 48739
Performance oriented packaging standards—
Classification, hazard communication, packaging and handling requirements based on United Nations standards and agency initiative; correction, 45446, 46624, 47513, 59308
Infectious substances, including regulated medical waste; correction, 45442, 47412
Public sector training and planning grants, 43062

Safe transportation training, 20944
Correction, 22181
Pipeline safety:
Natural gas transportation, etc.—
Drug testing; gas and hazardous liquid pipelines and liquefied natural gas facilities; implementation date modification; correction, 31279, 33392

PROPOSED RULES

Aviation proceedings:
See entries under Transportation Department.
Federal regulatory review; gas pipeline safety standards, 39572, 53085
Hazardous materials:
Hazardous materials transportation—
Hazardous materials identification systems; improvements, 24532
Marine pollutants, 3854, 6696
Identification systems improvements, 34542
Intermediate bulk containers, 36694
International Civil Aviation Organization's Technical Instructions for Safe Transportation of Dangerous Goods by Air; implementation, 1891
Public sector training and planning grants, 7474
Tank cars and cargo tank motor vehicles; attendance requirements, 42466
Omnibus Transportation Employee Testing Act of 1991:
Alcohol use by transportation workers, limitation, 59382
Pipeline safety:
Hazardous liquid and carbon dioxide; regulatory review, 56304
Instrumented internal inspection devices; passage, 54745
Omnibus Transportation Employee Testing Act of 1991—
Alcohol misuse and prevention program, 59712
Drug and alcohol testing data, information collection and reporting, 59720
Operations above 72 percent of SMYS; withdrawn, 41119
State grants; allocation formula, 7705
Property and passenger tariffs; electronic filing, 47303
Random drug testing program; regulatory review, 59788

NOTICES

Air carrier groupings for publications; criteria, 46620
Crosby Valve & Gage Co.; chlorine tanks safety relief valves; safety advisory, 49111
Hazardous materials:
Applications; exemptions, renewals, etc., 2120, 2131, 2132, 5038, 5039, 6767, 8954, 8955, 9306, 10057, 11654, 11984, 12851, 20728, 20729, 23446, 27086, 27087, 29556, 30294, 30296, 36121, 36122, 41165, 42617, 42618, 46897, 53961, 53962, 59853, 59854
Inconsistency rulings, etc.—
New York City, NY, 23278, 28235
State, local government, and Indian tribe requirements; subject-matter index and table, 45424
Selecting preferred highway routes for controlled quantity shipments; guidelines, 29557
Hazardous materials transportation enforcement cases (1983-present); decisions on appeals, 2322
Meetings:
International standards on transport of dangerous goods, 21851, 28768, 40247, 45418, 54137, 57525
Pipeline Safety Advisory Committees, 6275, 6884
Pipeline safety; waiver petitions:
Exxon Pipeline Co., 45655
Northwest Pipeline Corp., 6884, 12548
Panhandle Eastern Corp., 59198, 61612
Applications, hearings, determinations, etc.:
Chemical Waste Transportation Institute, 32360, 44402
Nalco Chemical Co., 38081
National Solid Wastes Management Association, 58848
National Tank Truck Carriers, Inc., 10098
New York, NY, 20730

Resolution Trust Corporation

RULES

Affordable housing disposition program; operation, 19500
Bulk sales in multifamily affordable housing disposition program; lower income occupancy requirements; policy statement, 24937
Freedom of Information Act; implementation, 32881, 48949
Independent contractors; ethical standards of conduct and confidential information use restrictions:
Contracting with firms with related entity defaults on financial obligations; policy statement, 54503
Minority- and women-owned business contracting program, 35728
Privacy Act; implementation, 37400, 43607, 56968
Real estate appraisals, 49382
Sale of assets; restrictions, 32392

PROPOSED RULES

Investigation procedures, 33133
Correction, 39743
Program Fraud Civil Remedies Act; implementation, 54337
Regulatory agenda, 17756, 52452

NOTICES

Affordable housing disposition program; operation, 37581
Coastal Barrier Improvement Act; property availability:
3-C Ranch, AZ, 18195
Arapahoe Meadows, Co., 36683
Ashland Property, VA, 48251
Box Elder, CO, 18193
Cave Creek Property, AZ, 12846
Cedron Creek Ranch, TX, 47497
Corotuck Beach, NC, 47496
Eastgate Ranch, CA, 48252
Falcon Crest Ranch II, CA, 44005
Forest Lakes, CO, 22279
Harmony Road, CO, 44005
Highlands at Mansfield, NJ, 18194
Horse Hollow Cave, KY, 33027
Kachina Village, AZ, 45103
Lake Houston Land, TX, 22279
Lakewood Village, TX, 33027
L'Aviance Property, FL, 12846
Leslie Canyon, AZ, 22280
McDowell Property, NM, 61463
Monte Ne Beaver Lake Campground, AR, 7609
New Orleans East, LA, 3806
North Point, CO, 33982
Ocean Pearl Property, NC, 47496
Ocean Springs property, MS, 11127
Pen Ryn on the Delaware, PA, 12847
Pensacola Land, FL, 11127
PortAmerica, MD, 48252
Queen Creek Property, AZ, 7608
Saddleback Mountain, AZ, 48253
Schwartz Property, MO, 6628
Snowcreek, UT, 33982
Southdowns at Roxborough, CO, 22013
The Plantation, FL, 18194
Waterford Landing, TX, 22014
Wickenburg Inn Property, AZ, 18195
Woodlands Village, AZ, 45104
Contracting with firms that are parties to lawsuits with RTC/FDIC; policy statement, 32839
Contracting with firms with related entity defaults on financial obligations; policy statement, 32841
Ethics Office documents; availability, 2796
Foreclosure consent and redemption rights; policy statement, 19651, 27990
Institutions in conservatorship and receivership; list, 39715
Meetings; Sunshine Act, 1203, 3826
Privacy Act:
Systems of records, 9141, 37581
Real property disposal; policy statement, 6143, 9155

Rural Development Administration

NOTICES

Organization, functions, and authority delegations, 1896

Rural Electrification Administration

RULES

Electric loans:
General and pre-loan policies and procedures common to insured and guaranteed electric loans
Correction, 4513
Procedures common to insured and guaranteed electric loans, 1044
Electric loans, insured and guaranteed; borrower eligibility
Correction, 5931
General and pre-loan policies:
Procedures common to insured and guaranteed electric loans, 1044
Organization, functions, and authority delegations:
Administrator et al., 6285
Rural development:
Rural economic development loan and grant program, 44213
Telephone loans:
General and pre-loan policies and procedures common to insured and guaranteed electric loans
Correction, 4513

PROPOSED RULES

Electric and telephone loans:
Borrower investments, 39628
Federal statutes, regulations, and executive orders; compliance:
New building construction, Federally assisted; seismic safety, 55153
Rural development:
Distance learning and medical link grant program, 21900

340-980(4) O - 93 — 6

Loan payments for rural development projects; deferments, 26782
Rural development projects; loan payment deferments, 32184
Telecommunications:
Architectural services contract; revision, 53043
Postloan engineering service contract; revision, 53044

NOTICES
Assistance 1703 B application; maximum size; announcement, 46013
Electric and telephone program regulations (bulletins):
Rescissions, 40633
Electric program regulations (bulletins); Federal regulatory review, 27212
Environmental statements; availability, etc.:
Adams Electric Cooperative, Inc., 3612
Alabama Electric Cooperative, 58178
Arkansas Electric Cooperative Corp., 39386
Associated Electric Cooperative, Inc., 6582, 26644
Brazos Electric Power Cooperative, Inc., 61042
Cajun Electric Power Cooperative, Inc., 36382
East Kentucky Power Cooperative, Inc., 19879, 30937
Fall River Rural Electric Cooperative, Inc., 42738
Northwest Iowa Power Cooperative, 33719
Oglethorpe Power Corp., 39387, 53878
Owen Electric Cooperative, 45034
Panhandle Rural Electric Membership Association, 15280
Plains Electric Generation & Transmission Cooperative, Inc., 34287
Meetings:
Lien Accommodations, 23076, 28481, 31173
Obsolete electric program bulletins; rescission, 32967
Telephone borrowers: prepayment of REA guaranteed Federal Financing Bank loans, 10856

Rural Telephone Bank

NOTICES
Loan policies:
Interest rates, 49682
Meetings; Sunshine Act, 5293, 20143, 33037, 48424

Saint Lawrence Seaway Development Corporation

RULES
Tariff of tolls; incentive tolls program, 2471, 30904
Correction, 10522

PROPOSED RULES
Tariff of tolls; incentive tolls program, 8103

NOTICES
Meetings:
Advisory Board, 581, 14443, 31559, 44005, 57087

Science and Technology Policy Office

NOTICES
Biotechnology products, planned introductions into environment; Federal oversight within statutory authority; policy, 6753
Meetings:
Life Sciences and Health Committee/ Science, Engineering and Technology Federal Coordinating Council (Genome Patent Working Group), 17935
President's Council of Advisors on Science and Technology, 3448, 6762, 10054, 19140, 21141, 23604, 27812, 29545, 30764, 32585, 32825, 37580, 40482, 46231, 47679, 48406, 53366

Secret Service

NOTICES
Senior Executive Service:
Performance Review Boards; membership, 20570

Securities and Exchange Commission

RULES
Employee benefit plan exemptive rules; phase-in period for rule 16b-3; extended, 28781
Investment companies:
Broker-dealer registration, uniform form; amendments, 34028
Closed-end management investment companies; registration form, 56826
Operational EDGAR system; adoption of amendments, 18223
Registered open-end investment companies; illiquid assets percentage increase, 9828
Shareholder communications; forwarding by banks and brokers to beneficial owners, 1096
Structured financings; exclusion from definition, 56248
Operational EDGAR system; adoption of amendments, 18210
Penny stocks:
Blank check companies registration, 18037
Correction, 29119
Designated security definition and transactional exemption, 31445
Photocopying services; price increase, 48970
Public utility holding companies:
Exemption of issue and sale of certain securities, 31120
Operational EDGAR system; adoption of amendments, 18229
Rules and forms; amendments, 45287
Securities:
Broker-dealer registration and reporting; proceeding definition, 53261
Canadian issuers; registration and reporting system modifications and multijurisdictional disclosure system; correction, 10614
Executive compensation disclosure requirements, 48126
Correction, 53985, 54280
Fees; remittance to lockbox depository, 39358
Foreign government issuers— Ireland, Italy, and Germany, 1375
Net capital rule; absolute minimum requirements for registered broker-dealers, 56973
Penny stock disclosure rules, 18004
Primary securities offerings, registration procedures; simplification, 48970
Private resales of securities to institutions, 48721
Reporting and recordkeeping requirements— Broker-dealer's associated persons, 32159
Form F-6; correction, 37084
Securityholder communications; proxy solicitation, 48276
Shareholder communications; forwarding by banks and brokers to beneficial owners, 1096
Signature guarantees; acceptance for eligible guarantor institutions, 1082
Small business inititatives—
Capital raising facilitation and compliance burdens reduction, 36442
Rule 504-type offerings for blank check companies removed, 47408
Securities companies:
Operational EDGAR system; adoption of amendments, 18210

PROPOSED RULES
Electronic Data Gathering, Analysis, and Retrieval System (EDGAR):
Filing fees instructions, 35442
Investment and business development companies and institutional investment managers; operational phase implementation, 35202
Operational phase implementation, 35070
Correction, 38352
Public utility holding companies, 35431
Investment companies:
Broker-dealer registration and reporting; amendments, 34048
Closed-end management investment companies, periodic repurchases; and open-end management investment companies and registered separate accounts, redemptions, 34701
"Interested" and "affiliated" persons definitions; exemptions of general and limited partners, 34726
Structured financings; exclusion from investment company definition, 23980
Penny stocks; designated security definition and transactional exemptions, 18046
Public utility holding companies:
Miscellaneous amendments, 54025
Public utility holding company:
Issuance and sale of securities by public utility and nonutility subsidiary companies; exemption, 31156
Regulatory agenda, 18421, 52456
Regulatory Flexibility Act; periodic review of rules, 43631
Securities:
Access to nonpublic information, 57710
British Columbia trustees exemption from specific provisions of Trust Indenture Act, 57713
Executive compensation disclosure requirements, 29582
Correction, 31156
Net capital declines; early warning, 49156
Net capital rule; base minimum requirements for registered broker-dealers, 57027
Passive market making, 49039
Primary securities offerings; registration procedures simplification, 32461
Private resales of securities to institutions, 32458
Public limit orders; price protection; withdrawn, 48581
Securities exemption under Regulation E; registration of securities, 9825
Securityholder communications; proxy solicitation, 29564
Short sales, 24415
Correction, 26891
Small business initiatives; capital raising facilitation and compliance burdens reduction, 9768, 36502
Solicitation of purchases on an exchange to facilitate distribution of securities, 57397

Transfer agent services, assumption or termination; notification requirement, 1128

NOTICES

Agency information collection activities under OMB review, 941, 4072, 9462, 13392, 13393, 18196, 21679, 22280, 24688, 33530, 34157, 34794, 34986, 37176, 38073, 38074, 40703, 43266, 44596, 46204, 53942
Clearance and settlement reform in U.S. securities markets; Bachmann Task Force report availability, 27812
Committees; establishment, renewal, termination, etc.:
Emerging Markets Advisory Committee, 31545
Investment advisers; registration cancellations list, 6145
Joint industry plan:
Intermarket trading system plan; amendments, 53530
Option market linkage plan, 2612, 6146
Meetings:
Market Oversight and Financial Services Advisory Committee, 3449, 29345, 54430, 56936
Market Transactions Advisory Committee, 42603
Meetings; Sunshine Act, 954, 3088, 3827, 4910, 6059, 6641, 7433, 7434, 8170, 8383, 8960, 9153, 9765, 10220, 10789, 11796, 11989, 12375, 13412, 14452, 15119, 19162, 19331, 20143, 20864, 21853, 22020, 22863, 23457, 24082, 25108, 27510, 29761, 30532, 31233, 32055, 33235, 33751, 35885, 37188, 38715, 39274, 42622, 43494, 44790, 46904, 47687, 48081, 49512, 53384, 54279, 54449, 54893, 55027, 57089, 58284, 60028, 60567
Options price reporting authority, 21679, 31546, 38703
Penny stock transactions; risk disclosure documents; broker-dealer exemption, 18050, 29119
Privacy Act:
Systems of records, 14594
Securities:
Foreign issuers; registration and reporting requirements exemption; list, 29910
Securities uniformity law; annual conference, 10390
Self-regulatory organizations:
Clearing agency registration applications—Participants Trust Co., 5499, 12351, 17947
Securities information processor registration application exemptions—
National Association of Securities Dealers, Inc., 53951
Self-regulatory organizations; proposed rule changes:
American Stock Exchange, Inc., 1502, 2937, 3228, 3233, 3806, 4072, 4653, 4896, 4898, 5030, 5280, 5497, 6146, 7409, 7825, 8693, 9284, 10394, 15340, 20538, 21312, 24067, 24277, 27822, 27991, 28221, 30515, 30516, 33375, 35614, 37012, 37851, 38074, 38894, 38895, 39409, 40235, 40483, 40484, 40703, 43990, 45844, 46205, 47680, 48408, 49497, 55604, 55605, 56936, 57248, 57847, 60252, 60253, 61130, 61131, 62398, 62399
American Stock Exchange, Inc., et al., 9290, 53157
Boston Stock Exchange, Inc., 4224, 7413, 10196, 11352, 19446, 21141, 21680, 24701, 37854, 40704, 40705, 46208, 47497, 56937
Chicago Board Options Exchange, Inc., 2617, 3077, 3234, 4226, 4505, 4655, 4782, 4900, 4901, 6148, 7415, 9143, 9579, 13393, 20308, 20539, 29543, 31546, 33376, 37176, 38330, 40706, 40707, 42789, 44596, 45849, 48643, 52655, 52802, 53943, 54269, 54431, 54867, 54869, 54871, 54872, 54874, 54875, 54877, 57250, 59187, 59189, 61133, 61135
Cincinnati Stock Exchange, Inc., 2618, 5918, 9297, 27990, 30277, 35616, 38077, 38704, 49201, 53806, 54878
Delta Government Options Corp., 1773, 22004, 24280, 56389
Depository Trust Co., 3657, 3658, 5282, 6150, 6861, 7826, 10510, 10683, 12352, 12533, 13395, 18534, 19319, 20541, 22504, 28225, 30518, 33533, 35856, 41527, 43758, 47499, 53946, 54129, 54432, 54879, 56390, 56611, 57519
Government Securities Clearing Corp., 942, 1774, 4075, 5191, 5499, 6538, 19654, 24069-24072, 39255, 41528, 41529, 48254, 52807-52811, 56938, 57252
Intermarket Clearing Corp., 9581, 19447, 43759
International Securities Clearing Corp., 9580, 41530
MBS Clearing Corp., 3660, 6539, 38896, 49728, 56396, 56939
MBS Clearing Corp.; correction, 60568
Midwest Clearing Corp., 7609, 10197, 24520, 28226, 43040, 54881
Midwest Clearing Corp. et al., 47501
Midwest Securities Trust Co., 4783, 7420, 32585, 35616, 47148, 47500
Midwest Stock Exchange, Inc., 1195, 1291, 2621, 6629, 7827, 9462, 11352, 21313, 21683, 29108, 35618, 37856, 54882, 54883, 62402, 62406
Midwest Stock Exchange, Inc., et al., 2797
Municipal Securities Rulemaking Board, 2938, 2939, 4657, 4912, 11622, 12534, 15343, 27493, 29345, 29354, 46414, 53947, 62407
National Association of Securities Dealers, Inc., 726, 727, 946, 3235, 3449, 3451, 4227, 4658, 5192, 5193, 6880, 7829, 8370, 8701, 10051, 10052, 10780, 10933, 10936, 11625, 12354, 12951, 13396, 14596, 14597, 18535, 18939, 20309, 21314, 21316, 21684, 21686, 24074, 24281, 24835, 27824, 28541, 28542, 28889, 29109, 29561, 30280, 30281, 30519, 30985, 33535, 33536, 34158, 34160, 36421, 37178, 38902, 38904, 39411, 41156, 42603, 42605, 42791, 44395, 44780, 45646, 46212, 46215, 46417, 46610, 46887, 48054, 49732, 49733, 52659, 52813, 53949, 54624, 55011, 55607, 57521, 58266, 60018, 60257, 60547, 60828
National Securities Clearing Corp., 10197, 10510, 14607, 14854, 30521, 30522, 38901, 38903, 42606, 47681, 47682, 48055, 48533, 56395, 57253, 60017, 60018, 61136
National Securities Clearing Corp. et al., 30279
New York Stock Exchange, Inc., 728, 1196, 1292, 1294, 1504, 1506, 1932, 2121, 3452, 4229, 5295, 6630, 9298-9300, 9464, 10198, 10511, 12356, 12357, 13399, 17947, 19655, 20310, 20543, 20544, 20719, 20720, 21434, 24075, 24283, 30283, 33538, 37859, 38706, 40235, 40237, 46611, 47149, 48645, 49736, 52814, 53366, 54130, 54433, 56940, 56942, 57254, 57262, 60549, 61137, 62409, 62410
New York Stock Exchange, Inc.; correction, 60549
Options Clearing Corp., 1776, 3808, 4231, 4784, 4785, 4901, 5195, 5919, 6151, 7830, 8160, 8949, 10201, 10513, 14608, 24284-24286, 32036, 32037, 40925, 43041, 43043, 43266, 45649, 48414, 52661, 52816, 53943, 54435, 54436, 56391, 56392, 57522, 57849, 57854, 58832, 59190, 59365, 60262, 60263, 61139, 61142
Options Clearing Corp. et al., 49202, 57256, 57258, 62411
Options Clearing Corp., Inc., 22005, 22006
Pacific Stock Exchange, Inc., 1197, 1778, 1780, 2122, 4660, 5920, 7832, 9583, 18196, 18940, 21687, 28889, 29111, 29348, 30284, 31223, 31225, 37179, 38078, 39255, 40238, 40926, 43044, 45105, 47683, 53368, 54271, 56398, 57262, 57851, 61464, 62414
Participants Trust Co., 947, 4076, 4232, 5511, 17936, 19448, 19449, 22008, 24287, 27495, 38904, 38905, 41158, 43268, 46418, 56944, 60262
Philadelphia Depository Trust Co., 5921, 34601, 47151
Philadelphia Stock Exchange, Inc., 729, 730, 3238, 4233, 5501, 6632, 7420, 7833-7836, 9301-9303, 14855, 20312, 20313, 20546, 21436, 21688, 24701, 31547-31551, 33381, 33539, 36114, 40485, 40930, 41531, 41535, 43045, 45854, 48840, 53952, 53953, 54884, 54885, 57264, 61937, 61939
Stock Clearing Corp. of Philadelphia, 10205
Self-regulatory organizations; unlisted trading privileges:
Boston Stock Exchange, Inc., 1198, 2797, 5191, 6537, 7609, 8371, 9143, 12848, 14595, 19450, 23439, 27080, 30764, 32586, 33983, 35864, 37180, 41794, 46207, 47151, 52654, 54622, 58033
Cincinnati Stock Exchange, Inc., 3239, 4656, 8372, 11128, 11622, 12848, 22506, 23116, 23437, 27993, 30764, 33983, 39254, 41794, 43761, 44597, 46211, 47152, 48056, 48413, 52658, 53528, 54623, 56611, 58033, 59364, 60830
Midwest Stock Exchange, Inc., 1198, 2799, 3240, 4657, 5192, 6341, 6630, 7610, 8372, 9144, 10206, 11128, 11622, 12848, 14595, 18196, 19451, 21318, 22507, 23438, 27081, 27825, 28544, 30765, 32586, 33224, 33986, 35864, 37181, 37857-37859, 38706, 39255, 39732, 41795, 42790, 43762, 45104, 45853, 46211, 47153, 48413, 48645, 52659, 53529, 54623, 56397, 56612, 58034, 59365, 60830
Pacific Stock Exchange, Inc., 2123, 3240, 4660, 4661, 6049, 8373, 9145, 11129, 11627, 14609, 21318, 23438, 27081, 27827, 30765, 32587, 33224, 35865, 37181, 39257, 39732, 41796, 42793, 47153, 48057, 48415, 52662, 54626, 58034, 60831
Philadelphia Stock Exchange, Inc., 1199, 2800, 3240, 4662, 5196, 6050, 6341, 6633, 7611, 8373, 9145, 10206, 11129, 11627, 12849, 14609, 19451, 21319, 22507, 23439, 27081, 27827, 28544, 30766, 31394, 32587, 33983, 35865, 37181, 37583, 39257, 39732, 39733, 41796,

43762, 44780, 45853, 46216, 47153, 48057, 48415, 48649, 52663, 53530, 54626, 56613, 58035, 59369, 60831
Senior Executive Service:
Performance Review Board; membership, 58267
U.S. equity market structure; study, 32587
Applications, hearings, determinations, etc.:
Abiomed, Inc., 42607
ACM Government Securities Fund, Inc., 34323
Advance America Funds, Inc., 44598
Advantage Growth & Treasury Securities Trust et al., 24836
AEGON USA Managed Portfolios, Inc., et al., 24288
Aetna Series Fund, Inc., et al., 29544
AIM Convertible Securities, Inc., et al., 20721
AIM Government Funds, Inc., 37015
AIM Tax-Exempt Funds, Inc., 37015
Allegro Growth Fund, Inc., 61940
Alliance Fund, Inc., et al., 23439
Alza Corp., 49498
AMA Family of Funds, Inc., 10938
AMC Investors, Inc., 46217
American Capital Bond Fund, Inc., et al., 61941
American General Money Market Accumulation Fund, Inc., 58267
American General Series Portfolio Co. et al., 6153
American Investment Trust, 10514
American Oil & Gas Corp., 27825
American Skandia Life Assurance Corp. et al., 46218, 56613
American Vision Funds, Inc., 44780
Ameritas Variable Life Insurance Co. et al., 58834
Anchor National Life Insurance Co. et al., 59191
Anchor Series Trust et al., 47360
Apollo Institutional Investments, Inc., 5196
Argentina Growth Fund, Inc., 32039
Asset Management Portfolios, 56615
Atlas Institutional Investments, Inc., 5197
Atratech, Inc., 7837
Balanced Fund et al., 40486
Bando McGlocklin Capital Corp. et al., 48058
Bankers National Series Trust et al., 6050
Bankers Security Life Insurance Society et al., 731
Bank van Haften Labouchere N.V. et al., 53531
Barclays Bank PLC, 33028
Bell Atlantic Financial Services, Inc., 35618
Bell Atlantic Mutual Funds, Inc., 19658
Bessemer Securities Corp. et al., 5197
BIC Corp., 49499
BMC Fund, Inc., et al., 20550
Boston Capital Tax Credit Fund III L.P. et al., 733
Boston Financial Tax Credit Fund VII, a Limited Partnership, et al., 56615
Broad Street Trust et al., 44599
Bull & Bear Overseas Fund Ltd. et al., 3078
C.M. Life Insurance Co. et al., 8161
Calamos Investment Trust, 44220
California Daily Tax Free Income Fund, Inc., et al., 49205
Calvert Cash Reserve et al., 43762
Canandaigua Wine Co., Inc., 20722
Capital Investments, Inc., 54886
Capstead Securities Corp. IV, 1499
Capstead Securities Corp. VI, 45855
Caretenders Health Corp., 24689
Carnegie-Cappiello Trust, 45411
Carnival Cruise Lines, Inc., 4507
Cash Management Fund et al., 1781
Centerland Fund et al., 4662
Ceramics Technology, Inc., 56389
Champion International Corp., 33224
Chestnut Street Cash Fund, Inc., 12358
Chicago Milwaukee Corp. et al., 58268
Chubb Separate Account B of Chubb Life Insurance Co. of America, 45859
CIGNA Annuity Funds Group et al., 57266
Circuit Systems, Inc., 12543
Citibank, N.A., 21835
Citius-Alpha Fund, Inc., 42607
Citius-Beta Fund, Inc., 22507
Citius-Gamma Fund, Inc., 22508
CMA Asset Trust, 56618
College Bound, Inc., 14856
Collins Industries, Inc., 11536
Colonial/Hancock Liberty Separate Account, 34602
Colonial/Hancock Liberty Trust, 21838
Colonial Advanced Strategies Gold Trust et al., 13780
Coltec Holdings, Inc., 2124
Columbia International Stock Fund, Inc., 35620
Community Investment Partners II, L.P. et al., 47153
Comstock Partners Strategy Fund, Inc., et al., 26672
Connecticut General Life Insurance Co. et al., 34603
Connecticut Tax-Free Income Portfolio, 48061
Continental Airlines Holdings, Inc., 18941
Continental Airlines, Inc., 18941
Co-operative Bank Investment Fund, 42608
Cortland Trust, Inc., et al., 2619
Counsellors Tandem Securities Fund, Inc., et al., 42799
Craftmade International, Inc., 32039
Crestfunds, Inc., et al., 59369
Cypress Fund, Inc., 11537
Daily Money Fund et al., 34794
Daiwa Money Fund Inc., 5283
Datametrics Corp., 11627
Data Switch Corp., 33225
Dean Witter American Value Fund et al., 40932, 43269
Dean Witter Tax-Advantaged Corporate Trust, 14740
Declaration Fund et al., 61942
Delaware Group Trend Fund, Inc., et al., 48062
Dorchester Master Limited Partnership, 579
DR European Equity Fund Inc., 17938
Drexel Burnham Lambert Group Inc., 11627
Dreyfus A Bonds Plus, Inc., et al., 61944
Dreyfus Strategic World Revenues, L.P., 48065
East-West Europe Fund, Inc., 28226
Eaton Vance Cash Management Fund et al., 4786
Echo Bay Finance Corp., 29112
EFC Sponsors Corp. Systematic & Single Payment Investment Plans for Accumulation of Shares—
Axe-Houghton Fund B, Inc., 11761
Axe-Houghton Stock Fund, Inc., 11760
Fund of America, Inc., 11762
Seligman Growth Fund, Inc., 11763
Emisphere Technologies, Inc., 8163
Equitable Variable Life Insurance Co. et al., 34324
Equus Investments II, L.P., et al., 3661
Exempt Assets Portfolios, 56618
Fenimore International Fund Inc., 2939
Fidelity National Financial, Inc., 8163
Finland Fund, Inc., 49104
First Investors Corp. et al., 27497
First North American Life Assurance Co. et al., 21689
First Philippine Fund, Inc., 48534
First Republic Bancorp, Inc., 37861
First UNUM Life Insurance Co. et al., 21691, 21693
First Variable Life Insurance Co. et al., 20548
Flagship Tax Exempt Funds Trust et al., 46219
Flex-funds, 47361
Fontaine Trust & Richard Fontaine Associates, Inc., 41160
Fort Howard Corp., 26675
Fortis Benefits Insurance Co. et al., 37016
Fortius II Fund, Inc., 44600
Fortius III Fund, Inc., 39257
Fortress High Quality Stock Fund, 53954
Fortress Total Performance U.S. Treasury Fund, Inc., 53955
France Growth Fund, Inc., 54627
FX Currency Mutual Fund, Inc., 43765
G.T. Global Growth Series, et al., 43992
Galaxy Fund et al., 4077
Gateway Tax Credit Fund III Ltd. et al., 11763
GEICO Tax-Advantaged Series Trust, 22843
General American Life Insurance Co. et al., 61949
General Securities, Inc., et al., 37020
Gerber Products Co., 31227
Golden American Life Insurance Co. et al., 59193
Goldman Sachs Group, L.P., et al., 46223
Government Securities Equity Trust et al., 26675
Graham-Field Health Products, Inc., 24689
GTI Corp., 23116
Hartford Life & Accident Insurance Co. et al., 24291, 24292
Hawaii Pacific Fund, Inc., 29920
Heartland Group, Inc., et al., 57268
Hercules Institutional Investments, Inc., 5200
Hermes Institutional Investments, Inc., 5201
Hilliard Lyons Growth Fund, Inc., 6540
Hubbell Inc., 12544
Hutton AMA Cash Fund, Inc., 24840
Hutton California Municipal Fund Inc., 5031
Hutton Government Fund, Inc., 24840
Hutton National Municipal Fund Inc., 24841
Hutton New York Municipal Fund Inc., 5032
IBM Mutual Funds et al., 46612
Idaho Co., 41536
IDS Bond Fund, Inc., et al., 58270
IDS Life Insurance Co. et al., 28227, 57269
IDS Life Insurance Co. of New York et al., 22508
IIC Industries, Inc., 42793
Institutional Diversified Assets, 58837
Integrity Life Insurance Co. et al, 49499
International Testing Systems, Inc., 24689
Interneuron Pharmaceuticals, Inc., 10053
Intervisual Books, Inc., 27825
Investor AB, 46225
ISI Growth Fund, Inc., 7837
ISI Trust Fund, 7838
John Hancock Asset Allocation Fund et al., 40934

John Hancock Global Fund, 55608
John Hancock Government Spectrum Fund, 55612
Jupiter Industries, Inc., 37022
Keene Corp., 37861, 39733
Kemper Blue Chip Fund et al., 28891
Kemper Target Maturity Income Fund et al., 29921
Keystone Custodian Funds et al., 48415
Lancit Media Productions, Ltd., 32039
Latin America Investment Fund, Inc., et al., 57082
Latin American Investment Fund, Inc., et al., 33530
Lazard Special Equity Fund, Inc., 7838
Liberty Advantage Trust, 49208
Liberty Mutual Capital Corp., 49105
LifeFund Account, 26881
Lifetime Gold & Precious Metals Trust et al., 6255
Magma Copper Co., 7945, 10782
Manufacturers Life Insurance Company of America et al., 37182
Mariner Mutual Funds Trust et al., 2296
Masters Group of Mutual Funds et al., 46226
Mathers & Co., Inc., et al., 19452
Members Service Corp., 53955
Mercury Institutional Investments, Inc., 5201
Merrill Lynch Balanced Fund for Investment and Retirement et al., 19321, 21447
Merrill Lynch Life Insurance Co. et al., 1784
Merrill Lynch Ready Assets Trust et al., 20553
Merrill Lynch Ready Assets Trust II, 56619
Merrill Lynch Retirement/Income Fund, Inc., 33029
Mexico Capital Growth Fund, Inc., 46890
MFS Capital Development Fund et al., 55609
MFS Multimarket Total Return Trust, 5923
MidAmerica High Growth Fund, Inc., 35620
MidAmerica High Yield Fund, Inc., 35621
MidAmerica Tax-Exempt Bond Fund, Inc., 35622
Mills Value Fund, Inc., 23606
Mitchell Energy & Development Corp., 28545
ML Life Insurance Co. of New York et al., 11633, 11637
ML Venture Partners II, L.P., et al., 14610, 32605, 42794, 45859
Monarch Investment Series Trust, 22843
Monarch Life Insurance Co. et al., 22510
Money Store, Inc., 46890
Montgomery Funds, 4788
MONY Legacy Variable Account A, 3664
MONY Legacy Variable Account L, 3664
MONY Legacy Variable Account S, 3665
Morgan Stanley Emerging Markets Fund, Inc., et al., 27826
Morgan Stanley Fund, Inc., et al., 58271
Municipal Cash Reserve Management, Inc., 25092
Municipal Lease Securities Fund, Inc., 20139
Mutual Fund Group, 32608
National Global Allocation Fund, 60550
National Home Life Assurance Co. et al., 14741
National Integrity Life Insurance Co. et al., 49501
National Value Fund, Inc., 20557
Nations Fund et al., 22844
Neuberger & Berman Advisers Management Trust et al., 4666
New Allied Development Corp., 10207
Newcor, Inc., 1502
New England Funds et al., 52663
New York Life Insurance & Annuity Corp. et al., 58275
New York Life MFA Series Fund, Inc., et al., 47362
New York Venture Fund et al., 22513
North American Security Life Insurance Co. et al., 38906
North American Security Trust et al., 9751, 33540, 48069
North Dakota Double Tax-Exempt Bond Fund, Inc., 22845
Nu Horizons Electronics Corp., 61951
Nuveen California Performance Plus Municipal Fund, Inc., et al., 22514
Nuveen Income Trust, Series 1 Check-A-Month Plan, 38332
Nuveen Municipal Bond Fund, Inc., et al., 13401
Ocean Optique Distributors, Inc., 55290
Octagon Funds, Inc., 9465
Ohio National Equity Fund, Inc., et al., 31394
Olympus Funds Trust, 5033
Olympus Institutional Investments, Inc., 5202
OMI Corp., 10782
Oppenheimer Asset Allocation Fund et al., 24690
Oppenheimer Management Corp. et al., 53147
Orion Institutional Investments, Inc., 5203
Pacific Corinthian Life Insurance Co. et al., 41539
Pacific Horizon Funds, Inc., et al., 11765
Pacific Stock Exchange, Inc., 11538
Pacific Waste Management, Inc., 19140
PaineWebber America Fund et al., 25093
PaineWebber Classic Flexible Income Fund Inc., 5284
PaineWebber Pathfinders Trust et al., 21838
PaineWebber T.C., Inc., 22008
Pall Corp., 46891
Palm Series Trust, 29544
Parkway Cash Fund, Inc., 20557
Parkway Tax-Free Reserve Fund, Inc., 20558
Partners Income Fund, 38531
Patriot Private Dividend Term Trust, 11129
PAXAR Corp., 58035
Pegasus Institutional Investments, Inc., 5202
PFL Variable Annuity Fund I, 4668
PFL Variable Annuity Fund III, 4669
PFL Variable Annuity Fund IV, 4670
PFL Variable Annuity Fund V, 4668
PFL Variable Annuity Fund VI, 4670
Phoenix Edge Series Fund et al., 45412
Phoenix Laser Systems, Inc., 20723
Pilgrim Corp. Cash Fund, 4903
Pilgrim Corporate Cash Fund, 3666
Pilgrim Money Market Fund, 2297
Pilgrim State Tax-Free Trust et al., 48066
Pioneer Fund et al., 41161
Premier Income Fund, 22517
Previously Owned Partnerships Income Fund-92 et al., 55012
Prime Financial Funds, Inc., 27827
Principal Mutual Life Insurance Co. et al., 28228
Programming & Systems, Inc., 27993
ProvidentMutual Convertible Securities Fund, Inc., 11538
Providentmutual Life & Annuity Co. of America et al., 736
ProvidentMutual Tax-Free Moneyfund, Inc., 6257
Prudential-Bache IncomeVertible Plus Fund, Inc., et al., 10685
Prudential-Bache Option Growth Fund, Inc., 47502
Prudential California Municipal Fund et al., 45861
Prudential Short-Term Global Income Fund et al., 2800, 4234
Prudential Strategic Income Fund, 49106
Public Funding Portfolios, Inc., 44603
Public Service Electric & Gas Co., 7839, 43270
Public utility holding company filings, 1199, 2124, 3080, 3810, 4671, 5502, 6257, 8163, 8505, 9146, 9147, 9753, 10207, 10687, 11632, 11638, 12544, 13785, 15345, 18942, 20723, 20724, 22010, 22846, 24077, 25097, 26882, 27828, 27829, 28555, 28892, 28895, 29922, 30523, 30525, 32040, 32245, 33029, 33984, 34325, 35622, 37024, 38333, 39258, 39411, 40708, 41958, 43271, 44601, 45862, 46613, 47503, 49209, 49502, 52666, 53151-53153, 54131, 54133, 54272, 54888, 56620-56623, 57271, 58838, 60015, 60551, 61952
Putnam Adjustable Rate U.S. Government Fund et al., 11639
Putnam Arizona Tax Exempt Income Fund et al., 42609
Quest for Value Fund, Inc., et al., 1787
R.R. Fund, Inc., 44781
Raven Industries, Inc., 57524
Renaissance Fund, Inc., 27993
Reserve Fund et al., 53372
Rocking Horse Child Care Centers of America, Inc., 19141
Rousseau Capital, Inc., 21142
RSVP Variable Life Account One, 3667
Rushmore Fund, Inc., et al., 52668
RXR Dynamic Government Fund, Inc., 27279
Ryan Mortgage Acceptance Corp. II, 19141
Salem Funds et al., 60020
Salomon Brothers Asset Management Inc. et al., 22517, 43765
Salomon Brothers Institutional Series Funds Inc., 10782
Sanford C. Bernstein Fund, Inc., 42801
Santa Barbara Fund, 21842
Sanyo Industries, Inc., 61465
SBC Portfolio Management International, Inc., 24692
Schwartz Investment Trust et al., 61953
Seahawk Capital Corp., 38338
Seligman Capital Fund, Inc., et al., 31552
Separate Account LL of Lamar Life Insurance Co., 23441
SFT, Inc., 4673
Shearson FMA Cash Fund, 5033
Shearson FMA Government Fund, 5034
Shearson FMA Municipal Fund, 5035
Shearson Lehman Appreciation Fund Inc. et al., 27830
Shearson Lehman Brothers Income Trust et al., 7421
Short-Term Investments Co. et al., 6156
Short-Term World Income Portfolio et al., 20314
Sigma U.S. Government Fund, Inc., 5285
SMA Life Assurance Co. et al., 24693
Smith Barney Equity Funds, Inc. et al., 40709, 43766, 47156
SPDR Trust, Series 1, et al., 43996
StarTrade Fund, Inc., 27280

State Mutual Life Assurance Co. of America et al., 28232
Strategic Gold/Minerals Fund, Inc., 44783
Strategic Treasury Positions, Inc., 44782
Strong Discovery Fund II, Inc., et al., 26678
SunAmerica Capital Appreciation Fund, Inc., et al., 10783, 26680
SunAmerica Fund Group II, 42612
SunAmerica Income Plus Fund, Inc., 53955
T. Rowe Price International Equity Fund, Inc., 33541
T. Rowe Price New Income Fund, Inc., et al., 27836
Tandum Variable Annuity Separate Account, 38539
Tasmanian Public Finance Corp., 26883
Taurus Institutional Investments, Inc., 5203
Tax-Free Accounts, Inc., 56624
Teachers Insurance and Annuity Association of America et al., 10938
Terra Industries, Inc., 60552
Thomson Fund Group et al., 38339
Transamerica Bond Fund et al., 48071
Transamerica Occidental Life Insurance Co. et al., 57084, 58277
TRC Companies, Inc., 2127
Treats International Enterprises, Inc., 23442
Turkish Growth Fund, Inc., 34604
Tyler Cabot Mortgage Securities Fund, Inc., et al., 53375
U.S. Government Money Market Portfolio, 48072
Unison Investment Trusts Ltd. et al., 42613
Unisys Corp., 4507
United Financial Group, Inc., 57271
United Investors Life Insurance Co. et al., 10208
United States Trust Co. of New York, 43273
Universal Foods Corp., 10054
UNUM Life Insurance Co. of America et al., 21694, 22521
UST Master Funds, Inc., et al., 60021
Vance Sanders Special Fund, 737
Van Eck Funds et al., 39260, 55015
Vanguard Adjustable Rate Preferred Stock Fund, 5035
Vanguard Group, Inc., et al., 47504
Vanguard High Yield Stock Fund, Inc., 9466
Vantage Money Market Funds, 40712
Variable Life Account One, 3667
Variable Stock Fund, Inc., 10688
Vespucci Income Shares, Inc., 5204
Veterinary Centers of America, Inc., 10054
Viatech, Inc., 53534
Viking Equity Index Fund, Inc., 4903
Viking Money Market Fund, Inc., 10689
VKM Current Income Trust, 53532
VKM Municipal High Yield Trust, 53533
VKM New York Municipal Income Trust, 53533
Voyageur Tax Free Funds, Inc., et al., 52670
Waddell & Reed Funds, Inc., et al., 27281
Wedco Technology, Inc., 22013
Wells Fargo Investment Trust for Retirement Programs, 17938
Western Reserve Life Assurance Co. of Ohio et al., 48072
WestLB Finance USA Inc., et al., 44001
William Blair Mutual Funds, Inc., 40713
Williamsburg Fund, Inc., 27282
Winterwood Funds, Inc., 20315
WNC California Housing Tax Credits III, L.P., et al., 61955
Woodstock Collective Investment Trust, 46617
WorldCorp, Inc., 23116
Xerox Financial Life Insurance Co. et al., 46229
Xerox Financial Services Life Insurance Co. et al., 14743, 23442
Zeus Institutional Investments, Inc., 5205
Zweig Series Trust et al., 738
Zweig Tax-Free Fund, Inc., 18197

Selective Service System

PROPOSED RULES
Regulatory agenda, 17574, 52254
NOTICES
Agency information collection activities under OMB review, 38540
Privacy Act:
Computer matching programs, 20724

Sentencing Commission, United States

See United States Sentencing Commission

Severely Distressed Public Housing, National Commission

See National Commission on Severely Distressed Public Housing

Small Business Administration

RULES
Business loan policy:
Accrued interest, 10983
Business loans:
Lenders making guaranteed loans of $50,000 or less; higher interest rates, 8573, 13267
Microloan demonstration program, 3848, 48309
Disaster—physical disaster and economic injury loans:
Homeowners or businesses wishing to voluntarily relocate outside disaster area; direct loans prohibition, 54504
Freedom of Information Act; implementation, 48306
Loans to State and local development companies, 11907, 26769
Organization, functions, and authority delegations:
Assistant Regional Administrators, 30391
Claims review committees, 26767
Field offices; guaranteed sureties, 524
Size Policy Board et al., 37690
Practice and procedure:
Certificate of competency by regional offices; dollar threshold; revision, 61255
Small business investment companies:
Miscellaneous amendments, 49388
Small business size, minority small business and capital ownership, and practice and procedure regulations; amendments, 28779
Small business size standards:
Accrual accounting method, 2443, 41068
Computer programming, data processing, and other computer related services, 27906
Motor vehicle dealers (new and used) industry, 4837
Motor vehicle parts and accessories industry, 4839
Nonmanufacturer rule; waivers—
Electric motors; termination, 27677
Four wheel utility trucks, etc., 6290
Methanol, etc., 18396
Pneumatic aircraft tires, 20962
Xerographic printing paper, 14638
Petroleum refining industry, 18808
Size determination appeals; filing date correction, 32889
PROPOSED RULES
Business loan policy:
Loan purposes limitations, 44346
Secondary participation guarantee and certification agreement form changes, 54949
Unguaranteed loan portion; pledging or sale, 46523
Loans to State and local development companies, 43155, 43157
Annual report filing extension, etc., 1688
Procurement assistance:
Certificate competency program; revision, 37909
Regulatory agenda, 17576, 52256
Small business size standards:
Advertising services industries, 38452
Nonmanufacturer rule; waivers—
Automated plasma spray and computer tomography systems with digital radiography, 14518
Garden tractors, etc., 6569
Numerically controlled surface grinders, index paper, and offset paper, 28814
Photographic film and video cassette recorders, 59312
Printing paper, 32926
Petroleum refining industry, 541
NOTICES
Agency information collection activities under OMB review, 3668, 7611, 10514, 13403, 21843, 22848, 26683, 30526, 31553, 35865, 38540, 40714, 48842, 54629, 54630, 57855, 58279, 59851
Commercial and fixed rate loans; interest rates, 10515
Contract bundling; impact on small business concerns; study, 55613
Disaster loan areas:
Alabama, 59373
Alabama et al., 35866
Alaska, 31553, 37584
Arkansas, 11977, 33741
Arkansas et al., 11977
California, 9584, 21843, 27503, 28708, 31554, 46420
Connecticut, 31554
District of Columbia et al., 11978
Florida, 33741, 37584, 46421, 49506, 59373
Florida et al., 580, 49507
Georgia, 53159
Guam, 46421
Hawaii, 46421, 49507, 59373
Idaho, 5923, 6342
Illinois, 20725, 28708
Indiana, 31554
Indiana et al., 40714
Iowa et al., 11978
Kansas, 10515, 35866
Kentucky, 6342, 10515, 38540
Louisiana, 46421
Louisiana et al., 49507
Maine, 5924
Marshall Islands, 7611, 22849
Maryland et al., 4789
Michigan, 5924
Minnesota, 31555, 33741, 35866
Mississippi, 53159
Mississippi et al., 11978
Missouri, 10515
Nebraska, 5924
New Jersey, 4081, 6342, 53159

New Mexico, 30526
New York, 9584, 17939
New York et al., 6053, 6341
North Carolina, 46618
North Carolina et al., 53160, 59373
Northern Mariana Islands, 580, 53160
Ohio, 35866, 38540
Ohio et al., 40715
Oklahoma, 6342, 11979, 33741, 40715, 46422
Oregon, 6342, 6633
Pennsylvania, 20725, 30526
Pennsylvania et al., 46422
Puerto Rico, 5924, 8702
Rhode Island et al., 40715, 46422
South Carolina, 61465
South Dakota, 13403, 31555, 46422
South Dakota et al., 38541
Texas, 1295, 4789, 5924, 5925, 6633, 7612, 8702, 9584, 10515, 11979, 13403, 31554, 35867, 59374
Vermont, 11980
Vermont et al., 11980
Virginia, 23607, 28896
Virginia et al., 35867
Washington, 6342, 53160, 59374
Washington et al., 17939
Wisconsin, 46423
Wisconsin et al., 49507
Grants and cooperative agreements; availability, etc.:
Microloan demonstration program, 6633, 61466
Women's business development program, 59374
Interest rates; quarterly determinations, 14613, 30527, 46424, 49508, 61466
Intergovernmental review of agency programs and activities, 36683, 43275
License surrenders:
ANB Venture Corp., 2623
Brittany Capital Co., 53956
Caddo Capital Corp., 40715
Capital Corp. of America, 6343
Carolina Venture Capital Corp., 40715
Colorado Growth Capital, Inc., 40715
Community Equity Corp. of Nebraska, 40716
Creditanstalt Capital Corp., 26683
Delta Capital, Inc., 40716
Energy Assets, Inc., 8374
Enterprise Venture Capital Corp., 40716
ESIC Capital, Inc., 40716
Ferranti High Technology, Inc., 30527
First American Lending Corp., 30527
Gries Investment Co., 40716
Latigo Capital Partners I, 30527
Metropolitan Capital Corp., 30527
Neptune Capital Corp., 30527
Northeastern Capital Corp., 59374
North Street Capital Corp., 40716
Omega Capital Corp., 40717
Pacific Capital Fund, 62415
Revelation Resources, Ltd., 1295
Rocky Mountain Equity Corp., 30527
Round Table Capital Corp., 54438
San Jose SBIC, Inc., 40717
Seafirst Capital Corp., 30528
Seagate Venture Management Inc., 40717
Southwestern Venture Capital of Texas, Inc., 40717
Sowa Capital Corp., 1295
Venture Capital Puerto Rico, Inc., 40717
WFG-Harvest Partners, Ltd., 2623
Wilbur Venture Capital Corp., 8702
Yusa Capital Corp., 23607
Meetings:
Investment Advisory Council, 3810, 37584, 41161, 46424, 47885
National Advisory Council, 21844, 61466
National Small Business Development Center Advisory Board, 8374, 37584
Meetings; regional advisory councils:
Alabama, 8374, 38541
Arkansas, 10515
California, 21142, 21844, 38541, 44221, 46423, 47160, 56399
Colorado, 46423
Connecticut, 7612, 11130, 23607, 33741, 44221
Florida, 7612, 21844, 46423
Georgia, 10516, 40717
Hawaii, 1296, 17939, 33742, 46423
Idaho, 21143
Indiana, 7612, 44221
Iowa, 11978, 13403
Kansas, 11130
Kentucky, 38541
Maine, 14614
Maryland, 17940, 40718, 48419
Massachusetts, 21844, 31555, 49508
Michigan, 14614
Minnesota, 13403, 30528, 47885
Mississippi, 8374
Missouri, 11130, 19322, 21844, 56399
Montana, 11979, 48419
Nebraska, 38541
New Hampshire, 19957, 43046
New Jersey, 37584
New Mexico, 31556, 49508
New York, 44221
North Carolina, 1296, 11979, 46424
North Dakota, 56399
Ohio, 8374, 14613, 44221, 62415
Oklahoma, 38542
Oregon, 46424
Pennsylvania, 40718, 53956
Rhode Island, 27503
South Carolina, 14614, 40718
South Dakota, 47885
Tennessee, 40718, 46424
Texas, 10516, 11130, 11980, 14614, 21143, 33742, 40718, 47885, 56400
Utah, 48419
Vermont, 19958, 44222
Virginia, 17940, 61466
Washington, 38542
West Virginia, 11980
Wisconsin, 19322
Wyoming, 40718
Organization, functions, and authority delegations:
Agency field personnel, 6634
Assistant Administrator for Financial Assistance et al., 23607
Field officers; loan approval authority, 2623, 30766, 55614, 61467
Inspector General, 41161
Privacy Act:
Computer matching programs, 20725-20727
Systems of records, 20726
Senior Executive Service:
Performance Review Boards; membership, 53160
Small business investment companies:
3% preferred stock repurchase program; commencement, 27503
Maximum cost of money; debenture rate, 11130, 30528
Applications, hearings, determinations, etc.:
Alliance Enterprise Corp., 61467
Cambridge Ventures, L.P., 35867
Capital Fund, 59375
CFB Venture Fund II, L.P., 31556
CIT Group/Venture Capital, Inc., 11131, 27504
Commonwealth Enterprise Fund, Inc., 3811, 26683
EQUICO Capital Corp., 13404, 23608
Green Mountain Capital, L.P., 43046
Ibero-American Investors Corp., 31556
Legacy Fund Ltd. Partners, 26683
LYNX Capital Corp., 21844
Meridian Venture Partners, 13404, 59375
MorAmerica Capital Corp., 6343
Norwest Equity Partners IV, 13404
Opportunity Capital Partners II, L.P., 59375
Power Ventures, Inc., 61467
Sirrom Capital, L.P., 27504
Springfield Capital, Inc., 26684
White Pines Capital Corp., 9584

Social Security Administration

RULES

Blood donor locator service; information and records availability; correction, 956
Social security benefits:
Appendices, tables, and lists update, 44095
Correction, 45878
Children adopted by surviving spouse, 3937
Correction of earnings records after time limitation expiration, 21599
Correction, 24308
Cost of living increase, SSI monthly benefit amounts increase, average of total wages, contribution and benefit base, etc., 1379
Coverage extension to certain workers; medicare only coverage for State and local government employees; etc., 59911
Disability and blindness determinations—
Cardiovascular system listing, 23945, 61795
Continued payment of benefits during appeal, 1382
Mental disorders in adults; listing, 24186
Musculoskeletal system listings, 23946
Respiratory system listings; expiration date extension, 57665
Earnings and benefit information statements; availability, 54917
New entitlement to special age 72 payments; limitation, 21598
Old methods of computing primary insurance amounts; consolidation, 23155
Social Security Act (Titles II and XVI) representative payment; compensation of qualified organizations serving as representative payees, 23054
Special disability standard for widows, widowers, and surviving spouses; repeal, 30116
Special minimum benefit; reduction in earnings needed for year of coverage, 22428
State and local government employees; extension of old-age, survivors, disability, and hospital insurance coverage, 59909
Supplemental security income:
Aged, blind, and disabled—
Presumptive disability or blindness; payments, 53849
Title XVI technical amendments, 55087
Children—
Disability determinations; correction, 10286
Income, resources and exclusions; exclusion of interest on burial spaces, 1383
Parent-to-child deeming; income calculations revisions, 48559

Correction, 52827
Retroactive cash payments to ineligible individuals, 35459
Correction, 46431
Social Security Act (Titles II and XVI) representative payment; compensation of qualified organizations serving as representative payees, 23054
Correction, 27091
Technical amendments, 53852

PROPOSED RULES

Social security benefits:
Deemed application date based on misinformation, 47415
Correction, 48851
Railroad Retirement Act applications considered as social security benefits applications, 47584
Vocational rehabilitation services payments, 32926
Supplemental security income:
Aged, blind, and disabled—
Disposition of resources time limits, 29244
Earned income tax credits from income and resources; exclusion, 44348
Temporarily institutionalized persons; continuation of full benefits, standard, 44519
Commercial transportation tickets, gifts; exclusion from income, 44146
Deemed application date based on misinformation, 47415
Correction, 48851
Eligibility redeterminations, 54732
Financial institution account policy; implementation, 22187
Indian judgment funds and per capita distributions, 33137
Vocational rehabilitation services payments, 32926

NOTICES

Agency information collection activities under OMB review, 1189, 2107, 2919, 4763, 6232, 8890, 11485, 18893, 24051, 27471, 29518, 33000, 33966, 38038, 41760, 44576, 47668, 54825, 60217
Allegations of bias or misconduct by Administrative Law Judges; procedures; correction, 49186, 54141
Disability benefits programs:
Social security and supplemental security income claims evaluation; vocational factors consideration; medical-vocational rules performance and validity, 43005
Grants and cooperative agreements; availability, etc.:
Federal old-age, survivors, and disability insurance, 12936
Social security disability program demonstration; project network, 18897
Organization, functions, and authority delegations, 5162, 6233, 24503, 24504, 27471, 42591, 54100, 58022
Privacy Act:
Computer matching programs, 25062, 29519, 29520, 33512, 56924, 56925
Systems of records, 12322, 29094, 29879, 41147, 47108, 55265, 60531
Social security; foreign insurance or pension system:
Austria, 1189
Finland, 57072
Social security acquiescence rulings:
Bloodworth v. Heckler, 11961
Branham v. Heckler; Flowers v. HHS; significant work-related limitation of function, 8463
Difford v. HHS Secretary; medical cessation of disability, 9262
Gonzalez v. Sullivan; initial determination effect on administrative finality application, 45061
Hickman v. Bowen; in-kind support and maintenance advances considered as loans; rescission, 40918
Lidy v. Sullivan; right to subpoena examining physician for cross-examination purposes, 18899
Mazza v. HHS Secretary; order of effectuation in concurrent application cases, 1190, 18899
Melkonyan v. Sullivan; timely filing for attorney fees under Equal Access to Justice Act, 9264
Quinlivan v. Sullivan; overpayment recovery waiver; "against equity and good conscience," definition, 27783
Rosenberg v. Richardson and Capitano v. HHS Secretary; deemed widow entitlement when legal widow entitled on same earnings record, 28527
Stieberger et al., 43006
Walker v. HHS Secretary; trial work period entitlement, 43007
Woodson v. Schweiker; deemed marriage provision interpretation, 28524, 28529
Social security benefits:
Cost of living increase, SSI monthly benefit amounts increase, average of total wages, contribution and benefit base, etc., 14585, 48619
Social security number cards; new legend for temporary work authorization documentation, 28872
Social security rulings:
Child's insurance benefits; full-time attendance at evening high school; 20-hour per week requirement; rescission, 4213
Consultative examinations, disability cases and medical evidence standards; rescissions, 1272
Disability insurance benefits—
Reduction due to receipt of lump sum workers' compensation payment, 27780
Reduction to zero due to receipt of State disability payments, 7596
Equal Access to Justice Act; administrative proceedings on remand considered part of civil action, awarded attorney fees, 18893
Fee; State and local coverage, 9730
Human immunodeficiency virus (HIV) infection, including acquired immunodeficiency syndrome (AIDS); disability rating policy, 10221
Overpayments and underpayments; payment errors calculated from first error to month initial determination is made, 28873
Privacy Act and Freedom of Information Act requests, 8131
Reduction to zero due to receipt of State disability payments, 7596
SSI loan policy; food and/or shelter advances, 40919
Supplemental security income:
Modernization project; final report, 40732

Soil Conservation Service

NOTICES

Environmental statements; availability, etc.:
Allison Draw Watershed, WY, 55507
Ararat River Watershed, NC and VA, 4944
Bacon Creek Watershed, KY, 8290
Bedrock Creek Watershed, ID, 24016
Big Limestone Creek Watershed, TN, 8433
Boone Fork Creek Watershed, KY, 34545
Camp Three Meadows, ID, 29863
Cherokee County, SC, 30717
Chicopa Creek Watershed, MS, 43213
Colorado River Basin salinity control program, UT; Uintah Basin Unit expansion, 10457
Days Crossroads Community Watershed, GA, 48016
Deadman-Bullard Watershed, OR, 34288
Delaware State College Aquaculture, DE, 17881
Delmar Community Development, DE, 17881
Dewitt-Rollover Vegetative Project, LA, 24240
Doyle Creek Watershed, KS, 12290
Fessenden Recreation Center, NC, 33485
Gabions Wall, PR, 23077
Gooseneck Creek, NY, 1896
Lahaina Watershed, HI, 29466, 29864
Lakeside Elementary, WV, 1450
Long Creek Watershed, MS, 35561
Lower Lamoille Watershed, VT, 33318
Lower Little River and South Yadkin River Watershed, NC, 61043
Lower Mud River Watershed, WV, 21388
Lower North River Watershed, VA, 4945
Lower Rapid Creek, SD, 45606
Moniteau Creek Watershed, MO, 11284
Monroe Annabella Watershed, UT, 30198
Piscola Creek Watershed, GA, 10857
Pitchpine Run Watershed, PA, 27019
Second Broad River Watershed, NC, 44162
Talofofo Village Watershed, GU, 26645
Timbalier Island Vegetative Project, LA, 24240
Town Branch Watershed, MO, 22709
Trinidad Lake North Watershed, CO, 275
Upper Blanchard River Watershed, OH, 46013
Upper North Bosque River Watershed, TX, 23572
Wahoo Creek Watershed, NE, 29276
West Hackberry Vegetative Project, LA, 24241
Hydric soils of United States; list availability, 37517

Southeastern Power Administration

NOTICES

Bluestone Hydropower Project, WV; financial sponsor selection, 7749
Cumberland System of Projects; marketing policy; public participation procedure, 42992
Marketing policy; public participation procedure, 5443
Wolf Creek Hydropower Project; financial sponsor for upgrade, 45052, 53736

Southwestern Power Administration

NOTICES
Power rates:
Sam Rayburn Dam Project, TX, 41139, 53328

Special Counsel Office

PROPOSED RULES
Regulatory agenda, 17550, 52228
NOTICES
Organization, functions, and authority delegations:
Headquarters offices relocation, 47680

State Department

RULES
Hostage relief:
Hostages in Iraq, Kuwait, and Lebanon; benefits, 3282
International Traffic in Arms regulations; amendments, 15227, 32148, 41077, 48315
Litigation; service of process; production of official information and testimony of agency employees as witnesses, 32896
Longshore work by U.S. nationals; foreign prohibitions; correction, 1384
Passports:
Cancellation of all passports designated as valid only for travel to Israel, 3282
Passports; age limits and mail-in procedures, 59807
Visas; immigrant documentation:
AA-1 immigrant visa program, 28978
Visas; nonimmigrant documentation:
Aliens in religious occupations; temporary admission, 341
Nonimmigrant classifications, 31446
PROPOSED RULES
Defense trade regulations; amendments, 19666
International Traffic in Arms regulations; amendments, 1886, 1888, 12774, 14671, 27715, 61589
Litigation; service of process; production of official information and testimony of agency employees as witnesses, 20656
Longshore work by U.S. nationals; foreign prohibitions, 52600
Passports; age limits, 39159
Regulatory agenda, 17004, 51610
Visas; immigrant documentation:
AA-1 immigrant visa program, 15266
NOTICES
AA-1 immigrant visa program; registration, 28983
Accountability review board; attack on Ambassador's residence in Lima, 14744
Agency information collection activities under OMB review, 1509, 9148, 10516, 14858, 22523, 27994, 29924, 30990, 30991, 31396, 38080, 41162, 41796, 41797, 44004, 52817, 57524, 57525
Antarctic fishing, conservation measures; adoption by Commission for Conservation of Antarctic Marine Living Resources, 421
Bridge permit applications:
McAllen et al., TX, 60832
San Francisco, CA, 19453
Cancelled passports endorsed as valid only for travel to Israel; replacement, 3454
Committees; establishment, renewal, termination, etc.:
Defense Trade Advisory Group, 11343
Foreign assistance determinations:
Iraq, 2804
Senegal, 3668
Thailand, 55614
Western Samoa, 52817
Gifts to Federal employees from foreign governments; listing, 37594
Grant and cooperative agreement awards:
American Council of Teachers of Russian/American Council for Collaboration in Education and Language Study et al., 24522
Grants and cooperative agreements; availability, etc.:
Antiterrorism assistance training program, 34160
Discretionary grant programs; Russian, Eurasian, and East European research and training program, 23444
Man and biosphere program, 948, 8787, 34986
International shipment of household effects; transportation procurement procedures, 7612
International Traffic in Arms regulations; statutory debarment, 1296, 37184, 43768
Iraq; submission of claims to United Nations Compensation Commission; criteria, 421, 28897, 30991, 31396, 44222
Israel; International Atomic Energy Agency participation; determination, 8374
Meetings:
Commission for Broadcasting to Peoples Republic of China, 10784, 18199, 22849, 30991, 41162
Defense Trade Advisory Group, 27082, 43479
Fine Arts Committee, 11343
Historical Diplomatic Documentation Advisory Committee, 9303, 19322, 28897, 46891
Inter-American Tropical Tuna Commission, United States Section Advisory Committee, 9466
International Commission for Conservation of Atlantic Tunas, United States Section Advisory Committee, 13787, 44604
International Communications and Information Policy Advisory Committee, 11131, 28545, 34989
International Investment Advisory Committee, 4674, 20728, 23444, 55019
International Radio Consultative Committee, 6053, 9303, 11344, 14614, 14857, 21696, 34605, 38542, 40489, 42802, 48649
International Radio Consultative Committee et al., 37185, 60832
International Telegraph and Telephone Consultative Committee, 1297, 2298, 3241, 4674, 5925, 6053, 11644, 11767, 27837, 32041, 32042, 37185, 40489, 45415, 53378
Oceans and International Environmental and Scientific Affairs Advisory Committee, 17940
Overseas Schools Advisory Council, 18199, 60832
Overseas Security Advisory Council, 3241, 11767, 29348, 52672
Private International Law Advisory Committee, 35867, 35868, 45108, 54438, 61143
Russian, Eurasian, and East European Studies Advisory Committee, 40489, 55291
Shipping Coordinating Committee, 2940, 3241, 4675, 4904, 5925, 7840, 11981, 18199, 21143, 30285, 34799, 35868, 38707, 38708, 38908, 40489, 42802, 44222, 44396, 52672, 54274, 55019, 55291, 60832, 61468
U.S.-Brazil bilateral talks on telecommunications and information policy and technology, 4675
Working Groups on U.S. Input to International Telecommunications Union Regional Development Conference for Arab States (AR-RDC), 34326
Missile technology proliferation; sanctions:
China Great Wall Industry Corp. et al., 11768
Glavkosmos (Russia) et al., 21143
North Korea and Iran, 11767, 15347
Russian and Indian entities, 21319
Syria, 29924
Munitions export licenses suspension:
A. Rosenthal (PTY) Ltd. et al., 13152
Aero Maroc Industrie et al., 41960
Anti-personnel landmines, 55614
Cyprus, 60265
Delft Instruments, N.V., et al., 38708
Japan Aviation Electronics Industry Ltd. et al., 12849
Liberia, 60265
Somalia, 59851
Sudan, 49741
Yemen, 59852
Organization, functions, and authority delegations:
Assistant Secretary for African Affairs, 11132
Assistant Secretary for Oceans and International Environmental and Scientific Affairs, 61468
Deputy Secretary, 13152
Secretary of State, 6635
Under Secretary for Management, 1509, 32042
Under Secretary for Political Affairs et al., 2298
Panama; Immigration and Nationality Act restrictions (Pres. Proc. 5829) removed, 1932
Passport travel restrictions, U.S.:
Iraq and Kuwait, 6762
Lebanon, 5925
Libya, 55291
Suriname, 23608
Pipeline facilities permit applications:
Boise Cascade Corp., 56400
Property claims:
Estonia, 56625
Senior Executive Service:
Performance Review Board; membership, 41797
South African purchasers for Export-Import Bank support; certification, 14857
Tunnel permit applications:
Port Huron, MI, 60552
U.S. delegations, private sector representatives, 7850

State Justice Institute

NOTICES
Grants, cooperative agreements, and contracts; guidelines, 39486, 47898
Meetings; Sunshine Act, 6641, 13795, 31753, 40492, 52825

Statistical Reporting Service

See National Agricultural Statistics Service

Strategic Environmental Research and Development Program Scientific Advisory Board

NOTICES
Meetings, 30767
Scientific Advisory Board, 22522

Substance Abuse and Mental Health Services Administration

NOTICES
Federal agency urine drug testing certified laboratories meeting minimum standards, list, 52786, 57470
Grants and cooperative agreements; availability, etc.:
Child and adolescent mental health service system research demonstration program, 58216
Community mental health services, block grant; definitions, 53118
Community support research demonstration projects, 57472
Disaster assistance grants for mental health, substance abuse treatment, and prevention services, 57473
High risk youth; drug and alcohol abuse; prevention, treatment, and rehabilitation, 56347
Substance abuse prevention conferences, 53509
Meetings:
Drug Testing Advisory Board, 54250

Surface Mining Reclamation and Enforcement Office

RULES
Initial and permanent regulatory programs:
Surface mining activities; rough backfilling and grading; suspension, 33874
Permanent program and abandoned mine land reclamation plan submissions:
Alabama, 20045
Alaska, 37410, 53991
Arkansas, 14796, 37423
Indiana, 14350, 20048, 22653, 27928, 41869, 45985, 48724, 48761, 59916, 62207
Kansas, 12717, 12718, 37430
Kansas; CFR correction, 6481
Kentucky, 13043, 37086, 45295, 58139, 59919
Louisiana, 48726
Maryland, 1104, 44112, 53993, 59922, 62220
Missouri, 44114, 44660
Montana, 37436
New Mexico, 12720, 27932
North Dakota, 807, 33115, 37702, 37707
Ohio, 12723, 12727, 33116, 37093, 37096, 41690, 44118, 48730
Pennsylvania, 48733, 49135, 53994, 62222
Texas, 5983, 13643, 21600, 37447, 37459
Utah, 20051, 37461, 41692
Virginia, 29788
Wyoming, 12731, 30121, 48984
Surface coal mining and reclamation operations:
Permanent regulatory program; reinstatement of suspended rule, 12461

PROPOSED RULES
Abandoned mine land reclamation:
Fund reauthorization, 3975
Reclamation fund fee collection and coal production reporting; basis for coal weight determination, 62116
Initial and permanent regulatory programs:
Permanent and temporary impoundments; statutory distinction; petition denied, 8102
Reclamation operations and underground mining activities—
Temporary cessation of operations; correction, 4085
State standards adoption; State enforcement activities; CFR Parts removed, 35960
Surface coal mining and reclamation operations—
Abandoned sites; minimum inspection frequency; changes, 60410
Coal exploration, individual civil penalties, and temporary cessation of operations; withdrawn, 47431
Previously mined area definition; and off-site coal preparation plants; performance standards, 2065
Temporary cessation of operations, 2235, 4085
Underground mining activities—
Temporary cessation of operations, 2235, 4085
Permanent program and abandoned mine land reclamation plan submissions:
Alabama, 37497
Alaska, 33664
Illinois, 37127, 48757
Indiana, 543, 21634, 31162, 33665, 37498, 48759, 57039
Kansas, 37132, 49051
Kentucky, 3601, 12775, 12776, 14818, 21636, 21637, 41897, 43946-43952, 58169
Louisiana, 21639
Maryland, 13680, 13682, 14820, 37133, 37134, 41712, 48762, 62277
Missouri, 62278
Montana, 59020
New Mexico, 48764
Ohio, 2066, 12777-12782, 23176-23179, 27718, 31163, 33139, 37136, 37138, 43954, 48765
Oklahoma, 12784
Pennsylvania, 12785, 22673, 33666, 33668
Texas, 1136, 21640
Utah, 2067, 13684, 14821, 23181, 54032, 58171
West Virginia, 12790, 49052
Wyoming, 1137, 41714, 41715
Permits and coal exploration systems:
Surface effects area; meaning and application to underground coal mining; rulemaking petition, 53670

NOTICES
Agency information collection activities under OMB review, 304, 2576, 4642, 9271, 11619, 14736, 21671, 23598, 30229, 33010, 45818, 45819, 46868, 59126
Environmental statements; availability, etc.:
Surface Mining Control and Reclamation Act; State and tribal reclamation program grants, 6737, 8519
Valid existing rights determinations:
Belville Mining Co.; Wayne National Forest, OH, 27269, 32810

Susquehanna River Basin Commission

NOTICES
Interim consumptive use fee increase, 11132, 24521

Technology Administration

RULES
Firearms, toy, look-alike and imitation; marking requirements, 48451

PROPOSED RULES
Firearms, toy, look-alike, and imitation; marking requirements, 2065

NOTICES
Grants and cooperative agreements; availability, etc.:
Advanced technology program, 21966
National critical technologies development and advancement; workshop, 566

Tennessee Valley Authority

RULES
Freedom of Information Act; implementation, 23531, 59908
Privacy Act; implementation, 33633, 59802

PROPOSED RULES
Freedom of Information Act; implementation, 6300
Regulatory agenda, 17592, 52274

NOTICES
Acid rain program designated representative, 9304, 9466, 9584, 9754, 10055, 10210, 10395, 10516, 10689, 10785, 10943, 11132, 11344, 11539
Agency information collection activities under OMB review, 4085, 8702, 8950, 10210, 11133, 18204, 29350, 30528, 49210
Environmental statements; availability, etc.:
Ripley-Corinth 161-kV transmission line, MS, 33542
Tennessee River and Reservoir system operation and planning review, 49211
Meetings; Sunshine Act, 5930, 9598, 14452, 21331, 25108, 33236, 37030, 41808, 47687, 54140
Privacy Act:
Computer matching programs, 38908
Systems of records, 33382, 46231
Public Utility Regulatory Policies Act of 1978:
Dispersed power production guidelines, 6259

Textile Agreements Implementation Committee

See Committee for the Implementation of Textile Agreements

Thrift Depositor Protection Oversight Board

RULES
Agency name change; technical amendment, 4715
Freedom of Information Act; implementation, 53238
Privacy Act; implementation, 61251

PROPOSED RULES
Freedom of Information Act; implementation, 26789
Privacy Act; implementation, 24994, 61342
Regulatory agenda, 17760, 52482

NOTICES
Freedom of Information Act:
Current indexes, unnecessary publication; order and determination, 53378
Meetings, 9125, 21697, 32043, 43053, 53956

National Advisory Board, 6762, 22849, 32042, 53161
National Housing Advisory Board, 6763, 22849, 32042, 53161
Meetings; regional advisory boards:
Regions I through VI, 11644, 28708, 44397, 61468
Privacy Act:
System of records, 61469
Thrift institutions, early resolutions and assisted mergers; hearing, 6266

Thrift Supervision Office

RULES

Adjustable-rate mortgage index data; reporting requirements, 61249
Practice and procedure:
Applications restructuring, 14329
Prompt corrective actions and rules of practice for hearings, 44866
Real estate appraisals:
Exceptions in major disaster areas, 54173
Savings and loan holding companies:
Registration, examination, and reports; statements, applications, reports, and notices to be filed, 35456
Savings associations:
Accounting and reporting requirements, 40085
Appraisals, 12698
Branching; policy statement, 12203
Branch offices, exclusive leases, and similar agreements, 37083
Capital—
Residential bridge loans, 12706
Directors, officers, employees, and agents; bonds, 12695
Executive officers, directors, and principal shareholders; loans, 45977
Investment portfolio policy and accounting guidelines, 26989
Minimum regulatory capital requirements; miscellaneous amendments, 33432
Operating subsidiaries and service corporations, 48942
Securities offerings, 46085
Voluntary supervisory conversions, 49377

PROPOSED RULES

Federal Deposit Insurance Act:
Safety and soundness standards, 31336
Federal regulatory review, 5080, 40350
Operations:
Real estate lending standards; costs and benefits; supplementary analysis, 36911
Practice and procedure:
Minority, women, and disabled business outreach program; contracting for goods and services, 42906
Real estate appraisals:
Real estate lending standards, 31594
Regulatory agenda, 17328, 51961
Savings associations:
Branch offices, exclusive leases, and similar agreements, 12760
Capital—
Concentration risk and risk of nontraditional activities, 45757
Intangible assets, 12761
Interest rate risk component, 40524
Troubled, collateral-dependent loans and foreclosed assets, 46098
Executive officers, directors, and principal shareholders; loans, 12232
Federal Home Loan Bank System; required membership, 8732, 24944
Incorporation, organization, and conversion of stock associations, 37112
Operating subsidiaries and service corporations, 12226
Prompt corrective actions and rules of practice for hearings, 29826
Correction, 31404
Qualified thrift lender test, 40140
Risk-based capital—
Equity investments, 40147
Multifamily housing loans, 40143
Voluntary supervisory conversions, 2061
Savings institutions:
Adjustable-rate mortgage index data; reporting requirements, 33662

NOTICES

Conservator appointments:
Advanced Federal Savings Bank, 5288
Alpha Indian Rock Federal Savings & Loan Association, 8956
Birmingham Federal Savings Bank, 41967
Carrollton Homestead Association, F.A., 12856
Cherokee Valley Federal Savings Association, 33743
Citadel Federal Savings & Loan Association, 41968
Coastal Federal Savings Bank, 33743
Columbia Banking Federal Saving Association, 33743
Commonwealth Federal Savings Bank, 14746
Cooper River Federal Savings Association, 33743
Crestline Federal Savings & Loan Association, 56949
CrossLand Federal Savings Bank, 5288
Delta Federal Savings Bank, 22524
Federal Savings Association of Virginia, 14746
First American Federal Savings Bank, 33744
First Federal Savings & Loan Association of Russell County, FA, 41968
First Federal Savings Association, 33744
First Federal Savings Bank of Georgia, F.A., 56949
First Home Federal Savings Association, 33744
First Newport Federal Savings Bank, 33744
First South Savings Bank, F.S.B., 22524
Franklin Federal Savings Association, 41968
Hansen Federal Savings Association, 5288
Hansen Federal Savings Bank, 5288
HomeFed Bank, FA, 33744
Home Federal Savings Bank, 33744
Homestead Federal Savings Association, 56949
Home Unity Federal Savings & Loan Association, 33744
Investors Federal Savings Bank, 2314
Irving Federal Bank for Savings, F.S.B., 56949
Irvington Federal Savings Bank, 8956
Jacksonville Federal Savings Association, 33744
Lemont Federal Savings Association, 8956
Liberty Federal Savings Bank, 41968
New England Federal Savings Association, 41968
Overland Park Federal Savings & Loan Association, 56949
Piedmont Federal Savings Association, 47888, 54138
Polifly Federal Savings & Loan Association, 56950
Potomac Federal Savings Bank, 41968
Republic Federal Savings Bank, 33744
San Clemente Federal Savings Bank, 33744
Security Federal Savings & Loan Association, 54138
Security Federal Savings Association, 5288
Shenandoah Federal Savings Association, 22524
Southern Federal Savings Association of Georgia, 33745
Standard Federal Savings Association, 54138
Transohio Federal Savings Bank, 33745
Ukrainian Federal Savings & Loan Association, 12856
Vista Federal Savings Association, 8957
Volunteer Federal Savings Association, 33745
General valuation allowances, 39736, 45110
Purchased mortgage servicing rights valuation; thrift bulletin, 43049
Receiver appointments:
1st Ohio Savings Bank, F.S.B., 12857
Advanced Savings Bank, F.S.B., 5288
Alpha Indian Rock Savings & Loan Association, 8957
AmeriFirst Federal Savings Bank, 12856
Atlantic Financial Savings Bank, F.S.B., 14747
Augusta Federal Savings Association, 12856
Bell Federal Savings Bank, 12857
Birmingham Federal Savings & Loan Association, 41968
Burleson County Federal Savings Association, 12858
Carrollton Homestead Association, 12857
Central Federal Savings Bank, 12857
Centre Savings Association, F.A., 8957
Century Federal Savings Bank, FSB, 8957
Cherokee Valley Federal Savings Bank, 33745
Chickasha, 8957
Chisholm Federal Savings Association, 14747
Citadel Federal Savings Bank, 41968
Coastal Savings Bank, FSB, 33745
Colonial Federal Savings Bank, 12857
Columbia Banking Federal Savings & Loan Association, 33745
Commonwealth Savings Bank of Virginia, FSB, 14747
Connecticut Federal Savings & Loan Association, 14747
Connecticut Savings & Loan Association, F.A., 12857
Co-Operative Federal Savings Bank, 8957
Cooper River Federal Savings Bank, 33745
CorEast Federal Savings Bank, 12857
County Bank, F.S.B., 14747
Crestline Building & Loan Association, 56950
CrossLand Savings, FSB, 5288
Danbury Federal Savings & Loan Association, 14747
Davy Crockett Federal Savings Association, 12858
Delta Savings Bank, 22525
Executive Savings Bank, FSB, 8957
FarWest Savings & Loan Association, F.A., 12857
Federal Savings Bank, FSB, 14747
Federal Savings Bank of Virginia, 14747
Fidelity Federal Savings & Loan Association, 8957
First American Federal Savings Bank, 22525
First American Savings Bank, F.S.B., 33745
First Commerce Savings Bank, FSB, 8957
First Federal Savings & Loan Association

Russell County, 41968
Seminole County, F.A., 14748
First Federal Savings Association
Raleigh, 14748
First Federal Savings Bank, 33745
South Dakota, 22525
First Federal Savings Bank of Georgia, 56950
First Home Savings Association, 33745
First Newport Bank, F.S.B., 33746
First Security Federal Savings Bank, 33746
First South Savings Bank, Inc., 22525
First State Savings Association, 14748
Flagler Federal Savings & Loan Association, 14747
Franklin Savings Association, 41969
Guaranty Federal Savings Association, 12857
Hansen Savings Bank, 5288
Hansen Savings Bank, SLA, 5288
HomeFed Bank, Federal Savings Bank, 33746
Home Federal Savings & Loan Association, F.A., 5288
Home Federal Savings Association
Kansas City, 22525
Home Federal Savings Bank, 12858
Home Savings Bank FSB, 33746
Homestead Savings, A Federal Savings & Loan Association, 56950
Home Unity Savings & Loan Association, 33746
Investors Savings Bank, F.S.B., 2314
Irving Federal Bank for Savings, 56950
Irving Federal Savings & Loan Association, 12858, 14748
Irvington Federal Savings & Loan Association, 8958
Jacksonville Federal Savings Bank, 33746
Jefferson Federal Savings & Loan Association, 12858
Lemont Savings Association, 8958
Liberty Savings Bank, 41969
Ludington Federal Savings Bank, 8956
Metrobank Federal Savings & Loan Association, 14748
Metropolitan Federal Savings & Loan Association, F.A., 14748
Monycor Federal Savings & Loan Association, F.A., 12858
New England Federal Savings Bank, 41969
New MeraBank Texas, FSB, 14748
New Metropolitan Federal Savings Bank, 8958
Newton Savings Bank, FSB, 12858
Olympic Federal Savings Association, 17943
Overland Park Savings & Loan Association, 56950
Pacific Coast Federal Savings & Loan Association of America, 3815
Pelican Homestead & Savings Association, 5289
Perpetual Savings Bank, F.S.B., 5289
Piedmont Federal Savings Bank, 47888, 54138
Polifly Savings & Loan Association, 56950
Potomac Savings Bank, F.S.B., 41969
Progressive Savings Bank, FSB, 14748
Red River Federal Savings & Loan Association, F.A., 14748
Republic Federal Savings Bank, 56950
Republic Savings Bank, F.S.B., 8958, 33746
San Clemente Savings Bank, F.S.B., 33746
Security Federal Savings & Loan Association, 12858
Security Federal Savings Bank of Florida, 5289
Security First Federal Savings & Loan Association, 14749
Security Savings & Loan Association, 54138
Sentry Federal Savings Association, 14749
Shenandoah Federal Savings Bank, 22525
Southern Federal Savings & Loan Association of Georgia, 33746
Springfield Federal Savings Association, 12859
Standard Federal Savings Bank, 54138
State Savings, FSB, 14749
Sunbelt Federal Savings, FSB, 22525
Transohio Savings Bank, 33746
Trustbank Federal Savings Bank, 12859
Tuskegee Savings & Loan Association, F.A., 1936
United Federal Savings Bank, 14749
United Savings of America, F.A., 8957
Valley Federal Savings & Loan Association, 14749
Vista Federal Savings Bank, 8958
Volunteer Savings Bank, SLA, 33747
Westerleigh Federal Savings & Loan Association, 14749
Western Savings & Loan Association, 12859
Savings associations; branch closings, 44228
Thrift Financial Report (TFR) data collection; elimination, 2314
Applications, hearings, determinations, etc.:
Advantage Bank, S.S.B., 3815
Albany Savings Bank, FSB, 6638
American Equity Bank, SSB, 54635
American Federal Bank, a federal savings bank, 38713
American Federal Savings & Loan Association of Sullivan, 54634
American Federal Savings Bank, 47889
Anchor Savings & Loan Association, 22525
Baraboo Federal Bank, FSB, 22526
Bargersville Federal Savings Bank, 1936
Blue Ash Building & Loan Co., 6638
Brentwood Savings Association, 54635
Burnett Federal Savings & Loan Association, 54138
Calumet Federal Savings & Loan Association of Chicago, 1936
Cascade Savings Bank, FSB, 37588
Champion Federal Savings & Loan Association, 1936
Citizens Federal Savings Bank, 22526, 54635
Clinton Federal Savings & Loan Association, 54635
Community Bank, a Federal Savings Bank, 54139
Conservative Bank, a Federal Savings Bank, 38713
Dolton-Riverdale Savings & Loan Association, 12859
First Family Federal Savings & Loan Association, 41969
First Federal Bank for Savings, 22526
First Federal Savings & Loan Association of—
Citrus County, 22526
Hardin County, 6638
Lima, 34163
Missoula, 6639
Moline, 38713
Rockford, 40252
Rushville, 48422
San Bernardino, 54635
Westchester, 22526
First Federal Savings Bank, 6639, 37588
Eastern Ohio, 22526
Iowa, 3815
First Federal Savings Bank of Morris, 37588
First Granite City Savings & Loan, 38713
First Savings & Loan Association of—
Little Falls, 38713
Gate City Federal Savings & Loan Association, 6057
Harlan Federal Savings & Loan Association, 54635
Heartland Federal Savings & Loan Association, 37589
Heritage Federal Bank for Savings, 6639
Highland Federal Savings Bank, 1937
Hinsdale Federal Bank for Savings, 22526
Home Federal Bank, Federal Savings Bank, 54636
Home Federal Savings & Loan Association of Sioux Falls, 6639
Jersey Shore Savings & Loan Association, 46428
Jessamine First Federal Savings & Loan Association of Nicholasville, 37589
Kankakee Federal Savings & Loan Association, 54139
La Grange Federal Savings & Loan Association, 22526
Laurel Federal Savings & Loan Association, 54636
Lincoln Savings Bank, S.A., 54636
Macomb Federal Savings Bank, 34163
Manhattan Federal Savings & Loan Association, 54636
Merit Savings Association, 24524
Mid-Iowa Savings Bank, FSB, 37589
Midwest Federal Savings & Loan Association of Eastern Iowa, 45656, 47889
Mooresville Savings Bank, FSB, 48422
Morgan County Federal Savings & Loan of Fort Morgan, 54139
Mutual Federal Savings Bank of Miamisburg, 54636
Mutual Savings Bank, FSB, 22527
New London Savings & Loan Association, 17943
Northern Federal Savings Bank, 22527
Oak Hills Savings & Loan Co., F.A., 60027
Ogden First Federal Savings & Loan Association, 44005
Oshkosh Savings Bank, FSB, 22527
Park View Federal Savings & Loan Association, 60027
Pekin Savings & Loan Association, 38713
Peoples Federal Savings & Loan Association, 46428
Peoples Federal Savings & Loan Association of Bellevue, 24524
Peoples Federal Savings Bank of Thomasville, 22527
Point Pleasant Federal Savings & Loan Association, 54636
Reliable Savings Bank, PaSa, 6639
Rock Savings Bank, S.A., 34163
Security Federal Savings & Loan Association, 54636
Security Federal Savings & Loan Association of Chicago, 54637
Southwest Federal Savings & Loan Association of Chicago, 22527
Suburban Federal Savings & Loan Association, 3815
Suburban Federal Savings & Loan Association of Covington, 24524
Superior Federal Bank, F.S.B., 12859
Thrift Savings & Loan Co., 24525
United Postal Savings Association, 6639
United Savings & Loan Association, 22527

Western Savings & Loan Association et al., 1936

Toxic Substances and Disease Registry Agency

See Agency for Toxic Substances and Disease Registry

Trade Representative, Office of United States

NOTICES

China:
Market access barriers; investigations, 10520, 38912, 47889
Committees; establishment, renewal, termination, etc.:
Tuna import restrictions, dispute settlement panel, 38549
European Community:
Oilseeds subsidy regime, 25087, 53796, 53801, 58265
Third Country meat directive determination, 47508
General Agreement on Tariffs and Trade (GATT); accession:
Taiwan et al., 47890
Generalized System of Preferences:
Albania and Ethiopia; beneficiary developing country designation criteria, 30991
Annual review (1992); withdrawal of petitions, 49104
Articles eligible for duty-free treatment, etc., 21327, 30286, 30992, 38088
Bosnia-Herzegovina, Croatia, Macedonia, and Slovenia; beneficiary developing countries designation, 21328
Central and Eastern Europe; special review, 581
Imports information during first 10 months (1991), 3834
Sulfanilic acid; removal from list of beneficiary countries eligible for duty-free treatment, 36123
Thailand; worker rights practices; review, 60565
Trade Policy Staff Committee; GSP program renewal; hearings, etc., 9340
Government-funded construction projects; countries denying market opportunities, list, 19328
Government procurement agreement and discriminatory purchasing requirements; waiver; determination, 44234
Indonesia:
Pencil slats exportation; policies and practices investigation, 46609
Intellectual property rights protection, countries denying; policies and practices
China, 3084
Foreign countries identification; priority, 2795
India, 3457, 7824, 19329
Taiwan, 23605, 25091
Japan:
Semiconductor products trade, 24081
Meetings:
Defense Policy Advisory Committee, 39270
Industry Policy Advisory Committee, 39270
Industry Policy Advisory Committee et al., 9597
Intergovernmental Policy Advisory Committee, 3228, 34163
Investment Policy Advisory Committee, 3457, 39270
Services Policy Advisory Committee, 3458, 39271
Trade Defense Policy Advisory Committee, 10389
Trade Policy and Negotiations Advisory Committee, 3458, 39271
Norway; government procurement code; United States dispute settlement proceeding results, 46232
Procurement; foreign government discrimination against U.S. products and services; annual report compilation, 8958
Senior Executive Service:
Performance Review Board; membership, 25092
Switzerland:
Subsidized cheese imports; price undercutting; complaint resolution, 31544
Thailand:
Patent protection, 9762, 47510
Pharmaceutical products, patent protection; acts, policies, and practices, 5029
Trade relations agreements:
Albania, 54268
Armenia; effective date, 12846
China, 28771
Kyrgyzstan, 39271
Moldova; effective date, 30531
Russia; effective date, 27840
Ukraine; effective date, 28771
Unfair trade practices, petitions, etc.:
Canada; beer and malt beverage importation, 308, 14440, 33747
Canada; softwood lumber exports, 44609
Canadian imports of beer; increased duties, 33747
United States-Canada Free-Trade Agreement:
Accelerated tariff elimination provision implementation, 40720, 48407, 60566

Transportation Department

See Coast Guard
See Commercial Space Transportation Office
See Federal Aviation Administration
See Federal Highway Administration
See Federal Railroad Administration
See Federal Transit Administration
See Maritime Administration
See National Highway Traffic Safety Administration
See National Transportation Safety Board
See Research and Special Programs Administration
See Saint Lawrence Seaway Development Corporation

RULES

Air carrier authority applications; procedures and evidence, 38761
Aviation economic regulations:
Technical amendments, 40097
Correction, 52590
Computer reservation system, 22643, 43780
Federal regulatory reform, 60725
Minority business enterprises participation in DOT programs; airport concessions, 18400
Nondiscrimination on basis of handicap in air travel; exemption, 12872
Organization, functions, and authority delegations:
Administrators and Assistant Secretary for Administration, 27946
Commandant, Coast Guard, 40620
Commandant, Coast Guard, et al., 8581
Correction, 10062
Standard time zone boundaries:
North Dakota, 48336
Uniform relocation assistance and real property acquisition for Federal and federally-assisted programs, 33264
Correction, 53294

PROPOSED RULES

Airline service quality performance standards:
On-time disclosure rule; amendments, 58755
Americans with Disabilities Act; implementation:
Transportation for individuals with disabilities, 54210
Aviation economic regulations:
Aviation charter rules, 42864, 48193
Technical amendments, 3366
Computer reservation systems, 19821
Disadvantaged business enterprise participation in agency programs, 58288
Federal regulatory reform, 21362
Federal regulatory review, 4744, 54191
Legal proceedings; testimony of employees and production of records, 9224
Nondiscrimination on basis of handicap in air travel:
Lift boarding devices for small (commuter) aircraft; workshop, 23555
Omnibus Transportation Employee Testing Act of 1991:
Alcohol use by transportation workers, limitation, 59712
Workplace drug and alcohol testing programs, procedures, 59409
Pollution:
Oil Pollution Act of 1990; response plans; development status, 37920
Privacy Act; implementation, 49446
Property and passenger tariffs; electronic filing, 47303
Random drug testing program; regulatory review, 59778
Regulatory agenda, 17012, 51616
Standard time zone boundaries:
North Dakota, 29270
Uniform relocation assistance and real property acquisition for Federal and federally assisted programs, 33164

NOTICES

Agency information collection activities under OMB review, 6267, 13405, 29546, 31557, 43277, 54630, 61144
Aviation proceedings:
Agreements filed; weekly receipts, 1933, 2127, 3242, 4238, 4904, 6054, 7613, 8164, 10055, 11644, 12359, 12953, 14614, 15347, 19141, 20140, 21437, 21845, 24293, 26684, 27994, 29758, 32610, 33030, 34161, 34990, 36685, 38341, 39413, 40718, 42615, 44604, 46062, 46891, 48254, 48536, 49211, 53379, 54136, 55019, 56625, 59196, 60552, 62416
Certificates of public convenience and necessity and foreign air carrier permits; weekly applications, 948, 2128, 3242, 4238, 4904, 6054, 6343, 7613, 8165, 8950, 10056, 11645, 12359, 12953, 14615, 15348, 19141, 20140, 21437, 21845,

23117, 24293, 26684, 27994, 28897, 29758, 32043, 32610, 33031, 34162, 34990, 36686, 37027, 38341, 39413, 40719, 42615, 43280, 44604, 46062, 46892, 48255, 48536, 49212, 53379, 55020, 56626, 57855, 59196, 60553, 62416
Hearings, etc.—
40-Mile Air, Ltd., 38709
Air Alpha, Inc., 44398
Air Casino, Inc., 53807
Airline of the Americas, Inc., et al., 2128
Airmark Aviation, Inc., 8950
Air Resorts Airlines, 21845
Air West Airlines, Inc., 20140
Alliance Air, Inc., 3669
Arizona Airways, Inc., 8165
Atlantic Coast Airlines et al., 11768
Atlas Air, Inc., 48536, 49117
Bellair, Inc., 39414
Bering Air, Inc., 40940
Business Helicopters, 46062
Capitol Air Express, Inc., 56626
CCair, Inc., 38342
Destination Sun Airways, 10396
Eclipse Airlines, 57273
Fine Airlines, Inc., 9304
Florida Air, Inc., 6541
Greenbrier Airlines, 27837
International Air Transport Association, 35623
International Cargo Xpress, Inc., 1510
Keene Airways, 2299
Kiwi International Air Lines, Inc., 30994
Mesaba Northwest Airlink, 47886
Morris Air Service, Inc., 53379
Northeast Express Regional Airlines, Inc., 10395
Northwest Airlink, 43280
Patriot Airlines, Inc., 8165
Private Jet Expeditions, Inc., 33543
Ram Aviation, 38342
Reno Air, Inc., 8950
Ryan International Airlines, Inc., 19322
Southeast Airlines, 21438
Trans American Charter, Ltd., 46619
Trans World Express, Ltd., 40720
U.S.-Brazil all-cargo service case, 6267, 29549
U.S.-Brazil combination service case, 46619
U.S.-China new route opportunities, 6881
U.S.-Japan flights, 28546
U.S.-South Africa frequencies allocation proceeding, 47507
USAfrica Airways, Inc., 28546
Viscount Air Service, Inc., 38709
West Isle Air, Inc., 20140
Worldwide Airline Services, Inc., 20316
Committees; establishment, renewal, termination, etc.:
Aircraft Accessibility Federal Advisory Committee, 424
Employee protection program investigations, 8374
Federal Republic of Yugoslavia (Serbia and Montenegro) aviation sanctions; implementation, 30994
International cargo rate flexibility level:
Standard foreign fare level—
Index adjustment factors, 2941, 3082, 5926, 17940, 22280, 24695, 27995, 39414, 46618, 46619, 60833
Meetings:
Aircraft Accessibility Federal Advisory Committee, 30767, 39414, 54135
Commercial Space Transportation Advisory Committee, 10055, 42616
Commission to Promote Investment in America's Infrastructure, 44402, 53807
Conferences in Ocean Shipping Advisory Commission, 3082, 6635
Medical review officers providing services for DOT regulated employees; conferences, 17941
Minority Business Resource Center Advisory Committee, 27838
Open skies regime; definition, 19323
Privacy Act:
Systems of records, 34608
Reports; availability, etc.:
Domestic infrastructure projects; pension fund investment; feasibility study, 58035
Secretarial determinations:
Argentina; Ezeiza International Airport; airport security, 9585, 28709
Lebanon; aircraft security and passenger safety, 38342
Nigeria; Murtala Muhammed International Airport; airport security, 47367
U.S.-Colombia market; primary and backup carrier selection, 29348
Senior Executive Service:
Performance Review Boards; membership, 44398

Travel and Tourism Administration

RULES
Facilitation fee, 4154
NOTICES
Grants and cooperative agreements; availability, etc.:
Disaster relief tourism promotion financial assistance, 58006
Meetings:
Travel and Tourism Advisory Board, 7369, 22726, 40173, 54370

Treasury Department

See Alcohol, Tobacco and Firearms Bureau
See Comptroller of the Currency
See Customs Service
See Engraving and Printing Bureau
See Fiscal Service
See Foreign Assets Control Office
See Internal Revenue Service
See Secret Service
See Thrift Supervision Office
See United States Mint
RULES
Equal opportunity in employment; contract compliance; CFR Part removed, 19377
Multilateral development bank actions; environmental review, 24544
Practice before Internal Revenue Service; advertising and solicitation, 41093
Registration of representative offices of foreign banks; CFR Part removed, 21740
PROPOSED RULES
Bank Secrecy Act regulations; Federal regulatory review, 10307
Federal regulatory review, 9401
Practice before Internal Revenue Service; attorneys, certified public accountants, enrolled agents, and enrolled actuaries, 46356
Correction, 57400, 60149, 60278
Regulatory agenda, 17160, 51776
NOTICES
Agency information collection activities under OMB review, 277, 427, 428, 581, 744, 745, 1309, 1512, 1513, 1790, 2136, 2312, 2313, 2810, 2811, 3083, 3670, 3671, 3814, 4678, 4679, 4908, 5286, 5287, 6276, 6346, 6885, 6886, 7425, 7426, 7616, 7841, 7947, 8378, 8379, 8703, 9149, 9468, 9469, 9757, 9758, 10404, 10519, 10693, 10785, 10786, 11346-11348, 11649, 11791, 11986, 12549, 12852, 13165, 13408, 13409, 14443, 14444, 14874, 18204, 18205, 18950, 19455, 19660, 20318, 20559-20569, 20731, 21440, 22017, 22018, 22282, 22283, 23118, 23456, 24299-24301, 25102, 26689, 27089, 27283, 27840, 28236, 28547, 28769, 28770, 29558, 29559, 29759, 29930, 30529, 30531, 30998-31000, 31748, 31749, 33032-33035, 33232, 33233, 33742, 33743, 33987, 34163, 34802, 34803, 35624, 36436, 36437, 37028, 37587, 37588, 37864, 38547, 38548, 38911, 38912, 39734, 40248, 40563, 41806, 41966, 41967, 42619, 43048, 43484, 43772, 44227, 44608, 45418, 45419, 45869, 45870, 46240, 46241, 46427, 46428, 46899, 47507, 47508, 47686, 47888, 48542, 48844, 49214, 49510, 52676, 53380, 53381, 53811, 53963, 54446, 54633, 55021, 55300, 55301, 56401, 56402, 56947, 56948, 57526, 57862, 58855, 59200, 59855, 60025, 60267, 60565, 61608, 61609, 61962, 61963, 62418
Bonds, Treasury:
2021 series, 6768, 19146
2022 series, 35869, 38344, 53163, 55304
Boycotts, international:
Countries requiring cooperation; list, 17942, 37186, 47685, 60025
Committees; establishment, renewal, termination, etc.:
Customs Service Commercial Operations Advisory Committee, 25101
Tax Policy Advisory Group, 40249
Farm Credit System; securities exemption designation, 745
Meetings:
Customs Service Commercial Operations Advisory Committee, 8791, 22524, 40490, 55302
Debt Management Advisory Committee, 1790, 7616, 11987, 30297, 46241
National Center for State and Local Law Enforcement Training Advisory Committee, 6277
Notes, Treasury:
A-2002 series, 19151, 20731
AB-1994 series, 27997, 29349
AC-1994 series, 33226, 36437
AD-1994 series, 38344, 40491
AE-1994 series, 43486, 45656
AF-1994 series, 48542, 53175
AJ-1993 series. 308
AG-1994 series, 55304, 57527
AH-1994 series, 60838
B-2002 series, 35874, 38347, 53168
D-2001, 6773
E-1999 series, 1791, 2811
F-1999 series, 12370, 13409
G-1999 series, 29927, 31748
H-1997 series, 2941, 4243
H-1999 series, 45871
J-1997 series, 7427, 7841
K-1997 series, 10693, 11543
L-1997 series, 14444, 19328
M-1997 series, 21145, 23455
N-1995 series, 6771
N-1997 series, 27800, 29349
P-1995 series, 19156, 20731

P-1997 series, 33229, 36437
Q-1995 series, 35878, 38347
Q-1997 series, 38347, 40491
R-1995 series, 53172, 55307
R-1997 series, 43489, 45656
S-1997 series, 48545, 53175
T-1997 series, 55307, 57527
U-1997 series, 60841
V-1994 series, 2943, 4243
W-1994 series, 7429, 7841
W-1996 series, 308
X-1994 series, 10695, 11543
Y-1994 series, 14448, 19328
Z-1994 series, 21147, 23455
Organization, functions, and authority delegations:
Assistant Secretary (Domestic Finance), 7841
Assistant Secretary (Fiscal), 61964
Assistant Secretary (Management), 45870
Assistant Secretary (Management)/Chief Financial Officer, 32614
Assistant Secretary (Management) et al., 10404, 57526
Chief Disbursing Officer, Financial Management Service, 53811
Commissioner, Financial Management Service, 53963, 59201, 59376
Commissioner of Customs, 58037
Commissioner of Internal Revenue et al., 23611
Commissioner of Public Debt, 54446, 54447
Customs Service, Commissioner, 46428
Deputy Assistant Secretary (Law Enforcement), 58038
Deputy Assistant Secretary (Regulatory, Tariff and Trade Enforcement), 45656, 57087
Deputy Secretary et al., 32619
Director, United States Mint, 32619
Engraving and Printing Bureau, Director, 58281
Financial Management Service, Commissioner, 20731, 49214, 54447
Fiscal Service, 35882
Foreign Assets Control Office, Director, 49214
Inspector General, 23119
Inspector General et al., 32621
Internal Revenue Service, Commissioner, 58038
Law enforcement officer position; maximum entry age for original appointment, 3671
Rigorous and secondary positions designations for purpose of federal employees' retirement system, 3671
Secret Service, Director, 5926, 20319, 49743
Treasurer, 23119, 26891
Under Secretary for Finance, 28904
United States Mint, Director, 25105
Privacy Act:
Systems of records, 13900, 43485, 46624
Securities bearing facsimile signatures, 56949
Senior Executive Service:
Combined Performance Review Board; membership, 5045
Departmental Performance Review Board; membership, 21325, 27284
Legal Division Performance Review Board; membership, 34336, 39564

Truman, Harry S., Scholarship Foundation

See Harry S. Truman Scholarship Foundation

U.S. Commission on Improving Effectiveness of United Nations

NOTICES
Meetings, 46429

U.S. Constitution

NOTICES
Certification of Twenty-seventh Amendment, 21187

Uniformed Services University of the Health Sciences

NOTICES
Meetings; Sunshine Act, 3247, 17946, 31561, 32055, 33545, 47894, 59857
Meetings; Sunshine Act; republication, 60567

United States Information Agency

RULES
Exchange visitor program:
Au pair programs; policy statement, 46676
Summer student travel/work programs, 46676
PROPOSED RULES
Exchange visitor program:
General provisions—
Insurance regulations; meeting, 8428
Regulatory and management practice reform, 46679
Meeting, 47585
Training programs
Meetings, 859
Regulatory agenda, 17596, 52278
NOTICES
Agency information collection activities under OMB review, 2634, 10404, 26689, 26887, 34338, 48080, 48652, 54447
Art objects, importation for exhibition:
Al-Andalus: The Art of Islamic Spain, 23456
Andrea Mantegna, 12551
Celebrating Korean Art, 57863
Christopher Columbus and Spanish Exploration of Indies, 40720
Convivencia: Jews, Muslims, and Christians in Medieval Spain, 36688
Dutch and Flemish Seventeenth-Century Paintings: The Harold Samuel Collection, 24304
Egypt's Dazzling Sun: Amenhotep III and His World, 15355
Ellsworth Kelly: The Years in France, 1948-1954, , 29350
Fables and Fantasies: The Art of Felix Lorioux, 54139
Greek Miracle: Classical Sculpture from the Dawn of Democracy, the Fifth Century, B.C., 46429
Irish Watercolours and Drawings from the National Gallery of Ireland, 59376
Italian Renaissance and Baroque Drawings from the Biblioteca Reale di Torino, 34609
"Joined Colors: Meaning and Decoration in Chinese Porcelain", 35624
Jusepe de Ribera: Spanish Realist in Baroque Italy, 37865
Kathe Kollwitz, 10787
Magritte, 36689
Masterpieces from The National Gallery of Ireland, 17943
Masterworks from Musee Des Beaux-Arts, Lille, 39419
Napoleon, 61964
Picasso and Things: The Still Lifes of Picasso, 6888
Quedlinburg Treasury, 8380
Royal City of Susa: Ancient Near Eastern Treasures from Louvre, 44786
Splendors of the Ottoman Sultans, 4908
The Etruscans: Legacy of a Lost Civilization; From the Vatican Museums, 4908
Treasures of the Vatican Library, 31750
Visions of the People: A Pictorial History of Plains Indian Life, 42619
When Kingship Descended from Heaven: Masterpieces of Mesopotamian Art from Louvre, 2634
Cultural property:
El Salvador; emergency ban on pre-Hispanic material, 8792
Mali; import restrictions on archaeological and ethnological material, 43493
Grants and cooperative agreements; availability, etc.:
American studies—
Eastern European scholars fellowship program, 21235
Baltic countries, newly independent states, and Central and Eastern Europe; student exchange programs, 43053
Central American program of undergraduate scholarships, 8380
Congress-Bundestag youth exchange program, 34344
Donated books projects, 4243, 41168
Edmund S. Muskie fellowship program, 61479
Educational and training programs in local government and public administration; Commonwealth of Independent States (CIS) and Georgia, 12957
Fulbright Islamic Culture and Civilization Today program, 9759, 60267
Fulbright teacher exchange orientation program, 48422
Hubert H. Humphrey fellowship program, 9591
International visitor grantees; group projects, 34338
Latin American and African secondary school educators; graduate level, multidisciplinary Winter Institute for Study of U.S., 11543
Near and Middle East research and training program, 60270
Newly independent states (NIS) training program, 48267
Parliamentary exchange program with Armenia et al., 44231
Postdoctoral foreign language and area studies; Near and Middle East research and training program, 60269
Private non-profit organizations in support of international educational and cultural activities, 2944, 2949, 6543, 6776, 8382, 19661, 60271
Private non-profit organizations—
Albanian educational and cultural exchange program, 73

Fulbright Foreign Student Enhancement Seminars, 41169
Group projects for international visitor grantees, 2949
International exchange program for post-secondary school students, 2944, 3243, 3455
Parliamentary Exchange Program, 6543
Public and private non-profit organizations in support of international educational and cultural activities, 6777, 7617, 9592, 9596, 17943, 24696, 52820, 52822, 53812, 61481, 61485
Public non-profit organizations—
Albanian educational and cultural exchange programs, 73
Parliamentary Exchange Program, 6543
Regional scholar exchange program in humanities and social sciences in Armenia et al., 30298
Responsible democracy in Baltic States, 2946
Samantha Smith memorial exchange program; youth exchanges, 25105
Summer institute for English language educators from Francophone and Lusophone Africa, 77, 55022
U.S. Russia-Ukraine Summer Language Teacher Exchange Program, 49112
University affiliations program, 39739
University development program in business management for selected regions in Eastern and Central Europe, 9761, 39268
Meetings:
Book and Library Advisory Committee, 4909, 26887
Cuba Broadcasting Advisory Board, 5208, 15355, 41806, 49112
Cultural Property Advisory Committee, 79, 14874, 23255, 43772, 55615
English Teaching Advisory Panel, 45874
Public Diplomacy, U.S. Advisory Commission, 745, 5208, 8382, 11650, 18205, 24699, 29350, 41170, 46900, 53381, 57527
Voice of America Broadcast Advisory Committee, 4909, 42619
Senior Executive Service:
Performance Review Board; membership, 45656

United States Institute of Peace

NOTICES
Grants and cooperative agreements; availability, etc.:
Solicited grants 1993 FY, 38714
Meetings; Sunshine Act, 3088, 10220, 19331, 29762, 43289, 54140

United States Mint

PROPOSED RULES
Federal regulatory review, 7686
NOTICES
Coin production; determination, 29116

United States Sentencing Commission

NOTICES
Sentencing guidelines and policy statements for Federal courts, 90, 2635, 20148, 32246, 42804
Sentencing guidelines for United States courts, 49115

Veterans Affairs Department

RULES
Acquisition regulations:
Contracting methods and types; special contracting methods; multiyear contracting restriction elimination, 44129
Improper business practices and personal conflicts of interest—
Waste, fraud, and abuse hotline poster; establishment, 58717
Adjudication; pensions, compensation, dependency, etc.:
Active military service determinations, 43904, 60734
Decisions finality; correction, 2320
Dependency and income computation, 59296
Dependency and indemnity compensation; CFR correction, 34517
Group memorial monuments, 44123
Institutionalized patients; pension reductions; correction, 7847, 8578
Mustard gas exposure, chronic effects; death and disability claims, 33875
Correction, 36439
Preservice disability aggravation, 59296
Procedural due process and appellate rights, 56992
Social security numbers; mandatory disclosure, 8267, 27934
Veterans' Benefits Programs Improvement Act of 1991; parents' dependency and indemnity compensation payments frequency, remarried surviving spouses or married children eligibility for benefits reinstatement, etc., 10424
Board of Veterans Appeals:
Appeals regulations and rules of practice, 4065
Correction, 20055
Rules of practice; fees and expenses, 38442
Burial in national cemeteries; burial of unclaimed bodies of veterans, 29025
Correction, 40944
Disabilities rating schedule:
Human immunodeficiency virus (HIV)-related disabilities, 10134
Correction, 11352
Muscle impairment function (diplopia) and peripheral nerve diseases evaluation, 24363
Federal claims collection; offset from compensation or pension benefit payments, 47262
Freedom of Information Act; implementation:
Confidential commercial information; predisclosure notification procedures, 2229
Life insurance, servicemen's and veterans' group:
Maximum amount increase, 11909
Loan guaranty:
Guaranteed manufactured home loans, home and condominium loans, and home improvement loans—
Maximum permissible interest rates decrease, 31323
Maximum permissible interest rates increase, 7655
Home loan program indebtedness; collection waiver application; one-year limit, 33875
Homes and condominiums; maximum interest rate decrease, 37712
Lender appraisal processing program; lender participation fee requirement, 40615
Lender participation fees, 827
Negotiated interest rates, 61325
Medical benefits:
Outpatient dental services, 41700
Regulations; technical amendments, 31006
Correction, 38609, 43616
Veterans service organizations; recognition, 33877
Vocational rehabilitation and education:
Dependents' education; surviving spouses' eligibility periods, 60735
Dependents' educational assistance; pursuit and enrollment verification requirements, 24366
Persian Gulf War Veterans' Benefits Act of 1991 and Montgomery GI Bill-Active Duty; implementation, 11910, 57103
Seriously disabled veterans, program extension; correction, 28086
Veterans Education and Employment Amendments of 1989; and VEAP; implementation, 38613
Veterans education—
Dependents' educational assistance, 29798, 35628
Educational assistance requirements under VEAP; monthly verification, 38611
Enrollment verification by telephone, 24367
Miscellaneous amendments, 40613
Montgomery GI Bill-Active Duty; changing programs of education, 29026
Montgomery GI Bill-Active Duty; eligibility criteria, 29025
Officers and former officers; expanded benefit payment, 14488, 57101
Reservists education and Montgomery GI Bill-Selected Reserve, 46984, 57105
Subsistence allowance election, 57107
Veterans Education and Employment Amendments of 1989 and Montgomery GI Bill-Active Duty; implementation, 15022
Veterans' Employment Training, and Counseling Amendments of 1988; implementation; correction, 28086
PROPOSED RULES
Acquisition regulations:
Improper business practices and personal conflicts of interest—
Waste, fraud, and abuse hotline poster; establishment, 37759
Adjudication; pensions, compensation, dependency, etc.:
Burial of unclaimed bodies of veterans, 1442
Claims based on exposure to ionizing radiation (parathyroid adenoma), 10853
Diseases associated with service in Republic of Vietnam; presumptive service connection conditions, 30707
Exchange of evidence; Social Security Administration and Veterans Affairs Department, 24446
Group memorial monuments, 1440
Herbicides containing dioxin (peripheral neuropathy/lung cancer), exposure; claims, 2236
Ionizing radiation exposure claims; ovarian cancer, 10449
Military service and dependency evidence requirements, 48350

Mustard gas exposure, chronic effects; death and disability claims, 1699
Post-traumatic stress disorder; direct service connection, 34536
Correction, 38095
Procedural due process and appellate rights, 29052
Radiation Exposure Compensation Act of 1990; implementation, 40424
Board of Veterans Appeals:
Appeals regulations and rules of practice, 4131
Disabilities rating schedule:
Gynecological system, 10450
Federal claims collection; offset from compensation or pension benefit payments, 3035
Loan guaranty:
Guaranteed manufactured home loans, home and condominium loans, and home improvement loans—
Veterans' Home Loan Program Improvements and Property Rehabilitation Act; compliance, 47433
Home loan program indebtedness; collection waiver application; one-year limit, 3975
Lender appraisal processing program; lender participation fee requirement, 13068
Medical benefits:
Health professionals educational assistance program, 33471
Regulatory agenda, 17334, 51974
Veterans service organizations; recognition, 8852
Vocational rehabilitation and education:
Dependents' education; surviving spouses' eligibility periods, 33473
Regional Office Waivers and Compromises Committees; standards for waiver of benefit and home loan program debts collection, 15046
Rehabilitation criteria update, 26632
Veterans education—
Changing programs of education, 865
Disenrollment from post-Vietnam era veterans' educational assistance program, 41451
Miscellaneous amendments; regulatory changes, 15047
Montgomery GI Bill-Active Duty; nonduplication of benefits, 9081
Montgomery GI Bill-Selected Reserve; procedural due process, 47024
Post-Vietnam Era Veterans Educational Assistance program (VEAP); changes of programs, 33474, 38458
Veterans Nurse Pay Act of 1990 and Montgomery GI Bill-Selected Reserve; education program changes, 47023
Veterans training; time limit for submitting employer's certifications, 24447

NOTICES

Advisory committees; annual reports; availability, 12551
Agency information collection activities under OMB review, 2949, 3458, 5289-5291, 6347, 6639, 6640, 6778, 6779, 10405-10407, 12551-12553, 20732, 21444, 23611-23613, 27284, 27509, 31230-31232, 31750, 31751, 33386, 34804, 34805, 35625, 39271, 41170, 43286, 43287, 43773, 44006, 44611, 45874, 45875, 46429, 54276, 54637, 54638, 58281, 58282, 60844
Committees; establishment, renewal, termination, etc.:
Career Development Committee, 11349
Cooperative Studies Evaluation Committee, 19661
Environmental Hazards Advisory Committee, 5208
Geriatrics and Gerontology Advisory Committee, 45419
Merit Review Boards, 5208
Prosthetics Services Advisory Committee, 44007
Rehabilitation Research and Development Scientific Review and Evaluation Board, 44007
Secretary's Educational Assistance Advisory Committee, 41969
Structural Safety of Veterans Affairs Department Facilities Advisory Committee, 19661
Cost-of-living adjustments and headstone or marker allowance rate, 56632
Cost-of-living adjustments for service-connected benefits, 56634
Disciplinary and grievance procedures, 3815, 8510
Disciplinary Appeals Board Panel; roster of employees; availability, 33748
Environmental statements; availability, etc.:
National cemetery site, Oklahoma City, OK, 47891
Federal Interagency Noise Committee (FICON); report and recommendations; availability, 47891
Grants and cooperative agreements; availability, etc.:
Steward B. McKinney Homeless Assistance Act; homeless veterans reintegration projects, 12345
Ionizing radiation claims; readjudication opportunity, 28236
Legal interpretations; General Counsel-precedent opinions:
Veterans' benefits under VA administered laws; summaries, 2314, 49743
Loan guaranty:
Percentage to determine net value of property, 10216
Medical care reimbursement rates; 1993 FY, 56635
Meetings:
Career Development Committee, 8511
Cemeteries and Memorials Advisory Committee, 21698, 44611
Cooperative Studies Evaluation Committee, 8169, 45875
Environmental Hazards Advisory Committee, 47510
Former Prisoners of War Advisory Committee, 9342, 46621
Geriatrics and Gerontology Advisory Committee, 40491, 61486
Health Services Research and Development Scientific Review and Evaluation Board, 23124, 62418
Medical Research Service Merit Review Boards, 7431, 41171
Prosthetics and Special-Disabilities Programs Advisory Committee, 41969, 55616
Prosthetics Services Advisory Committee, 27509
Rehabilitation Advisory Committee, 1513, 13409, 44611, 48652
Rehabilitation Research and Development Scientific Review and Evaluation Board, 24305, 53382
Secretary's Educational Assistance Advisory Committee, 1514, 20319, 48653
Special Medical Advisory Group, 6889, 27509, 49115
Structural Safety of Veterans Affairs Department Facilities Advisory Committee, 61487
Vietnam and Other War Veterans Readjustment Advisory Committee, 2949, 12553, 34805, 53964
Voluntary Service Advisory Committee, 41969
Wage Committee, 952, 9342, 31232, 46900, 59201
Women Veterans Advisory Committee, 2317, 34164, 44611
Metric transition policy, 28548
Poverty threshold, 54638
Privacy Act:
Computer matching programs, 11349, 12859, 20141
Systems of records, 8792, 12374, 28003, 44007, 45419, 49747
Procurement:
Commercial activities, performance; productivity review and cost comparison review schedules (OMB A-76 implementation), 38093
Real property; enhanced-use leases:
Baltimore VA Medical Center ("Loch Raven") redevelopment, 8511
Houston VA Medical Center development, 8512
Veterans Affairs Medical Center, Washington, DC, 23614
Reports, program evaluation; availability, etc.:
Post traumatic stress disorder, 1514
Senior Executive Service:
Performance Review Boards; membership, 952, 54638
Vocational rehabilitation and education:
Veterans training; time limit for submitting employer's certifications, 49396

Veterans Employment and Training, Office of Assistant Secretary

NOTICES

Grants and cooperative agreements; availability, etc.:
Federal Contractor Reporting System (FY 93), 38524
Job Training Partnership Act—
American Indian tribes and Hawaiian and Alaskan Native organizations; pilot demonstration projects, 58028
Employment and training programs operation, 20132

Victims of Crime Office

NOTICES

Grants and cooperative agreements; availability, etc.:
Discretionary programs (1992 FY), 5181
Discretionary programs (1993 FY), 52639

Wage and Hour Division

RULES

Alien crewmembers for longshore activities in U.S. ports; attestations by employers, 182, 10978, 29193, 30640, 40966
Correction, 32894, 43495

Aliens on H-1B visas in specialty occupations and as fashion models; labor condition applications and requirements for employers, 1316
Fair Labor Standard Act:
Computer-related occupations; exemption from minimum wage and overtime compensation requirements, 46742
Correction, 47163
Minimum wage and overtime violations civil money penalties, 49128
Correction, 57280
Public sector employers; exemptions from minimum wage and overtime compensation requirements, 37666
Migrant and seasonal agricultural worker protection; reporting and employment requirements for employers, 27342
Administrative hearing requests; address change, 5942
Vehicle liability insurance requirements, 3904
Puerto Rico; Fair Labor Standards Amendments of 1989; minimum wage provisions implementation, 611, 1102
Walsh-Healy Public Contracts Act:
Information systems integrators; definition, 31566

PROPOSED RULES

Fair Labor Standards Act:
Public sector employers; exemptions from minimum wage and overtime compensation requirements; withdrawn, 37678

Western Area Power Administration

NOTICES

Environmental statements; availability, etc.:
Adelanto-Lugo Transmission Project, CA, 49701
Salt Lake City Area Integrated Projects, UT, 23401
Floodplain and wetlands protection; environmental review determinations; availability, etc.:
Casper Area transmission line, WY, 8751, 34297
Fort Peck-Wolf Point Transmission Line Rebuild Project, MT, 7583
Lingle Substation, WY, 8752, 31707
Sterling Substation transformer and fuse replacement project, Logan County, CO, 32527
Grant and cooperative agreement awards:
Colorado State Soil Conservation Board, 43455
Navajo Fish and Wildlife Department, 34561
Nebraska Municiple Energy Agency, 54592
Grants and cooperative agreements; availability, etc.:
Western/State Energy Office conservation and renewable energy mutual assistance program, 42994, 43732
Correction, 43776
Western regional biomass energy program, 1261, 9124
Power marketing plans and application requests:
Boulder City Area and Parker Davis Projects; correction, 54788
Power marketing plans, etc.:
Central Valley Project, CA, 17904, 45782
Salt Lake City Area Integrated Projects, UT; post-1989 allocations, 33347
Power rate adjustments:
Boulder Canyon Project, AZ and NV, 24641, 61074
Central Valley Project, CA, 11073, 31708, 709
Parker-Davis Project, AZ, 38501
Salt Lake City Area Integrated Projects, UT, et al., 3053, 36981, 47073
Transmission rate adjustments:
Colorado River Storage Project, CO, 19619
Pacific Northwest-Pacific Southwest Intertie Project et al., AZ, 19903, 34776
Parker-Davis Project, AZ, 19904, 38501, 39400

White House Fellowships, President's Commission

See President's Commission on White House Fellowships

Workers' Compensation Programs Office

RULES

Federal employees:
Compensation claims—
Female reproductive organs, 15226
Lump-sum payments, 35752

PROPOSED RULES

Federal employees:
Compensation claims—
Lump-sum payments; correction, 2814

NOTICES

Federal Employees' Compensation Act; fee schedule adjustment, 5186

FEDERAL REGISTER PAGES AND DATES—JANUARY-DECEMBER ANNUAL 1992

Pages	Date	(Issue No.)
1-172	Jan. 2	(1)
173-328	3	(2)
329-516	6	(3)
517-600	7	(4)
601-754	8	(5)
755-1068	9	(6)
1069-1210	10	(7)
1211-1364	13	(8)
1365-1634	14	(9)
1635-1856	15	(10)
1857-2006	16	(11)
2007-2212	17	(12)
2213-2430	21	(13)
2431-2672	22	(14)
2673-2822	23	(15)
2823-2978	24	(16)
2979-3110	27	(17)
3111-3270	28	(18)
3271-3514	29	(19)
3515-3706	30	(20)
3707-3908	31	(21)
3909-4146	Feb. 3	(22)
4147-4356	4	(23)
4357-4542	5	(24)
4543-4690	6	(25)
4691-4834	7	(26)
4835-4924	10	(27)
4925-5050	11	(28)
5051-5226	12	(29)
5227-5364	13	(30)
5365-5786	14	(31)
5787-5972	18	(32)
5973-6066	19	(33)
6067-6180	20	(34)
6181-6284	21	(35)
6285-6456	24	(36)
6457-6552	25	(37)
6553-6662	26	(38)
6663-6788	27	(39)
6789-7314	28	(40)
7315-7530	Mar. 2	(41)
7531-7644	3	(42)
7645-7874	4	(43)
7875-8058	5	(44)
8059-8256	6	(45)
8257-8396	9	(46)
8397-8568	10	(47)
8569-8718	11	(48)
8719-8834	12	(49)
8835-9040	13	(50)
9041-9166	16	(51)
9167-9380	17	(52)
9381-9500	18	(53)
9501-9648	19	(54)
9649-9972	20	(55)
9973-10118	23	(56)
10119-10280	24	(57)
10281-10414	25	(58)
10415-10608	26	(59)
10609-10736	27	(60)
10737-10800	30	(61)
10801-10972	31	(62)
10973-11260	Apr. 1	(63)
11261-11424	2	(64)
11425-11552	3	(65)
11553-11670	6	(66)
11671-11904	7	(67)
11905-12176	8	(68)
12177-12402	9	(69)
12403-12694	10	(70)
12695-12862	13	(71)
12863-12988	14	(72)
12989-13266	15	(73)
13267-13622	16	(74)
13623-14320	17	(75)
14321-14474	20	(76)
14475-14636	21	(77)
14637-14790	22	(78)
14791-15000	23	(79)
15001-15216	24	(80)
15217-17844	27	(81)
17845-18078	28	(82)
18079-18386	29	(83)
18387-18796	30	(84)
18797-19062	May 1	(85)
19063-19248	4	(86)
19249-19362	5	(87)
19363-19514	6	(88)
19515-19790	7	(89)
19791-20024	8	(90)
20025-20190	11	(91)
20191-20394	12	(92)
20395-20626	13	(93)
20627-20734	14	(94)
20735-20954	15	(95)
20955-21186	18	(96)
21187-21346	19	(97)
21347-21586	20	(98)
21587-21720	21	(99)
21721-21888	22	(100)
21889-22156	26	(101)
22157-22408	27	(102)
22409-22642	28	(103)
22643-23042	29	(104)
23043-23134	June 1	(105)
23135-23300	2	(106)
23301-23522	3	(107)
23523-23924	4	(108)
23925-24178	5	(109)
24179-24344	8	(110)
24345-24538	9	(111)
24539-24748	10	(112)
24749-24934	11	(113)
24935-26602	12	(114)
26603-26766	15	(115)
26767-26920	16	(116)
26921-27140	17	(117)
27141-27344	18	(118)
27345-27676	19	(119)
27677-27888	22	(120)
27889-28032	23	(121)
28033-28456	24	(122)
28457-28582	25	(123)
28583-28776	26	(124)
28777-28996	29	(125)
28997-29180	30	(126)
29181-29428	July 1	(127)
29429-29628	2	(128)
29629-29782	6	(129)
29783-30098	7	(130)
30099-30378	8	(131)
30379-30634	9	(132)
30635-30896	10	(133)
30897-31088	13	(134)
31089-31302	14	(135)
31303-31428	15	(136)
31429-31628	16	(137)
31629-31946	17	(138)
31947-32148	20	(139)
32149-32412	21	(140)
32413-32684	22	(141)
32685-32878	23	(142)
32879-33096	24	(143)
33097-33266	27	(144)
33267-33424	28	(145)
33425-33622	29	(146)
33623-33856	30	(147)
33857-34060	31	(148)
34061-34200	Aug.3	(149)
34201-34494	4	(150)
34495-34664	5	(151)
34665-34850	6	(152)
34851-35454	7	(153)
35455-35744	10	(154)
35745-35980	11	(155)
35981-36350	12	(156)
36351-36586	13	(157)
36587-36886	14	(158)
36887-37078	17	(159)
37079-37392	18	(160)
37393-37682	19	(161)
37683-37868	20	(162)
37869-38236	21	(163)
38237-38402	24	(164)
38403-38576	25	(165)
38577-38742	26	(166)
38743-39096	27	(167)
39097-39350	28	(168)
39351-39596	31	(169)
39597-40070	Sept. 1	(170)
40071-40300	2	(171)
40301-40590	3	(172)
40591-40826	4	(173)
40827-41052	8	(174)
41053-41374	9	(175)
41375-41640	10	(176)
41641-41852	11	(177)
41853-42484	14	(178)
42485-42680	15	(179)
42681-42880	16	(180)
42881-43124	17	(181)
43125-43334	18	(182)
43335-43604	21	(183)
43605-43884	22	(184)
43885-44076	23	(185)
44077-44304	24	(186)
44305-44480	25	(187)
44481-44650	28	(188)
44651-44966	29	(189)
44967-45260	30	(190)
45261-45558	Oct.1	(191)
45559-45708	2	(192)
45709-45972	5	(193)
45973-46078	6	(194)
46079-46294	7	(195)
46295-46476	8	(196)
46477-46746	9	(197)
46747-46948	13	(198)
46949-47252	14	(199)
47253-47398	15	(200)
47399-47554	16	(201)
47555-47754	19	(202)
47755-47974	20	(203)
47975-48160	21	(204)
48161-48304	22	(205)
48305-48434	23	(206)
48435-48556	26	(207)
48557-48710	27	(208)
48711-48928	28	(209)
48929-49130	29	(210)
49131-49372	30	(211)
49373-49630	Nov. 2	(212)
49631-52576	3	(213)
52577-52718	4	(214)
52719-53014	5	(215)
53015-53210	6	(216)
53211-53430	9	(217)
53431-53536	10	(218)
53537-53846	12	(219)
53847-53980	13	(220)
53981-54164	16	(221)
54165-54284	17	(222)
54285-54484	18	(223)
54485-54676	19	(224)
54677-54894	20	(225)
54895-55042	23	(226)
55043-55436	24	(227)
55437-56230	25	(228)
56231-56432	27	(229)
56433-56802	30	(230)
56803-56962	Dec. 1	(231)
56963-57094	2	(232)
57095-57320	3	(233)
57321-57644	4	(234)
57645-57874	7	(235)
57875-58120	8	(236)
58121-58398	9	(237)
58399-58696	10	(238)
58697-58960	11	(239)
58961-59274	14	(240)
59275-59800	15	(241)
59801-59894	16	(242)
59895-60072	17	(243)
60073-60448	18	(244)
60449-60714	21	(245)
60715-60974	22	(246)
60975-61248	23	(247)
61249-61556	24	(248)
61557-61758	28	(249)
61759-62144	29	(250)
62145-62466	30	(251)
62467-62920	31	(252)

GUIDE TO FREEDOM OF INFORMATION INDEXES

Editorial Note: The Freedom of Information Act (5 U.S.C. 552) requires Government agencies to maintain and make available for inspection and copying current indexes that provide identifying information on certain matters issued, adopted, or promulgated after July 4, 1967. Public Law 93–502 (88 Stat. 1561) requires the publication (with exceptions) and distribution of these indexes quarterly. This guide has been compiled by the Office of the Federal Register from information submitted by agencies in order to notify the public of the availability of these indexes for sale or inspection.

For Further Information Contact:

Mildred L. Isler, Office of the Federal Register, National Archives and Records Administration, Washington, DC 20408 (202) 523–5227 or (202) 523-5229.

Agency and subagency name	Index title: period covered, brief description of contents	Order from; price; make checks payable to—	For inspection, copying, or additional information contact
Department of Defense, Office of the Secretary	DoD Directives System Quarterly Index. Lists DoD Directives and DoD Instructions numerically and by subject matter; and includes final opinions, statements of policy, and administrative staff manuals that affect the public	Subscription service is $13.00 annually. Mail certified bank check or postal money order to the Director, Naval Publications and Printing Service, Eastern Division, Building 4, Section D, 700 Robbins Avenue, Philadelphia, PA 19111	For inspection and copying: Director for Freedom of Information and Security Review, OASD(PA), Washington, DC 20301 Telephone 202–697–1171 For additional information: OSD Federal Register Liaison Officer, Washington Headquarters Services, Washington, DC 20301 Telephone 202–697–4111
Department of Defense, Department of the Air Force	Numerical index of standard publications (AFR 0–2). July 1, 1992. Lists regulations, manuals, and pamphlets together under each subject series; list visual aids and recurring periodicals separately Numerical index of departmental forms (AFR 0–9). July 1, 1992. Lists forms numerically within each category, including accountable forms, forms requiring storage safeguards, and obsolete forms	National Technical Information Service, 5285 Port Royal Road, Springfield, VA 22161.	Chief, Base Information Management at nearest Air Force installation Chief, Base Information Management at nearest Air Force installation
Department of Defense, Department of the Army, Information Systems Command, Army Publications Command and Printing Command	DA pamphlet 25–30 (Consolidated Index of Army Publications and Blank Forms) September 30, 1990. Printed in microfiche only	National Technical Information Service, Order Preprocessing Section, 5285 Port Royal Road, Springfield, VA 22161	Director, Army Publications and Printing Command, Hoffman Bldg., Alexandria, VA 22331-0302
Department of Education (ED), Office of the Assistant Secretary for Legislation and Public Affairs	ED Index contains those records required by Public Law 90–23 (Freedom of Information Act). The index is a guide to ED policies, instruction memoranda, organization function statements, guidelines, decisions and procedures not published in the Federal Register. Contains records originated since May 4, 1980; updated quarterly	Freedom of Information Officer, Department of Education, Office of Legislation and Public Affairs, 400 Maryland Ave., SW., Washington, DC 20202	Office of Legislation and Public Affairs, Document Review Center, 400 Maryland Ave., SW., Washington, DC 20202 Telephone 245–8907 or 472–3850
Department of Energy, Bonneville Power Administration	BPA Manual Index dated 1-25-89 (12 pages). Policy, procedural, and directives material indexed by subject and BPA Manual chapter number	The public may review the index, obtain a copy of the index, without charge, or secure further information concerning the contents of the records listed by contacting Bonneville Power Administration's Office of Media Relations, 905 NE. 11th Avenue, Portland, OR 97232, or the Washington, DC, Office, Forrestal Building, Room 8G-033, 1000 Independence Ave., SW., Washington, DC 20585	Bonneville Power Administration offices listed in previous column or BPA Areas and Districts at the following: 1500 NE. Irving, Portland, OR 97208; 201 Queen Anne Ave., N., Seattle, WA 98109; U.S. Cthse, West 920 Riverside Ave., Spokane, WA 99201; West 101 Poplar St., Walla Walla, WA 99362; U.S. Federal Bldg., 211 E. 7th Ave., Eugene, OR 97401; 800 Kensington, Missoula, MT 59801; U.S. Federal Bldg., 301 Yakima St., Wenatchee, WA 98807; 1650 Hollipark Dr., Idaho Falls, ID 83401; and 550 West Fort Street, Boise, ID 83724
Department of Health and Human Services, Public Health Service, Centers for Disease Control (HHS/PHS/CDC)	CDC Freedom of Information Act (FOIA) Index contains those records required by the Freedom of Information Act (P.L. 90-23). This index provides identifying information, by program and subject, for the public as to any matter issued, adopted, or promulgated after July 4, 1967, and not published in the Federal Register. Index is updated quarterly	Public Inquiries, Communications and Management Analysis Office, Centers for Disease Control, Atlanta, GA 30333.	Public Inquiries, Communications and Management Analysis Office, Centers for Disease Control, Atlanta, GA 30333
Department of Health and Human Services, Public Health Service, Food and Drug Administration (HHS/PHS/FDA)	Analyst Operations Manual: Training information, instructions and procedures for new laboratory personnel	National Technical Information Service, U.S. Department of Commerce, 5285 Port Royal Rd., Springfield, VA 22161. Accession #PB85-211639: $46.50 for paper copy, $6.50 for microfiche	Food and Drug Administration, Freedom of Information Staff, HFI-35, 5600 Fishers Lane, Rockville, MD 20857 (FDA/FOIS/HFI-35)

Agency and subagency name	Index title: period covered, brief description of contents	Order from; price; make checks payable to—	For inspection, copying, or additional information contact
	Bio-research Monitoring Manual for Supervisory Investigators, NCTR Nonclinical: One-week course conducted by the National Center for Toxicological Research	Food and Drug Administration, Freedom of Information Staff, HFI-35, 5600 Fishers Lane, Rockville, MD 20857. Cost: $41.00. Payable to the Food and Drug Administration	
	Center for Drugs and Biologics Staff Manual: Primarily concerned with the preparation and review of documents within the Center for Drugs and Biologics	Food and Drug Administration, Freedom of Information Staff, HFI-35, 5600 Fishers Lane, Rockville, MD 20857. Cost: $96.00. Payable to the Food and Drug Administration	
	Center for Food Safety and Applied Nutrition Daily Operating Guide: Primarily concerned with the preparation and review of documents within the Center for Food Safety and Applied Nutrition	Food and Drug Administration, Freedom of Information Staff, HFI-35, 5600 Fishers Lane, Rockville, MD 20857. Cost: $33.00. Payable to the Food and Drug Administration	
	Center for Veterinary Medicine Policy and Procedures Manual: Primarily concerned with the preparation and review of documents within the Center for Veterinary Medicine	Food and Drug Administration, Freedom of Information Staff, HFI-35, 5600 Fishers Lane, Rockville, MD 20857. Cost: $42.70. Payable to the Food and Drug Administration	
	Compliance Policy Guides: Statements of FDA compliance policy, including those statements which contain regulatory action guidance information	National Technical Information Service, U.S. Department of Commerce, 5285 Port Royal Rd., Springfield, VA 22161. Manual accession #PB88-915499, $109.95; subscription accession #PB88-915400, $135.00	
	Compliance Program Guidance Manual: Programs, plans and instructions directed to FDA field operations for Program Management System (PMS) project implementation	National Technical Information Service, U.S. Department of Commerce, 5285 Port Royal Rd., Springfield, VA 22161. Entire manual accession #PB89-920499, $157.95; subscription accession #PB89-920-400, $425.00	
	Drug Autoanalysis Manual: A manual of automated methods which provides content uniformity test specifications in USP XVII and NF XII. Provides assurance of homogeneity within a single lot for a safe and effective drug supply. Specifications are for all table monographs where the active ingredient is present in low quantities (usually 50 mg. or less)	Food and Drug Administration, Freedom of Information Staff, HFI-35, 5600 Fishers Lane, Rockville, MD 20857. Cost: $56.00. Payable to the Food and Drug Administration	
	EDRO Data Codes Manual: Computer code information for program management system projects used for reporting project information into the Program Oriented Data System (PODS)	Food and Drug Administration, Freedom of Information Staff, HFI-35, 5600 Fishers Lane, Rockville, MD 20857. Cost: $100.00. Payable to the Food and Drug Administration	
	Field Management Directives: FDA field policy in the areas of operations management, planning and budget, program management	Food and Drug Administration, Freedom of Information Staff, HFI-35 5600 Fishers Lane, Rockville, MD 20857. Cost: $35.00. Payable to the Food and Drug Administration	
	Inspection Operations Manual: Standard operating inspectional and investigational procedures and instructions used by FDA Investigational personnel	National Technical Information Service, U.S. Department of Commerce, 5285 Port Royal Rd., Springfield, VA 22161. Manual accession #PB88-913399, $55.95; subscription accession #PB88-913300, $65.00	
	Inspector Training Manual: Basic training manual for food and drug inspectors and inspection techniques	Food and Drug Administration, Freedom of Information Staff, HFI-35, 5600 Fishers Lane, Rockville, MD 20857. Cost: $24.00. Payable to the Food and Drug Administration	
	Inspector's Manual for State Food and Drug Officials: Two-part manual—Part (1): operations section contains inspectional and investigational procedures, Part (2): program section outlines the specific recommended inspectional procedures applicable to a particular problem area, commodity or regulated industry. Similar in content to the Inspection Operations Manual, except for FDA administrative procedures which are not relevant to State Food and Drug Officials	Food and Drug Administration, Freedom of Information Staff, HFI-35, 5600 Fishers Lane, Rockville, MD 20857. Cost: $71.00. Payable to the Food and Drug Administration	
	Inspector's Technical Guide: Technical information for FDA inspectors, not previously available on a broad scale	Food and Drug Administration, Freedom of Information Staff, HFI-35, 5600 Fishers Lane, Rockville, MD 20857. Cost: $18.00. Payable to the Food and Drug Administration	

Agency and subagency name	Index title: period covered, brief description of contents	Order from; price; make checks payable to—	For inspection, copying, or additional information contact
	Pesticide Analytical Manual: Procedures and methods used in FDA laboratories for surveillance of the extent and significance of contamination of man and his environment by pesticides and their metabolites	National Technical Information Service, U.S. Department of Commerce, 5285 Port Royal Rd., Springfield, VA 22161. Volume I—Accession #PB88-911799, $62.95. Volume II—Accession #PB88-911999, $193.95. Entire Manual—Accession #PB86-911799, $230.00	
	Quantity of Contents Compendium: Contains information used to measure acceptance levels of shrinkage in food containers. Divided into two parts—(1) procedures for measuring fill-of-container, statistical evaluation acceptable common or usual declaration of quantity of contents; (2) information on sampling where special techniques are required	Food and Drug Administration, Freedom of Information Staff, HFI-35, 5600 Fishers Lane, Rockville, MD 20857. Cost: $18.60. Payable to the Food and Drug Administration	
	Regulatory Procedures Manual: Guidance on regulatory policy and support processing procedures	Food and Drug Administration, Freedom of Information Staff, HFI-35, 5600 Fishers Lane, Rockville, MD 20857. Cost: $142.80. Payable to the Food and Drug Administration	
	Staff Manual Guides—Organization and Delegations: Directives issued by FDA to establish policy, organization, procedures or responsibilities in the administrative area	Food and Drug Administration, Freedom of Information Staff, HFI-35, 5600 Fishers Lane, Rockville, MD 20857. Cost: $259.00. Payable to the Food and Drug Administration	
	Supervisory Investigators Guide: Guidelines to assist supervisory inspectors in managing investigational groups	Food and Drug Administration, Freedom of Information Staff, HFI-35, 5600 Fishers Lane, Rockville, MD 20857. Cost: $9.00. Payable to the Food and Drug Administration	
	Index to Administrative Staff Manuals: Current listing of all staff manuals with indexes and/or table of contents	Food and Drug Administration, Freedom of Information Staff, HFI-35, 5600 Fishers Lane, Rockville, MD 20857. Cost: $29.00 Payable to the Food and Drug Administration	
Department of Health and Human Services, Public Health Service, Health Services Administration (HHS/PHS/HSA)	HSA Freedom of Information Act (FOIA) Index: March 1975 to June 30, 1982. The HSA, FOIA index is a compilation of supplements to the departmental manual system, program level operations manuals, circulars, memoranda, notices and guides used by the components of HSA. All information included in this index is current as of June 30, 1982. The respective bureau level indexes are listed as follows: OA—OFFICE OF THE ADMINISTRATOR: OCPA—Public Affairs Management System Manual; OPEL—HSA forward plan, fiscal year 1979–83; OM/OCG—HSA procurement operating instructions; OM/OMP—HSA transmittal notices for supplements to HHS manuals; HSA Circulars; OM/OFS—policy decisions, procedures, and opinion. BMS—BUREAU OF MEDICAL SERVICES: Division of Hospitals and Clinics Operations Manual; BMS supplements to HHS manuals; Manual of Operations for PHS Health Unit, DFEH, BMS; BMS circulars; Contract Physician's Guide. IHS—INDIAN HEALTH SERVICES: IHS circulars; IHS supplements to HHS manuals; IHS Operations Manual; General Counsel opinions; policy and procedural manual and circulars. BCHS—BUREAU OF COMMUNITY HEALTH SERVICES: BCHS administrative guide system; BCHS Operations Manual; Emergency Medical Service Systems Program Guidelines; BCHS Regional Memorandum Series. BHPDS—BUREAU OF HEALTH PERSONNEL DEVELOPMENT AND SERVICE: BHPDS supplements to the HHS manuals; BHPDS operations manuals which include memoranda, guidelines, handbooks and procedures	Office of Communications and Public Affairs, HHS/PHS/HSA, Room 14A–39, 5600 Fishers Lane, Rockville, MD 20857. Checks payable to HHS/Public Health Service. Mail to HSA Collection Officer, HHS/PHS/HSA, Room 16–36, 5600 Fishers Lane, Rockville, MD 20857. Fees charged for research and reproduction of information are based upon the current departmental fee schedule for information under the FOI regulations (45 CFR part 5 subpart E)	Office of Communications and Public Affairs, HHS/PHS/HSA, Room 14A–39, 5600 Fishers Lane, Rockville, MD 20857

Agency and subagency name	Index title: period covered, brief description of contents	Order from; price; make checks payable to—	For inspection, copying, or additional information contact
Department of the Interior, Office of the Secretary	Departmental Manual, Table of Contents, Checklist, and Subject Index dated May 31, 1989. Index of directives containing descriptions of central and field organizations of the Department, delegations of authority, internal policies, guidelines, procedures, and other administrative matters	Chief, Division of Directives and Regulatory Management, Office of Management Improvement, U.S. Department of the Interior, Washington, DC 20240 One copy only, no charge	
	Checklist and Subject Index of Departmental Manual Additions to the FPM dated June 3, 1988. Index of Departmental personnel management directives which supplement the Federal Personnel Manual	Chief, Division of Program Management and Evaluation, Office of Personnel, U.S. Department of the Interior, Washington, DC 20240 One copy only, no charge	
	Listing of Secretary's Orders which are considered in effect with respect to current operations of the Department dated January 28, 1986	Chief, Division of Directives and Regulatory Management, Office of Management Improvement, U.S. Department of the Interior, Washington, DC 20240 One copy only, no charge	
Department of the Interior, Office of the Secretary, Office of Acquisition and Property Management	Departmental Manual Additions to the Federal Acquisition Regulation (FAR)	Division of Acquisition and Assistance, Office of Acquisition and Property Management, Department of the Interior, 18th & C Sts., NW., Room 5512, Washington, DC 20240 No charge	Division of Acquisition and Assistance, Office of Acquisition and Property Management, Department of the Interior, 18th & C Sts., NW., Room 5512, Washington, DC 20240 Telephone: (202) 343-6431
	400 DM - Departmental Manual Addition to the Interior Property Management Regulations (IPMR) Part 114-52	Division of Property Management, Office of Acquisition and Property Management, Department of the Interior, 18th & C Sts., NW., Room 5512, Washington, DC 20240 No charge	Division of Property Management, Office of Acquisition and Property Management, Department of the Interior, 18th & C Sts., NW., Room 5512, Washington, DC 20240 Telephone: (202) 343-3336
Department of the Interior, Office of the Secretary, Office of Aircraft Services	OAS Index of Operational Procedures Memoranda (OPM's) dated December 17, 1991: 91-1, Index — DMs and OPMs; 91-2, Temporary Flight Restrictions; 91-3, Undercover Law Enforcement Operations in Non-OAS Approved Aircraft; 91-4, Aviation User Training Plan; 91-5, Helicopter Landings; 91-6, Services, Rates, Payment and Collection; 91-7, OMB Circular A-126; 91-8, Aviation Safety Awards; 91-9, Fuel Procurement; 91-10, Helicopter Rappelling and Short-Haul Operations; 91-11, Minimum Equipment List (MEL) Requirements for DOI Owned/Operated Aircraft	Director's Office, Office of Aircraft Services, P.O. Box 15428, Boise, ID 83715-5428.	Director's Office, Office of Aircraft Services, P.O. Box 15428, Boise, ID 83715-5428
Department of the Interior, Bureau of Indian Affairs	Bureau of Indian Affairs Manual Index and Table of Contents dated June 23, 1983	Division of Management Support, Bureau of Indian Affairs, 18th and C Streets, NW., Washington, DC 20245 No charge	Division of Management Support, Bureau of Indian Affairs, Room 334-Interior South, 1951 Constitution Ave., NW., Washington, DC 20240 Telephone: A.C.(202) 343-3577
Department of the Interior, Bureau of Land Management	Directives Digest Bulletin's dated - 1/31/90, 2/28/90, 3/31/90, 4/30/90, 5/31/90, 6/30/90, 7/31/90, 8/31/90, 9/31/90, 10/31/90, 11/30/90, 12/31/90	Department of the Interior, Bureau of Land Management, 1849 C Street, N.W., MIB 2454, Washington, DC 20240	Department of the Interior, Bureau of Land Management, 1849 C Street, N. W., MIB 2454, Washington, DC 20249 Telephone: (202) 208-6152
Department of the Interior, Bureau of Mines	Basic Bureau of Mines Manual General Table of Contents and Checklist-July 6, 1976	In accordance with fee schedule in 43 CFR 2, Appendix A	Elizabeth Knorr, Chief, Branch of Management Analysis, 810 7th Street, NW., Washington, DC 20241 Telephone 202-501-9248
	Numeric and subject listing of internal policies and procedures by series, part, chapter, paragraph, and subordinate paragraph	Bureau of Mines	
Department of the Interior, Bureau of Reclamation	Reclamation Instructions Index dated July 12, 1983. Table of Contents dated June 6, 1991	Bureau of Reclamation, Attention: D-7923, Denver Federal Center, P.O. Box 25007, Denver, CO 80225-0007. No charge	Bureau of Reclamation; Attention: D-7923, Denver Federal Center, P.O. Box 25007, Denver, CO 80225-0007 Telephone: (303) 236-6761
Department of the Interior, U.S. Geological Survey	Geological Survey Manual, Table of Contents, Checklist, and Subject Index	Paperwork Management Officer, U.S. Geological Survey, 208 National Center, Reston, VA 22092 No charge	Paperwork Management Officer; U.S. Geological Survey; 208 National Center, Reston, VA 22092 Telephone 703-648-7309 or FTS 959-7309
Department of the Interior, Minerals Management Service	Basic Minerals Management Service Manual Table of Contents and Checklist	In accordance with fee schedule in 43 CFR 2, Appendix A	Dorothy Christopher, Directives Management Officer, 381 Elden Street, MS 2300, Herndon, VA 22070-4817
	Listed numerically by part, series, chapter, release number, date, and pages		
	Director's appeals decisions and index	In accordance with fee schedule in 43 CFR 2, Appendix A	Chief, Appeals Division, Minerals Management Service, 381 Elden Street, MS 1300, Herndon, VA 22070, Telephone 703-787-1275

Agency and subagency name	Index title: period covered, brief description of contents	Order from; price; make checks payable to—	For inspection, copying, or additional information contact
Department of the Interior, National Park Service	Checklist of the NPS Guidelines and Directives Dated January 1, 1992	U. S. Dept. of the Interior, National Park Service, P.O. Box 37127, Washington, DC 20013-7127 Attn: Management Services Division	U. S. Dept. of the Interior, National Park Service, P.O. Box 37127, Washington, DC 20013-7127 Attn: Management Services Division
	Lists all current National Park Service Guidelines and Staff and Special Directives	No charge	Telephone 202-523-5043
Department of the Interior, Office of Hearings and Appeals	Index-Digest -- Index of synopses for all decisions decided by OHA Boards of Appeal and published Solicitor's decisions under specific topical headings. Useful in researching legal holdings of Department of the Interior. Published quarterly, annually and on 5-year basis.	Editorial Branch, Office of Hearings & Appeals, Room 1103, 4015 Wilson Blvd. Arlington, VA 22203.Telephone 703-235-3791 Price: $475.00 annually for quarterly issues and bound cumulative issue at end of calendar year. Checks made payable to "Department of the Interior." Price for photocopies as prescribed in Department fee schedule for FOIA information (43 CFR Part 2, Appendix A). Checks made payable to "Department of the Interior." Price on Quinquennial issue is set by Government Printing Office and available from that agency.	
	Indian Citator — Index of authorities cited in decisions of the Interior Board of Indian Appeals (IBCA). Initial publication covers volumes 1-15 of IBIA decisions. Annually.	Editorial Branch, Office of Hearings & Appeals, Room 1103, 4015 Wilson Blvd., Arlington, VA 22203. Telephone 703-235-3791 Price: $30.00 - initial cost Checks made payable to: "Department of the Interior". $15.00 - annual update	Editorial Branch, Office of Hearings & Appeals, Room 1103, 4015 Wilson Blvd., Arlington, VA 22203. Telephone 703-235-3791 Telephone (703) 235-3791
	Administrative Manual— Index related to administrative policies, procedures and standards as contained in the Administrative Manual	Editorial Branch, Office of Hearings & Appeals, Room 1103, 4015 Wilson Blvd., Arlington, VA 22203. Price for photocopies as prescribed in Department fee schedule for FOIA information (43 CFR Part 2, Appendix A). Checks payable to Department of the Interior.	Editorial Branch, OHA, 4015 Wilson Blvd., Arlington, VA 22203. Telephone: (703) 235-3791
Department of the Interior, Office of Inspector General	Inspector General Manual Index, December 11, 1990. Numeric and subject listing of internal policies and procedures by volume, chapter, section, and subsection	In accordance with fee schedule in 43 CFR Part 2, Appendix A - Fees Office of Inspector General	Betty Foyes, Information Officer, Department of the Interior, Office of Inspector General, 18th and C Streets, NW., Washington, DC 20240 Telephone: 202-208-4356
Department of the Interior, Office of Surface Mining	Functional Index (OSMRE Directives Listed by Functions) dated October 22, 1990	Office of Surface Mining, Division of Management Services, 1951 Constitution Ave., NW., Washington, DC 20240 No charge	Office of Surface Mining, Division of Management Services, 1951 Constitution Ave., NW., Washington, DC 20240 Telephone: A.C. (202) 343-2210
Department of Labor	Department of Labor Freedom of Information Act Index Overview and Guide to DOL agencies and subagencies with information on how to obtain more detailed indexes to records maintained by each subagency; includes cross-reference to agencies by statute or executive order; 28 pages	Mail $4.20 check payable to DEPARTMENT OF LABOR to: FOIA Index Request, Counsel for Administrative Law, Division of Legislation and Legal Counsel, Office of the Solicitor, Department of Labor, 200 Constitution Avenue, NW., Room N2428, Washington, DC 20210.	Administrator, FOIA/PA, Counsel for Administrative Law, Division of Legislation and Legal Counsel, Office of the Solicitor, Department of Labor, 200 Constitution Avenue, NW., Room N2428, Washington, DC 20210 Phone (202) 523-9277
Department of Transportation, Federal Highway Administration (FHWA)	CrossReference Index of current directives, The index is alphabetical by subject and within each subject, applicable directives are identified. The index also includes a three-part cross-reference for the FHPM, 23 U.S.C. and 23 CFR. The index is updated semi-annually (March and September)	FOIA Program Officer, FHWA, 400 Seventh Street, SW., Washington, DC 20590. No charge	FOIA Program Officer, FHWA, 400 Seventh Street, SW., Washington, DC 20590
	Cease and Desist and Driver Disqualification Final Orders by the Federal Highway Administrator: 1969-1984; listing of cease and desist and driver disqualification final orders of the Federal Highway Administrator; items listed are identified by case docket number, name of carrier and date notice of investigation was mailed	FOIA Program Officer, FHWA, 400 Seventh Street, SW., Washington, DC 20590. No charge	FOIA Program Officer, FHWA, 400 Seventh Street, SW., Washington, DC 20590

Agency and subagency name	Index title: period covered, brief description of contents	Order from; price; make checks payable to—	For inspection, copying, or additional information contact
	Opinions and Final Orders of the FHWA in Regard to the Regulation of Toll Bridges: 1968-1984 listing of opinions and final orders regarding regulation of toll bridges issued by the Federal Highway Administrator, which identifies the case and the date issued	FOIA Program Officer, FHWA, 400 Seventh Street, SW., Washington, DC 20590. No charge	FOIA Program Officer, FHWA, 400 Seventh Street, SW., Washington, DC 20590
Department of the Treasury, Department Offices	Index of Selected Records, July 1967 to June 1989. Index either contains the following information or indicates where the public may obtain information, decisions, statements of the general course and method by which functions are channeled and determined; a description of the central and field offices; rules of procedure, descriptions of forms; substantive rules and statements of general policy and interpretations adopted by the agency; and each amendment, revision, or repeal of the foregoing; final adjudications of cases; statements of policy and interpretations which have been adopted by the agency and are not published in the Federal Register; and administrative staff manuals and instructions to staff that affect a member of the public for the Departmental Offices, Internal Revenue Service, United States Customs Service, United States Secret Service, Bureau of Alcohol, Tobacco and Firearms, Bureau of Engraving and Printing, Financial Management Service, United States Mint, Bureau of the Public Debt, Office of the Comptroller of the Currency, United States Savings Bond Division, Federal Law Enforcement Training Center, Office of the Assistant Secretary for Tax Policy.	Library, Room 5010-MT, Department of the Treasury, Washington, DC 20220, Reproduced upon request; fees charged per page copied in accordance with fee schedule at 31 CFR 1.6. Make checks payable to Treasury of the United States	Treasury Department Library, Room 5010, Main Treasury Bldg., 15th and Pennsylvania Ave., NW., Washington, DC 20220
Architectural and Transportation Barriers Compliance Board	ATBCB Freedom of Information Index; June 1978 through November 1982: Final decisions made in adjudication of cases concerning alleged noncompliance to the Architectural Barriers Act of 1968; and a record of the final votes of each member of the Board in every Board proceeding. ATBCB annual reports; pamphlets describing the ATBCB, how to file complaints, and resource guides to literature in the area of creating an accessible environment	Freedom of Information Officer, ATBCB, Rm. 1010, 330 C St., SW., Washington, DC 20202. Reproduced upon request. Twenty cents per page, per copy. Make checks payable to the Department of Education Public Information Office, ATBCB, Rm. 1010, 330 C St., SW. Washington, DC 20202. No charge	Freedom of Information Officer, ATBCB, Rm. 1010, 330 C St., SW., Washington, DC Phone: 202-245-1591 Public Information Office, ATBCB, Rm. 1010, 330 C St., SW., Washington, DC 20202 Telephone: 202-245-1591
Committee for Purchase From the Blind and Other Severely Handicapped	Index of Additions and Deletions to the Procurement List: (a) Procurement List 1990 incorporates all additions and deletions through November 3, 1989; (b) Current index November 1989-December 1991.	Order from: Executive Director, Committee for Purchase From the Blind and Other Severely Handicapped, Crystal Square Building No. 5, 1755 Jefferson Davis Highway, Suite 1107, Arlington, VA 22202-3509. Price: Ten cents per page, per copy. Make checks payable to: Treasurer of the United States	Committee for Purchase From the Blind and Other Severely Handicapped, Attention: Freedom of Information Officer
Commodity Futures Trading Commission	Index of final Commission opinions, including concurring and dissenting opinions, and orders in the adjudication of cases. April 21, 1975 to date. (This index consists of separate chronological listings of final Commission opinions and orders in enforcement cases and reparations proceedings before the Commission) Index of statements of policy and interpretations adopted by the Commission and not published in the Federal Register. April 21, 1975 to date Index of Commission administrative manuals and instructions to staff that affect a member of the public. April 21, 1975 to date. (Commission instructions no longer in use are not included in this index)	Office of the Secretariat, Commodity Futures Trading Commission, 2033 K Street, NW., Washington, DC 20581 Price: 10 cents per page	Office of the Secretariat, Commodity Futures Trading Commission, 2033 K Street, NW., Washington, DC 20581 Telephone 202 254-6314

Agency and subagency name	Index title: period covered, brief description of contents	Order from; price; make checks payable to—	For inspection, copying, or additional information contact
General Services Administration (GSA)	GSA Freedom of Information index; July 4, 1967 through June 30, 1984. Category A information which is final opinions, including concurring and dissenting opinions and orders, made in the adjudication of cases. Category B information which is those statements of policy and interpretations which have been adopted by GSA and are not published in the FEDERAL REGISTER. Category C information which is administrative staff manuals and instructions to staff that affect members of the public	GSA, Freedom of Information Officer (ATRAR), Washington, DC 20405. Price: $4.75. Make checks payable to: General Services Administration	GSA Central Office Library and the business service centers located in each regional office listed below: Central Office Library, 18th & F Sts., NW., Rm. 1033, Washington, DC 20405 Business Service Centers: National Capital Region: 7th & D Sts., SW., Washington, DC 20407 Region 1: John W. McCormack Post Office and Courthouse, Boston, Mass. 02109 Region 2: 26 Federal Plaza, New York, NY 10278 Region 3: 9th & Market Sts., Philadelphia, PA, 19107 Region 4: Richard B. Russell Bldg., 75 Spring St., Atlanta, GA 30303 Region 5: 230 So. Dearborn St., Chicago, IL, 60604 Region 6: 1500 East Bannister Rd., Kansas City, MO 64131 Region 7: 819 Taylor St., Ft. Worth, TX 76102 Region 8: Building 41, Denver Federal Center, Denver, CO 80225 Region 9: 525 Market St., San Francisco, CA 94105 Region 10: GSA Center, Auburn, WA 98002
International Boundary and Water Commission, United States and Mexico, U.S. Section	Brochure: Amistad Dam and Reservoir	Project Engineer, U.S. Section, IBWC, Route 2, Box 37, Highway 90 West, Del Rio, TX 78840. No charge	Project Engineer, U.S. Section, IBWC, Route 2, Box 37, Highway 90 West, Del Rio, TX 78840
	Brochure: Falcon Dam and Power Plant	Reservoirs Manager, U.S. Section, IBWC, P.O. Box 1, Falcon Village, TX 78545. No charge	Reservoirs Manager, U.S. Section, IBWC, P.O. Box 1, Falcon Village, TX 78545
	Water Bulletins: Containing data for 1 year covering flow of Rio Grande and related data from Elephant Butte, NM, to Gulf of Mexico, re storage in major reservoirs, diversions, suspended silt, chemical analyses, sanitary aspects of water quality, meteorologic data, and irrigated areas–for years 1931 through 1980	Division Engineer, Hydrographic Division, U.S. Section, IBWC, 4171 North Mesa, Suite C-310, El Paso, TX 79902. Price: $4.50 per bulletin (data for 1 year). Payable to: International Boundary and Water Commission, U.S. Section	Division Engineer, Hydrographic Division, U.S. Section, IBWC, 4171 North Mesa, Suite C-310, El Paso, TX 79902
	Water Bulletins: Containing data for 1 year covering flow of Colorado River and other Western Boundary streams, and related data (including Tijuana, Santa Cruz, and San Pedro Rivers, and Whitewater Draw) for years 1960 through 1980	Division Engineer, Hydrographic Division, U.S. Section, IBWC, 4171 North Mesa, Suite C-310, El Paso, TX 79902. Price: $5.50 per bulletin (data for 1 year). Payable to: International Boundary and Water Commission, U.S. Section	Division Engineer, Hydrographic Division, U.S. Section, IBWC, 4171 North Mesa, Suite C-310, El Paso, TX 79902
	Color print map – Lower Rio Grande Valley United States and Mexico	Division Engineer, Projects Division, U.S. Section, IBWC, 4171 North Mesa, Suite C-310, El Paso, TX 79902. Prices: 14>x36> $4.00 per map; 10>x28> $3.00 per map. Payable to: International Boundary and Water Commission, U.S. Section	Division Engineer, Projects Division, U.S. Section, IBWC, 4171 North Mesa, Suite C-310, El Paso, TX 79902
	Annual Report: Operation of Rio Grande Dams and Reservoirs. This report provides data concerning the operation of the international dams and reservoirs constructed by the Governments of the United States and Mexico on the reach of the Rio Grande which forms the boundary between the two countries	Division Engineer, Hydrographic Division, U.S. Section, IBWC, 4171 North Mesa, Suite C-310, El Paso, TX 79902. No charge	Division Engineer, Hydrographic Division, U.S. Section, IBWC, 4171 North Mesa, Suite C-310, El Paso, TX 79902
	Color print map: El Paso Rio Grande Projects, Canalization and Rectification Projects	Division Engineer, Projects Division, U.S. Section, IBWC, 4171 North Mesa, Suite C-310, El Paso, TX 79902. Price: $10.00 per map. Payable to International Boundary and Water Commission, U.S. Section	Division Engineer, Projects Division, U.S. Section, IBWC, 4171 North Mesa, Suite C-310, El Paso, TX 79902
	Brochure: Joint Projects of the United States and Mexico through the International Boundary and Water Commission	Section Secreatry, U.S. Sec., IBWC, 4171 North Mesa, Suite C-310, El Paso, TX 79902. Price: $6.00 per brochure. Payable to International Boundary and Water Commission, U.S. Section	Section Secretary, U.S. Section, IBWC, 4171 North Mesa, Suite C-310, El Paso, TX 79902

Agency and subagency name	Index title: period covered, brief description of contents	Order from; price; make checks payable to—	For inspection, copying, or additional information contact
National Archives and Records Administration (NARA)	NARA FOIA Index lists the following materials which have been adopted by NARA since April 1, 1985, and which are not published in the Federal Register: NARA final opinions and orders, statements of policy and interpretations, and administrative staff manuals and instructions to staff that affect a member of the public	Program Policy and Evaluation Division, National Archives (NAA), Washington, DC 20408	Program Policy and Evaluation Division, Room 409, National Archives Building, 8th and Pennsylvania Ave., NW., Washington, DC. Mailing address: National Archives (NAA), Washington, DC 20408. 202/523-3214
National Science Foundation (NSF)			NSF Library, Room 245, 1800 G St., NW., Washington, DC 20550
	Reviewer panelist, alphabetical listing contains name, State, and institution of individuals who have reviewed proposals for the National Science Foundation for the previously completed fiscal year		
	Numerical index of the following NSF agency-wide issuances and Important Notices in effect as of January 24, 1986: (1) Office of the Director Staff Memoranda (O/D's); (2) NSF Bulletins; (3) NSF Manuals/Circulars; (4) NSF Handbooks; and (5) NSF Important Notices. O/D's are used by the NSF Director and Deputy Director to communicate information to the staff. O/D's also may be used to convey short-term policy statements or the initial statement of long-term policy. NSF Bulletins transmit approved changes to policy and convey administrative or "housekeeping" information. Significant NSF policy and procedure are located in NSF Manuals. NSF Circulars (historically used to communicate policies and procedures of a continuing nature) are being converted to Manuals and will be discontinued. Handbooks, less formal than Manuals, provide compendia of information concerning NSF programs, i.e., they do not establish NSF policy. Important Notices are the Director's primary means of communicating with organizations receiving or eligible for NSF support. Important Notices are issued over the Director's signature and convey information on NSF policies and procedures or other subjects determined to be of interest to the academic community and to other selected audiences.		
	Index of NSF regulations promulgated in the Code of Federal Regulations under Title 48, Public Contracts and Property Management; and Title 45, Public Welfare. A listing, by subject title, of current Foundation regulations with a brief description of the content of each		Office of the General Counsel, Room 501, 1800 G St., NW., Washington, DC 20550
	Publications of the National Science Foundation. An index by topical classification, as of April 1986, of current NSF publications issued and available to the public. Listing include annual reports, specific program announcements, and brochures, science resources studies pamphlets, special studies publications, and NSF periodicals. In addition to Titles, provides NSF publication numbers and copy prices. (NSF Publication 86-18)	NSF Forms and Publications Section, Room 232, 1800 G St., NW., Washington, DC 20550. One copy only (free)	For inspection or copying: NSF Library, Room 245, 1800 G St., NW., Washington, DC 20550. For additional information: Public Affairs Group, room 527, 1800 G St., NW., Washington, DC 20550
	NSF Guide to Programs, A composite listing of summary information about NSF support programs, as of October 1985. Provides general guidance and information describing the principal characteristics and basic purposes of each activity; eligibility requirements; closing dates (where applicable); and the address where more detailed information or applications may be obtained. (NSF Publication 85-40)	NSF Forms and Publications Section, Room 232, 1800 G St., NW., Washington, DC 20550. One copy gratis; or Superindendent of Documents, U.S. Government Printing Office, Washington, DC 20402. Stock No. 038-000-00458-1. Unit price $5.00	

Agency and subagency name	Index title: period covered, brief description of contents	Order from; price; make checks payable to—	For inspection, copying, or additional information contact
	NSF Grant Policy Manual. A compendium of basic NSF grant policies and procedures for use by the grantee community and NSF Staff. The Manual implements OMB Circular No. A-110, which is directed toward standardizing and simplifying the various accountability and reporting requirements amoung Federal granting agencies. (NSF Publication 77-47)	Superindendent of Documents, U.S. Government Printing Office, Washington, DC 20402. Stock No. 038-000-81001-4. Unit Price $13.00	NSF Division of Grants and Contracts. Room 1150, 1800 G St., NW., Washington, DC 20550
Office of Personnel Management	Handbook of Publications, Periodicals, and FPM Issuances, OPM-AG-PSD-01. As of December 1991. A listing of publications, periodicals, and FPM issuances arranged in alphabetical order by title within each OPM issuing organization. This handbook contains some information formerly published in the Index to Information (no longer published).	Publishing Management Branch, Office of Personnel Management, Room B464, 1900 E St. NW, Washington, DC 20415-0001.	OPM Library or any OPM Office, including regional and area offices
Pennsylvania Avenue Development Corporation	PADC Freedom of Information Act (FOIA) Index; this index contains numeric and subject listings of PADC policy statements; public improvement policies; development guidelines; final opinions and cases interpreting PADC enabling legislation; and internal policies, guidelines and administrative procedures. Contains records originated since October 27, 1972, to date. The index is updated semi-annually (March and September).	PADC, Freedom of Information Officer, Suite 1220 North, 1331 Pennsylvania Avenue, NW, Washington, DC 20004-1703. Fees charged for research and reproduction of information are based upon the current Corporation fee schedule for information under FOI regulations (36 CFR Part 902, Subpart I).	PADC, Freedom of Information Officer, Suite 1220 North, 1331 Pennsylvania Avenue, NW, Washington, DC 20004-1703.
Pension Benefit Guaranty Corporation, Legal Department	Index to Pension Benefit Guaranty Corp. Opinion Manual; Sept. 2, 1974 to present; interpretive letters addressing the provisions of Title IV of the Employee Retirement Income Security Act (ERISA) plan termination insurance program	Disclosure Officer, Communications and Public Affairs Department, Pension Benefit Guaranty Corp., Room 7104, 2020 K St., NW., Washington, DC 20006; Charge $0.10 per page; payable to Pension Benefit Guaranty Corp.; or contact Disclosure Officer for information regarding a subscription to the Opinion Manual	Disclosure Officer, Communications and Public Affairs Department, 202-254-5527 (202-254-8010 for TTY and TDD), 2020 K St., NW., Washington, DC 20006
Pension Benefit Guaranty Corporation, Corporate Administrative Planning Department	Index to Pension Benefit Guaranty Corp. Operating Policy Manual; Oct. 1, 1984, to present; contains basic policy statements used by the PBGC staff in administering Title IV of the Employee Retirement Income Security Act (ERISA) plan termination insurance program	Disclosure Officer, Communications and Public Affairs Department, Pension Benefit Guaranty Corp., Room 7104, 2020 K St., NW., Washington, DC 20006. Charge $.10 per page. Payable to Pension Benefit Guaranty Corp. or contact Disclosure Officer for price of entire Operating Policy Manual	
Pension Benefit Guaranty Corporation, Insurance Operations Department	Index to Pension Benefit Guaranty Corp. OPO Operations Manual; Part 1 from Sept. 2, 1974, to Oct. 1, 1984, and additional Parts as adopted; contains basic policies and procedures used by Insurance Operations Department staff in administering Title IV of the Employee Retirement Income Security Act (ERISA) plan termination insurance program	Disclosure Officer, Communications and Public Affairs Department, Pension Benefit Guaranty Corp., Room 7104, 2020 K St., NW., Washington, DC 20006. Charge $.10 per page, payable to Pension Benefit Guaranty Corp. or contact Disclosure Officer for price of entire Operations Manual	
Pension Benefit Guaranty Corporation, Participant and Employer Appeals Department	Index to Pension Benefit Guaranty Corp. Appeals Board decisions; from Feb. 28, 1980, to present; contains closed appeal case decision letters that are final decisions of the Appeals Board made pursuant to PBGC regulation, 29 CFR Part 2606, Rules for Administrative Review of Agency Decisions	Disclosure Officer, Communications and Public Affairs Department, Pension Benefit Guaranty Corp., Room 7104, 2020 K St., NW., Washington, DC 20006. Charge $.10 per page, payable to Pension Benefit Guaranty Corp.	
Veterans Administration	Board of Veterans Appeals Index I-01-1, an index to appellate decisions. Annual indexes are available from July 1977 to the present. This index is published on microfiche only	Indexes from July 1977 through December 1983 may be obtained from the Chairman, Board of Veterans Appeals (01C1), 810 Vermont Avenue, NW., Washington, DC 20420. Indexes since January 1984 may be purchased for $7.00 per quarter or for the annual cumulative from: Promisel & Korn, Inc., 4720 Montgomery Lane, Suite 1009, Bethesda, Maryland 20814	Board of Veterans Appeals, Room 824, Lafayette Building, 811 Vermont Avenue, NW., Washington, DC 20420, or contact your nearest VA regional office

Agency and subagency name	Index title: period covered, brief description of contents	Order from; price; make checks payable to—	For inspection, copying, or additional information contact
Veterans Administration	Veterans Administration Publication Index, I-03-1. All information is current as of Oct. 31, 1984. Classification subject and numeric listing of manuals, VA Regulations, circulars, interim issues, handbooks, bulletins, pamphlets, and guides, conveying agency policies, regulations and procedures of a continuing nature	The public may obtain a copy of the index without charge from the Veterans Administration Forms and Publications Depot, 6307 Gravel Ave., Alexandria, VA 22310, ATTN: Depot Officer (036B)	For inspection: VA Central Office, Editorial Section, Room C-4, 810 Vermont Ave., NW., Washington, DC 20420. Phone: (202) 389-3966 -OR- Administrative Officer at nearest VA facility. Check your local Telephone Directory under United States Government, Veterans Administration, or ask your Directory Assistance Operator for the number in your area.

Would you like to know...

if any changes have been made to the Code of Federal Regulations or what documents have been published in the Federal Register without reading the Federal Register every day? If so, you may wish to subscribe to the *LSA (List of CFR Sections Affected)*, the *Federal Register Index*, or both.

LSA • List of CFR Sections Affected

The LSA (List of CFR Sections Affected) is designed to lead users of the Code of Federal Regulations to amendatory actions published in the Federal Register. The LSA is issued monthly in cumulative form. Entries indicate the nature of the changes—such as revised, removed, or corrected.
$21.00 per year

Federal Register Index

The index, covering the contents of the daily Federal Register, is issued monthly in cumulative form. Entries are carried primarily under the names of the issuing agencies. Significant subjects are carried as cross-references.
$19.00 per year.

A finding aid is included in each publication which lists Federal Register page numbers with the date of publication in the Federal Register.

Note to FR Subscribers:
FR Indexes and the LSA (List of CFR Sections Affected) are mailed automatically to regular FR subscribers.

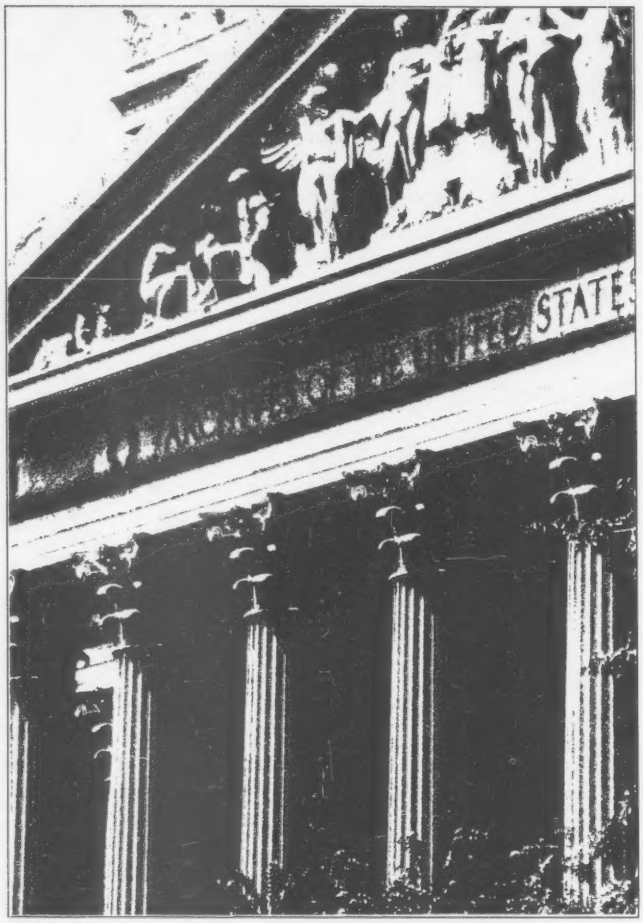

Superintendent of Documents Subscriptions Order Form

Order Processing Code:
***6483**

Charge your order. It's easy! MasterCard VISA

Charge orders may be telephoned to the GPO order desk at (202) 783-3238 from 8:00 a.m. to 4:00 p.m. eastern time, Monday-Friday (except holidays).

☐ **YES,** please send me the following indicated subscriptions:

☐ LSA • List of CFR Sections Affected—one year as issued—$21.00 (LCS)

☐ Federal Register Index—one year as issued—$19.00 (FRSU)

1. The total cost of my order is $_____ . All prices include regular domestic postage and handling and are subject to change. International customers please add 25%.

Please Type or Print

2. _____
(Company or personal name)

_____
(Additional address/attention line)

_____
(Street address)

_____
(City, State, ZIP Code)

(_____) _____
(Daytime phone including area code)

3. **Please choose method of payment:**

☐ Check payable to the Superintendent of Documents

☐ GPO Deposit Account ☐☐☐☐☐☐☐ – ☐

☐ VISA or MasterCard Account

☐☐☐☐☐☐☐☐☐☐☐☐☐☐☐☐☐☐☐☐

_____
(Credit card expiration date)

Thank you for your order!

_____
(Signature)

(REV. 10-1-88)

4. **Mail To:** Superintendent of Documents, Government Printing Office, Washington, DC 20402-9371

Printed on recycled paper